Weather: Increasing Cloudiness
Details on Page 5

Victoria Daily Times

The Home Paper
TELEPHONE 2-3131
NIGHT
Circulation (to 8 p.m.) 2-3131
Classified (to 8 p.m.) 2-3131
Night Editor (to 11 p.m.) 2-3135

VOL. 121, No. 127 ** VICTORIA, B.C., MONDAY, MAY 31, 1954—24 PAGES PRICE: 7 CENTS SATURDAY, 10 CENTS

He Collected—a Kiss!

The postman may ring twice, but it's the rent collector who gets the kisses! Mrs. Gertrude Whalley, 78, a resident of Kiwanis Village, who had been blind until a recent eye operation restored her sight, soundly bussed Kiwanian Glenn Hope when he arrived to collect rent. "I was so happy with seeing our home," she said, "that I couldn't resist kissing the man." Victoria Kiwanis are conducting a one-hour drive at 6.30 tonight to raise $30,000 to complete Kiwanis Village.

Six Escape Heavy Seas In Wreck Off Parksville

Three From B.C. Draw Tickets In Irish Sweep

None From Island Shown on Draw

British Columbians fared badly in the Irish Hospital Sweepstake draw on the Epsom Derby, to be run next Wednesday.

Latest reports from Dublin show only three people in B.C. holding horses in the draw.

They are "Merry-Go-Round," Vancouver, ticket QQ42271, on Ferriol, the third favorite at 17 to 2; "Lucky," Vancouver, ticket PT60452, on Infatuation, and "Blacky," Smithers, B.C., ticket LQ47732, on Cloonroughan.

MONTREAL (CP) — A resident of Glace Bay, N.S., and another from Chippawa, Ont., drew Irish hospital sweepstakes tickets on Rowston Manor, the favored horse in the Derby at Epsom Downs, Eng., Wednesday.

The tickets are among 65 in Canadian hands for the running. A ticket on the winning horse is worth approximately $140,000. The second place draws $56,000 and third $28,000.

The drawing took place in Dublin and information on Canadian ticketholders was forwarded by cable to Montreal.

Holders of the two tickets on Rowston Manor, favored at 6 to 1, were identified only as "Golly" of Chippawa and "MPS" of Glace Bay.

THREE ON DARIUS

Three Canadians drew tickets on Darius, second choice in the race at 13 to 2. They are "Ginger" of Guelph, Ont.; "Renniw" of Edmonton, and "DR" of Toronto.

Ferriol, third choice in the race at 17 to 2, has five Canadian backers—"Bobo," Edmonton; "Coming Home," Toronto; "Merry-Go-Round," Vancouver; "Honey," Toronto, and "Rabinowitzsalomon," Montreal.

Two have tickets on Landau, the Queen's horse. They are "Good Luck" of Iberville, Que., and "Maggie" of Wallaceburg, Que.

Blue Sail, the Irish-bred three-year-old entered by Max Bell and Frank McMahon of Calgary, has backers in "Eileen Hryhoriw" of Hamilton and "Tonomo" of Toronto. Blue Sail, to be ridden by veteran Johnny Longden, is ranked seventh in the race at 100 to 6.

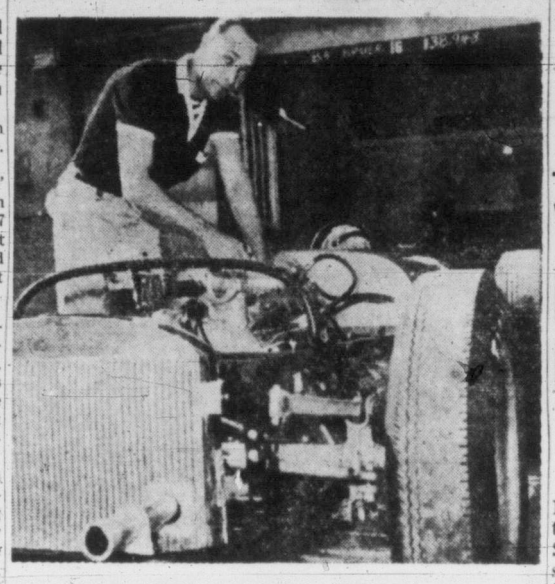

His First Try Failure

Competing for the first time in the 500-mile auto speed classic at Indianapolis today, Bill Homeier of Pacoima, Calif., went out during the early running when his car hit a pit well in attempting to stop and was so badly damaged it was impossible for him to continue. In the above picture he puts last-minute touches to the car before start of classic.

$375 CROSSWORD

PAGE 21

VUKOVICH REPEATS WIN IN AUTO RACE

Shatters Record At Indianapolis

INDIANAPOLIS (AP)—Bill Vukovich today won the 500-mile Indianapolis Speedway auto race for the second straight year. Before today Wilbur Shaw and Mauri Rose had been the only drivers to win two straight.

Jimmy Bryan finished second, exactly one lap behind Vukovich. Jack McGrath, who started in first position and set a blistering record pace for the first 43 laps, finished third.

Troy Ruttman, the 1952 winner, was fourth after letting Duane Carter drive relief part of the race.

Vukovich took three extra laps to make sure there was no mistake in counting.

Vuky won $13,650 in lap prizes alone for leading 91 of the 200 laps. He won't know his total winnings until the victory dinner Tuesday night.

Vukovich's average speed was 130.840, a record. The old record set by Troy Ruttman in 1952 was 128.922.

Fishermen Stranded On Lasqueti Island

By THE CANADIAN PRESS

Six crew members of the fishing boat Pat Coe XIII of Bellingham, Wash., clambered up a rocky cliff on Lasqueti Island early today after their 40-foot boat crashed on the rocks.

Pounding seas held off a fleet of U.S. fish-boats as a salvage tug headed for the scene, 80 miles north of Victoria.

The crewmen struggled to the island safety in the light of searchlights from other vessels standing-by. They took refuge in an abandoned shack on rocky Point Young of Lasqueti Island. Lasqueti Island is just off Parksville, V.I., in the Gulf of Georgia.

When the first rescue boats arrived only the black hull and white cabin of the Pat Coe showed between the heavy seas pounding over her. Shortly after daybreak, the boat slipped under the waves. Only the masthead remained visible above the water.

First emergency message reached RCAF air-sea rescue headquarters at Vancouver and at the U.S. coast guard headquarters in Seattle from another U.S. fishing boat, the Sea Star.

A fleet of U.S. seiners, all owned by a Bellingham fish company, were at the scene.

The Pacific Salvage Company diverted its tug, the Nanaimo Brave, to Lasqueti island. It was only five miles away, handling a log tow, when it was dispatched to the scene.

A fisheries patrol ship is reported to be en route to the scene to take the stranded men off the island.

Pacific Salvage also dispatched the derrick scow Recoverer, under tow of the Malaspina Strait, from Vancouver at 10 a.m.

Officials said they believed it would take only a few hours to pump out and refloat the Pat Coe, once the seas calm and the crew have been picked up.

Kiwanis Village Fund Drive Starts Tonight

'9 o'Clock Gun' Fires at 6.30 to Herald $30,000 Drive on Behalf of Housing Project

If you hear a loud explosion at 6.30 tonight, don't be alarmed!

The noise you hear will just be Victoria's famous 9 o'clock gun sounding off a little early.

The familiar cannon will signal the opening of the Victoria Kiwanis drive to raise $30,000 for completion of the Kiwanis Village on Cedar Hill Road.

At the same time as the gun fires and numerous whistles in town scream a welcome to the "happiness dollar" campaign, 1,700 volunteer canvassers will go into action, combing the residential areas in a door-to-door drive for donations.

The drive is aimed at providing funds to cover building of 20 more units for the Village.

If the canvass proves successful, it will be possible to raise the Village population from its present 44 to 80 elderly people.

Kiwanis Village is run by the Kiwanis Village Society. The Village originally opened last July with six units completed, and since then 16 more homes have been constructed.

The project provides low-rent homes for deserving elderly couples who, through inflation and other causes, have lost their life-savings and find it a hardship to exist on their old-age pensions.

Kiwanis have spent some $250,000 on Village construction, and the $30,000 they hope to raise tonight will be added to a provincial government grant and a mortgage to total $100,000 for completion of the Village.

Entire proceeds of the canvass will be turned over to the Kiwanis Village Society for construction purposes only. All expenses incurred during the drive, will be paid not by the society, but by the Victoria Kiwanis Club.

Kiwanians are asking Victorians tonight to stay home for one hour, and "invest your happiness dollars in Kiwanis Village."

Contributions have already been received today from many leading Victorians who are out of town. Latest to make donations are Senator Nancy Hodges and Dr. Frank T. Fairey, MP, who have sent the Village "substantial sums" according to Kiwanis officials.

SENIOR CITIZENS CHOSEN

Mrs. Jane Morley, 97, 2895 Colquitz, and Mr. and Mrs. James Parker, 509 Niagara, married 72 years, have been chosen as Victoria's Senior Citizens.

Mrs. Morley, who is Victoria's oldest native daughter, and the Parkers, who are the longest-married couple in the city, were presented with mantel radios today by Kiwanis Club officials.

The "Senior Citizens" contest was staged by the Victoria Kiwanis Club to publicize tonight's drive to find $30,000 in one hour for the completion of the Kiwanis Village.

Hurt Soldier Rescued From Mt. McKinley

FAIRBANKS, Alaska (AP)—A rescue team of eight expert mountain climbers cat-stepped its way down the ice-covered sides of Mt. McKinley today, carrying an injured soldier nearer to safety.

Strapped tightly to a sled was Pte. George Argus of Brooklyn, N.Y., whose hip was broken May 16 in a 1,000-foot fall that killed a companion, George Thayer, 27, of Reedsboro, Vt.

Argus, 25, left in an improvised tent May 23 by two other climbers who survived the fall, was found Sunday morning by Dr. John McCall of the University of Alaska and Frank Milan of the U.S. Air Force.

To a small air force plane flying overhead they radioed: "He's alive and well."

PERILOUS DESCENT

The tent, a small dot on a vast expanse of snow and ice, stood near the edge of a bowl at the head of Muldrow glacier.

To get Argus down to a point where he can be picked up by helicopter, which can't operate at high altitudes, the rescue party must take him on a sled down the face of the crevass-laced glacier.

Two School By-Laws Pass; Two Fail

VANCOUVER (BUP)—Ratepayers of two British Columbia municipalities — Richmond and Revelstoke—Saturday approved large school construction by-laws. Two others, Saanich and Salmon Arm, rejected school building programs.

Voters in Richmond, on Lulu Island, approved by a vote of 2,125 to 205 a $1,475,000 school referendum for five building projects.

At Revelstoke ratepayers approved 539 to 114 a $145,000 by-law for erection of an eight-room school.

Salmon Arm rejected a $434,000 program, 699 for, 596 against. A 60 per cent vote was needed to pass the by-law.

Voters in the Saanich school district rejected a proposed building program of more than $1,000,000. (See story, page 13.)

Neutral Indo-China Body Suggested

India Indicates Ready to Supply Guardian Forces; Chief Diplomats May Leave Parley

GENEVA (Reuters)—Andrei Gromyko, Soviet deputy foreign minister, proposed to the Indo-China peace talks today there should be a neutral nations' commission for Indo-China, including India and some Communist countries, conference sources said.

GENEVA (UP)—India has indicated to both the Red and Western delegations to the Far East peace conference that she is willing to supply guardian forces and to accept some kind of responsibility for keeping peace in Indo-China, it was reported today.

India's decision was made known during the past week in which the first bit of progress was made toward ending the fighting in the seven and a half year Indo-China war.

The nine nations taking part in the closed-door Indo-China negotiations decided Saturday to set by Tuesday a date for the first military talks which will start marking zones and perhaps start work on a cease-fire.

BY MAX HARRELSON

GENEVA (AP) — The Far Eastern conference entered its sixth week today amid increasing reports that the chief diplomats may go home soon, leaving their deputies to carry on an "Indo-Chinese Panmunjom."

None of the big power foreign ministers yet has announced plans to pull out of the negotiations, but this may be the last week of attendance for some of them.

U.S. State Secretary Dulles went back to Washington four weeks ago. Soviet Foreign Minister Molotov flew to Moscow Sunday for consultations, telling some of the Western delegation chiefs he will be back in a few days.

The feeling persisted here, however, that unless more positive results are obtained this week, the conference will enter a new phase of protracted lower-level discussion, similar to the two years of negotiations which preceded the Korean armistice.

PM Confident U.S. Won't Raise Tariffs

OTTAWA (BUP) — Prime Minister Louis St. Laurent expressed confidence today that President Eisenhower would avoid imposing higher tariffs on Canadian exports.

The U.S. Tariff Commission recently reported to the president on the American tariff structure on lead, zinc, and groundfish fillets, but Mr. Eisenhower has not indicated whether he will act on the report.

Mr. St. Laurant was asked by Opposition Leader George Drew in the Commons whether the Canadian government instended to withdraw any tariff concessions already granted to U.S. goods coming into Canada if the United States raised barriers to Canadian goods. He said he knew of no such suggestion being made officially by the government.

Ike on Air Tonight

WASHINGTON (UP)—President Eisenhower was expected to urge the free world to unite in the fight against Communism in a major foreign policy speech tonight in New York outlining his program for "peace and freedom."

Mr. Eisenhower's address, at ceremonies marking the 200th anniversary of Columbia University of which he formerly was president, will be carried on nationwide radio and television networks at 7.30 p.m.

Sir Edmund Stricken By Gods, Say Natives

KATMANDU, Nepal (Reuters)—A crack Gurkha runner is racing along snowy mountain paths of the Himalayas to reach Sir Edmund Hillary, while superstitious natives talk of the goddesses' vengeance against the ailing conqueror of Everest.

The runner will try to bring out news of Hillary, stricken with pneumonia earlier this month 22,500 feet up in the icy wastes of the Barun valley. Officials in northeast Nepal are ready to aid the 35-year-old New Zealander as soon as he is located.

Superstitious Nepalis and Sherpas attribute Hillary's illness to the revenge of goddesses of Everest for the violation of their sanctuary.

Everest is known to the Sherpas as Chomolungma—goddess mother of the snows—and is believed by them to be the home of Chomolungma's sister, Meu Lang Sang Ma, a goddess of disease.

The natives pointed out that Sherpa Tenzing, who reached the top of Everest with Hillary last May, also has been ill and is ordered to rest.

George Mallory and Andres Irvine, British climbers who lost their lives in an assault on the mountain in 1924, are said by the natives to have been thrown from Everest's last 1,000 feet by the goddesses.

The 27,790-foot peak of Makalu, which towers above the Barun glacier, where Hillary contracted pneumonia, is known as "the armchair of the gods," a particularly sacred region.

Traffic, Gas, Falls Take 5 Lives in B.C.

VANCOUVER (BUP) — Five persons died accidentally in British Columbia during the week-end, including two in traffic accidents.

Dead are:

James Peter Burger, 84, of Abbotsford; Arthur Lawrence Lilley, 19, of Haney; Mike Kilamado, 55, of Port Alberni; J. R. Taylor, 68, of Vancouver, and Clarence Thomas, 20, of Boston Bar.

Thomas, an Indian, was killed early Saturday when he fell off the tender of a Canadian National Railways passenger train near Boston Bar.

RCMP said Burger died Saturday night when he was struck by a car on the highway in front of his Hunnington Road home, near Abbotsford.

Lilley died when he drowned under his overturned auto in Stave Lake, near Mission.

Kilamado died of domestic gas poisoning in an East End Vancouver rooming house Saturday, bringing the city's domestic gas toll for 1954 to 37.

Taylor, a hospital patient at the Shaughnessy Military Hospital, died when he fell down a flight of stairs in the institution early Sunday morning.

'DISLOYAL' E. Pakistan Government Unseated

KARACHI (AP) — Troops jailed some 150 persons in troubled East Pakistan today in the wake of Karachi's ouster of the provincial government for "disloyalty."

Official sources said Abdul Kasem Faslul Huq, ousted chief minister, and others among his cabinet colleagues may be arrested. Developments were cloaked by official censorship.

CENSORSHIP IMPOSED

Declaring a state of emergency, Ghulam Mohammed named Gen. Iskander Mirza, secretary of the central government's defense ministry, to take control of the administration. Mirza's first official act was to impose censorship.

In a broadcast explaining the government's action, Prime Minister Mohammed Ali said Fazlul Huq was a "traitor to Pakistan."

No Polio Vaccine For B.C. Children

B.C. school children will not be used as medical guinea-pigs in tests on the yet unproven Salks polio vaccine.

Deputy health officer Dr. J. A. Taylor said today that B.C. health officials feel they can gain all the information they require from tests now underway in the U.S.

"We will wait, rather than subject our children to tests of an untried vaccine," said Dr. Taylor.

Two Canadian cities, Edmonton and Halifax, have received shipments of the serum, which will be used as part of the widespread American tests.

Senate Reform Quashed

OTTAWA (CP)—The Commons today defeated by a vote of 84 to 48 a Progressive Conservative demand that the government consider reform of the 102-seat Senate.

Kimberley Man Sent To Jail for Shooting

CRANBROOK, B.C. (CP)—Darwin Sutherland of Kimberley, 21, convicted of manslaughter in the rifle-slaying of a hunting companion, was sentenced to seven years in prison here Saturday. The jury reduced the charge from murder.

Sutherland was arrested when the body of 19-year-old Edward Coelen of Kelowna was dug out of a shallow bushland grave near here last Oct. 3. He had been shot in the back.

The accused maintained he shot Coelen when his gun discharged accidentally while deer hunting.

LONG SAM MAKES DEBUT IN TIMES COMICS TODAY

A new character joins the personalities on The Times comic strip page today. She is "Long Sam," the invention of one of the great cartoonists of the day, Al Capp, aided by Bob Lubbers. Long Sam has been brought up by her men-hating mother in a remote valley where she has never met a man, does not know they exist. Just what's in store for her only Capp and Lubbers know, but you can get acquainted with her by turning to page 6 and starting the brand new strip.

Central Saanich wants readin' an' writin' I guess, but it wuz th' school buildin' arithmetic thet riled 'em.

* * *

Election campaign an' a yacht race hev somethin' in common. Whut fills th' halls fer one fills th' sails fer t'other.

* * *

New houses fer old folks is a slogan thet deserves support.

Index to Inside Pages

	Page
Gunmen Kidnap Store Manager	7
Secret Reserve Army Report Still Secret	3
Young Liberals Want National Health Plan	7
Son Accused of Murder Sits in Father's Church	11
First "Slowpoke" Motorist Gets Traffic Ticket Here	17
Sommers Hints at July Start on Big North Hydro Job	13
Man Sought When Two Children Molested in Parks	13
Civic Auditorium Plans Shelved Until September	13

Alvarez	5	Enke	5	Radio and TV	19
Ask the Times	13	Entertainment	11	Roberts	13
Bridge	18	Financial	12	Sports	8 and 9
Classified	18	Island Digest	10	Women	14 and 15
Comics	6	Penny Saver	14	Your Horoscope	20

New Yacht Takes Swiftsure Trophy

Five-man crew sailed K-38 class yacht, Totem, to victory in her first race this week-end when the sleek, blue-hulled craft won the Swiftsure Trophy with a corrected time of 38 hours, 39 minutes, 51 seconds. Left to right, Ames Cohan, Henry Kotkin (owner), Charlie Ross (skipper), Bill Taylor and Al Kleinberg. Light winds made race very slow. (See story, Page 13).—(Times Photo by Halkett.)

Socialist Aim Brings France Closer to EDC

Largest Party Approves Plan

PARIS (UP) — Long-awaited debate on the European army may be held next month and chances are better than ever that France's National Assembly will approve it, observers predicted today.

The Socialists, biggest party in the assembly and holder of the deciding voice on European army matters, voted 1,969 to 1,215 in favor of the project at their meeting here Sunday.

By an even bigger majority—2,414 to 972—the Socialists ordered their 105 deputies, which comprise 16 per cent of the assembly, to cast their ballots in a group for the European army.

The Popular Republicans (MRP), who control 13 per cent of the assembly, also approved the pact at their convention in Lille. The MRP has been the chief backer of the plan since MRP leader and former foreign minister Robert Schuman inaugurated it two years ago.

With 15 per cent of the deputies' votes the Communists have steadily been the European army's most determined opponents.

IOOF AUCTION SCHEDULED FOR TONIGHT

An auction sale will be held tonight at Memorial Hall at 8 p.m., under auspices of Court Victoria, No. 1004, Independent Order of Foresters. In charge will be Kilshaw's auctioneers.

The order will also hold a father, son and daughter banquet June 11 at Newstead Hall.

Ring presentation ceremonies were held at the last regular meeting by Chief Ranger R. Hansford, who gave IOOF rings to Sylvia Ludlow and Bernard Currey in appreciation of past executive service.

IN RICH VESTMENTS, SILVER MASK

Thousands Cheer as Saint Carried to Resting Place

ROME (UP)—The body of St. Pius X, clad in rich vestments donated by an American Catholic woman, was borne in a golden carrier through the streets of Rome Sunday night to lie in the basilica of St. Mary Major.

Six plumed white horses drew the body past cheering thousands along the two-mile route from St Peter's Square to the downtown basilica, the largest church in the world dedicated to the Virgin Mary.

Eighteen thousand persons walked in the official procession. Thousands of spectators broke from the sidewalks to join the march.

A police spokesman estimated the overall crowd at 1,000,000. He said it was "the biggest crowd we have ever seen at an organized event."

Francis Cardinal Spellman of New York said: "It was an extremely moving experience—a deeply spiritual one. This is the first saint I have ever known personally in my life. I was a student under him.

The body was encased in a crystal coffin covered by a glass panel. It was open to view on all sides. The carrier was banked by white carnations and lilies and green oak leaves and ferns.

The face of the saint who was canonized Saturday was covered by a silver mask. On the hands were silver gloves.

The body was wrapped in a scarlet velvet cape, embroidered in gold and silver and trimmed in white ermine. It covered the saint's white pontifical robes.

The cape, the saint's golden cross and a golden ring all were donated by a catholic woman from Boston, Mass., who has never been identified publicly.

WEST COAST FISHERMEN THREATEN TO TIE UP

VANCOUVER, B.C. (BUP) — West Coast fishermen threatened today to tie up their boats and go on strike following the collapse of negotiations with the Fisheries Association of British Columbia.

Spokesmen for the 5,000 fishermen said they would quit fishing June 19 unless the association reversed its stand and accepted union demands in a dispute over salmon prices.

A joint committee representing the United Fishermen and Allied Workers' Union, the Native Brotherhood of British Columbia, and the Fishing Vessel Owners' Association, demanded 25 cents a pound for salmon. Cannery operators offered 17½ to 19½ cents a pound.

Memorial Day Deaths Headed for New High

By UNITED PRESS

Holiday fatalities in the United States soared past the 300 mark today and traffic experts said it's up to drivers whether this Memorial Day week-end will be the bloodiest in history.

A United Press survey since 6 p.m. Friday showed 227 had been killed in traffic accidents, 38 by drowning, seven in plane crashes and 32 in miscellaneous mishaps for a total of 304.

Ned H. Dearborn, president of the National Safety Council, pointed out "the last day of the holiday is always the worst."

"It is now up to the motorist whether this will be the bloodiest Memorial Day holiday in history," he said, "or whether drivers will decide they have had enough and will put on the breaks on the way home."

The worst Memorial week-end tragedy swept out of the skies onto the northeast Nebraska area surrounding Norfolk Sunday night. A tornado ripped through farm homes and at least six persons—all of them children—were killed.

Four children of the Ben Kohl family were killed immediately and their farm home was left "just a tangled mess." The parents and two other children were injured.

If a record is set this week-end, it will obliterate the mark set in 1952, when 335 persons were killed in traffic and the grand total was 520.

Bennington's Death List Hits 100 Sunday

QUONSET POINT, R.I. (AP) —The 100th victim of last Wednesday's explosion aboard the aircraft carrier Bennington died Sunday night at Newport Naval Hospital. He was navy Lieut. Robert R. Wright, 34, of Marlboro, Mass.

EISENHOWER LEADS AMERICA IN TRIBUTE

WASHINGTON (AP) —President Eisenhower led Americans today in a Memorial Day tribute to the nation's war dead.

With Mrs. Eisenhower looking on, he placed a wreath at the tomb of the Unknown Soldier in Arlington National Cemetery, across the Potomac River from the capital city.

Then, hat over his heart, the president stood in brilliant sunshine while Taps echoed over the rolling green hills.

On Eisenhower's arrival at the cemetery a few minutes earlier a 21-gun salute boomed out.

May Control Epilepsy

WASHINGTON (UP) — The public health service has told Congress that it has found the "first brain vitamin ever produced" which may help solve mysteries of the brain.

Dr. Pearce Bailey, director of the National Institute of Neurological Diseases and Blindness, told a House appropriations subcommittee that the substance, glutamine, appears to be the first real control for epilepsy.

Canada's Brilliant Dr. Stock Dies at 65

TORONTO (CP)—Dr. Valentine Stock, 65, considered one of Canada's most brilliant medical men, died at his home Friday night.

He was made a fellow of the Royal College of Physicians without having to pass an examination, an honor rarely accorded a Canadian, after setting up practice after the First World War.

Born in Tavistock, Ont., he was graduated from the University of Toronto and immediately joined the Royal Army Medical Corps. He was awarded the Military Cross for gallantry at the battle of the Somme.

'AS LONG AS WE LIVE'

Red 'Soft Spot' Pressure Will Continue Says Adlai

NEW YORK (AP)—Adlai E. Stevenson said Sunday he sees no early prospect of a world war but there may be Soviet pressure at "every soft spot in the free world . . . for as long as we live." The 1952 Democratic candidate for president said in a recorded radio broadcast:

"I haven't thought that a world war was imminent for a good many years, nor do I see an early prospect of it now unless we were to precipitate it, and I don't think we are."

He said the pattern of Communist aggression since the Second World War has been a matter of "pressing here and there in every vacuum and every soft spot in the free world."

He added: "It will be these peripheral kinds of pressures against us that will be incessant and may be for as long as we live."

Sheer Beauty—
SAXTON'S
"Golden Line"
of Rich Gold
Tones

LITTLE & TAYLOR
Registered Jewellers — American Gem Society
1209 DOUGLAS ST. (Scollard Bldg.) Phone 4-5812

Regular Advertisers . . . Sell More

This way to the Big Show! See the great price-tumbling act. Watch your dollars GROW in buying power before your very eyes. Step right up and pick your winning bargains from the greatest Jamboree of Values ever staged!

MACDONALD'S ON FORT

SALE STARTS MONDAY 9 A.M.

6-Pce. Bedroom Group

- Mr. and Mrs. Chest, six drawers
- Mirror
- 4-Drawer Chiffonier
- Ribbon Slat Spring
- Spring-filled Mattress

ALL 6 PIECES FOR ONLY 399.50

TAKE IT AWAY! $10 DOWN!

FREE!
3-PIECE CUT CRYSTAL TOILET SET WITH EACH BEDROOM SUITE
Your Choice of Colors While They Last
- Perfume Spray
- Powder Bowl
- Lotion Bottle

BEAUTIFUL OCCASIONAL CHAIRS 22.95
$1 DOWN! $1 A WEEK!

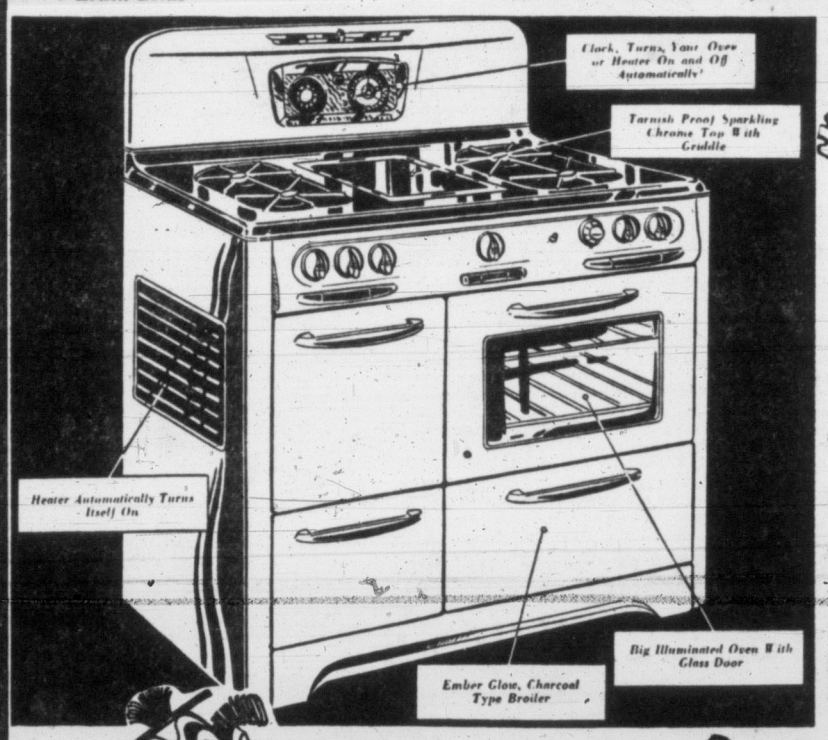

FREE!
FULLY AUTOMATIC RHEEM HOT-WATER HEATER
with your purchase of this de luxe heater model Rheem Wedgewood Gas Range!
IT HEATS AND COOKS!
Exactly as Illustrated The Range of Tomorrow!
YOU PAY ONLY 469.50
YOUR BRAND NEW HOT-WATER HEATER ABSOLUTELY FREE!
TRADE IN YOUR OLD STOVE NOW!

$80 TRADE-IN
FOR YOUR OLD CHESTERFIELD DURING OUR BIG CARNIVAL
Take your choice of style, covering and color in your new two or three-piece chesterfield suite

$50 TRADE-IN
For your old washer, regardless of condition, on any new washing machine in our store. Take your choice.

GARDEN FURNITURE
Made of wood and aluminum, with attractive covers. Priced from $4.25

MACDONALD'S
ON FORT ON FORT
752 - 754 - 756 FORT STREET
PHONE 3-1171
FREE DELIVERY ANYWHERE ON THE ISLAND

BUY YOUR NEW TRANSISTOR HEARING AID ON A 30 DAY MONEY-BACK GUARANTEE

Would you like to try the new PARAVOX All-Transistor, one-battery, Hearing Aid? You can, on the thirty day trial plan. Use the aid and if, in 30 days, you don't say that it is the best hearing you ever had, bring it back and get your money! Now's your chance to prove to yourself that the new transistor hearing aid is meant for you.

VICTORIA HEARING-AID CO.
326 Yarrow Bldg.
B. S. H. TYE

Costs Less to Buy
1954 CHEVROLET
Brings More in Trade

TRAVELLING?
WHETHER YOU PLAN TO TRAVEL NEAR OR FAR LET US PLAN YOUR ENTIRE TRIP
NOW OPEN TUESDAY EVENINGS UNTIL 9
TOURS • CRUISES • HOTELS • RESORTS
AGENTS: All Steamship and Air Lines, Cooks Tours
Passenger and Ticket Agents: MILWAUKEE ROAD - PACIFIC GREAT EASTERN RAILWAYS - UNION STEAMSHIPS (OF B.C.) - WASHINGTON STATE FERRIES.
BLANEY'S TRAVEL SERVICE
920 DOUGLAS STREET PHONE 2-7254

GURNEY OIL BURNING
KITCHEN RANGES
WITH THE NEW
CYCLOS BURNERS
ONE PRICE INCLUDES EVERYTHING!

- RANGE AND BURNER
- ELECTRICAL OUTLET
- DRUM AND STAND
- HOOKUP TO YOUR BOILER
- INSPECTION AND PERMIT
- "STANDARD OIL" SUPPLY GUARANTEED

309.50
EASY TERMS AVAILABLE
★ WE SELL ★ WE INSTALL ★ WE SERVICE
C. J. McDOWELL
PLUMBING AND HEATING LTD.
1000 DOUGLAS STREET PHONE 3-4138
Other GURNEY Ranges Available At Slightly Higher Prices

CHURCHILL: A Man and an Era (5)

By WARD CANNEL and RALPH LANE

40,000 Buyers At Canada's Trade Fair

TORONTO (BUP) — President Peter Thorneycroft of the British Board of Trade officially opened Canada's seventh international trade fair today and exhibitors from 27 countries began showing off their newest wares.

The exhibits range from German underwear made of pure angora rabbit wool and guaranteed to protect the wearers against rheumatism to giant 50-foot sand drying machines.

Canada took the biggest share of the 243,470 square feet of exhibit space and led in all but four of the fair's 22 sections. India and Italy dominated the textile display the Netherlands in drugs and tobacco and Germany in jewelry.

The total area of exhibits was slightly under last year's record but officials said the number of buyers registered 40,000 was up 50 per cent. The 2,000 booths were spread through five exhibit halls and an outside area and there were four interpreters on hand

RED SHIELD SHORT; DRIVE EXTENDED WEEK

The Salvation Army Red Shield campaign today was officially extended for a week as harried officials sought to boost the $19,000 so far collected, to the $30,000 goal.

Captain D. J. Proudfoot, drive chairman, authorized the canvassers to stay on the job until June 5. Victoria's mayor joined with the chairman in calling on citizens to make a last push this week.

Captain Proudfoot praised the donations of RCN personnel and said he thought industrial division returns, expected immediately, will jump the total considerably.

FILM DEVELOPING
IN by 10 A.M.—OUT by 4.30 P.M.
Your film receives personalized attention. Your prints are enclosed in smart new albums. Bring in your next roll to us and SEE THE DIFFERENCE!
VICTORIA PHOTO SUPPLY LTD.
"WHERE GOOD PHOTOGRAPHY BEGINS"
1015 DOUGLAS (In Sussex Block) 3-3242

First B.C. 'Slowpoke' Gets Colwood Ticket

Slow-Driving Motorists Faces Trial June 5 on Traffic-Impeding Charge

A new section of the Motor Vehicle Act, which rules against slow driving which impedes traffic, resulted in a charge against Arthur Weberg, of Victoria, in Colwood Court Saturday.

RCMP at Colwood believe it is the first time the new section of the act has been invoked.

Weberg was remanded to June 4 by Magistrate A. I. Thomas.

Nine other drivers were fined for traffic violations at the same court.

Wilfred Gemmil, Victoria, paid $25 for careless driving. Hugh C. McMillan, Victoria, was fined $15 and costs and his license was suspended for two months as a result of a speeding charge. Similar charges cost Ansilma Furlan $15, Garfield A. Taylor $10.

Failure to stop at a stop sign cost Knut Fylling $10 and costs and the magistrate warned there would be a heavier penalty in future for persons failing to stop for signs at the Happy Valley, Rocky Point Road intersections.

A load of logs more than 60 feet in length needs a special permit before it can be hauled on a public highway, learned Timothy Cordick of Victoria, too late. The omission cost him $10 and costs.

An insecure load of logs cost Elmer J. King of Victoria $5 and costs.

A fine of $25 was not paid by James P. McGoran, HMCS Ontario, who will spend five days of his leave in jail after conviction for driving without a license.

Heaviest loser was Willard Tkachanko, Langford, who paid $150 and $6.50 costs, with option of 14 days in the lock-up. He pleaded guilty to a charge of impaired driving.

26 Egyptians Accused Of Conspiracy

CAIRO, Egypt (UP)—Egypt today committed 26 persons for trial by a military court on charges of conspiring to overthrow the government by "methods similar to those used by Lenin, Stalin and Russia."

The 26, including two women, four lawyers, two doctors and government officials, were indicted for allegedly forming a secret league to propogate class hatred and distribute leaflets attacking the regime of Premier Gamal Abdel Nasser.

They were not included with 16 army officers now on trial on mutiny charges.

The indictment charged the defendants attacked the Nasser regime as a "military clique subservient to imperialism" and plotted to eliminate property holders.

Menzies Seen Winning by Margin Of Nine Seats

MELBOURNE (Reuters) — Prime Minister Robert G. Menzies said today his government's re-election over the Socialists showed Australians prefer steady progress on sound foundations to "getting something for nothing."

Latest results in Saturday's polling for a new House of Representatives gave 61 seats to Menzies' two-party coalition and 54 to the Labor party, which had campaigned for more welfare state measures. Six results are still outstanding, but the government is expected to win four of the six doubtful seats.

Menzies said that though the government's majority in the new parliament will be small, he is sure "We will be able to continue stable and progressive administration."

INLAND ARTERIES

Canals in Britain have a total navigable length of nearly 2,000 miles.

Winnipeg Opens New TV Station Tonight

WINNIPEG (BUP) — The Prairies get their first television tonight with the opening here of the Canadian Broadcasting Corporation's new station, CBWT.

The $1,000,000 station will be officially opened by Manitoba Premier D. L. Campbell. The new station operates on channel four, with an effective radiated power of about 60,000 watts. Primary coverage was estimated at 50 miles and secondary coverage up to 80 miles.

MISSING PLANE FOUND—NEVER LEFT GROUND

GRAND FORKS (BUP) — Airport officials here vowed today they would be more careful before again reporting a plane missing.

A light Cessna plane carrying two persons was reported lost Saturday on a flight here from Spokane. The RCAF was called out to search for it.

Four hours later harassed airport officials found the craft sitting on the Grand Forks landing strip. Pilot Richard Bond had forgotten to check in and airport officials didn't notice him come down.

Reserve Army Report to Stay On Secret List

OTTAWA (CP) — The Commons today defeated by 80 to 41 a Progressive Conservative bid to have a secret report on the reserve army made public.

The PC party forced a vote on the issue after Associate Defence Minister Campney said the government could not accept a motion by John Diefenbaker (PC, Prince Albert) that the report be released to Parliament.

Clarie Gillis (CCF, Cape Breton South) sided with the Liberals in opposing the motion. Progressive Conservatives were supported by other CCF members, the Social Credit group, Paul Gagnon (Ind., Chicoutimi), and Raoul Poulin (Ind., Beauce).

The report was submitted to Defense Minister Claxton several months ago, following more than a year of investigation by three senior officers, headed by Maj.-Gen. Howard Kennedy. Their recommendations for changes in the reserve army were requested by Lt.-Gen. Guy Simonds, chief of the general staff.

The division came shortly after the Commons opened the first of its morning sittings called in an attempt to speed Parliament's work.

Mr. Campney said the reserve army report was made in confidence to Gen. Simonds to help him and the government in formulating defense policy. As such it was a priviliged document and not subject to tabling at the call of Parliament.

Commons Sittings Head for New Record

OTTAWA (BUP) — Members of parliament buckled down today to thrice-a-day sitttings and what they hoped would be the final two weeks of a session that's going to break all long-distance records.

The longest wartime session was in 1942-43, when parliament chalked up 124 sitting days. The longest single peacetime session—119 days was in 1948.

The current first session of the 22nd parliament entered its 118th sitting day today.

Work yet to be done includes final passage of the revised Criminal Code and bank acts, now well advanced in the detailed study stage, and the tax and spending programs. The government hoped that by tonight all hurdles would be cleared in amending the tax program to bring tax laws in line with the changes announced by Finance Minister D. C. Abbott in his budget.

The two major hurdles still to be passed in the spending program are Defense Minister Brooke Claxton's budget, accounting for 40 per cent of the whole national appropriations for the year, and Transport Minister Lionel Chevrier's $135,000,000 budget.

Greek Firms Guilty In Ship Fraud Case

WASHINGTON (UP)—Seven Greek-owned shipping firms have been ordered to forfeit 19 vessels and pay $4,110,000 in fines and settlements after pleading guilty to charges of defrauding the United States in a "get rich quick" surplus ship deal.

New Westminster Radio Man Collapses While in Ottawa

OTTAWA (BUP) — William Rea, Jr., owner-manager of station CKNW, New Westminster, B.C., was confined to the Ottawa civic hospital here today, believed to be suffering from exhaustion.

Rea entered the hospital Saturday for observation and treatment after he collapsed while attending a meeting of the Young Liberal Federation of Canada.

Hospital officials said he was "doing well and ought to be out in a day or so." Physicians said it was presumed at first he might have had a heart attack but examination indicated this was not the case.

Rea had been in Ottawa for a week, attending both meetings of the Liberal group and conferences of the board of directors of the Canadian Association of Radio and Television Broadcasters, of which he is member.

Light hearted summer shoes
HAPPY FOOT FLEXIBLES by Murray
Crushed Kid Tie or Sling Style
$11.95
CALIFORNIA CASUALS
$7.95
King's
NOW AT OUR NEW LOCATION
742 YATES STREET

The trend is definitely toward Floor Coverings of simple, textured weaves to attain a clean, livable, uncluttered effect, such as
WUNDA WEVE
Invest in the latest, most functional, most practical and economical modern floor covering . . . LOOM WOVEN WUNDA WEVE COTTON BROADLOOM. In 15 irresistible colors, for wall-to-wall or rug sizes to suit every room. It wears as well as high-priced broadloom.
★ Deep Velvety Cut Pile
★ Washable
★ Colorfast
★ Loom Woven
★ Long Wearing
★ Easily Vacuumed
★ Mothproof
11.50 Sq. Yd.
EXTRA EASY TERMS
OTHER QUALITIES FOR EVERY BUDGET
WUNDA-CREST — A wonderful special value at Standard. Washable and colorfast, available in 8 beautiful colors. Only 8.95 Sq. Yd.
WUNDA-PLUSH — Please yourself with this beautiful quality cotton carpet. Choice colors, long-lasting beauty, only 14.50 Sq. Yd.
WUNDA-LOOM — Luxury carpet with a richer, denser pile. Fabulous, foot-caressing luxury together with a decorative richly-textured effect. 19.95 Sq. Yd.

GET EVERYTHING!
Get a full-size Refrigerator with Automatic Defrost!
Get a full-size Freezer
Big enough for family needs! Holds 220 lbs.
Get BOTH in ONE Magnificent Unit!
Only 31" wide—fits the space of your present refrigerator!
Get the Kitchen Sensation of the Year!
COOLERATOR
COMBINATION FREEZER-AND-REFRIGERATOR

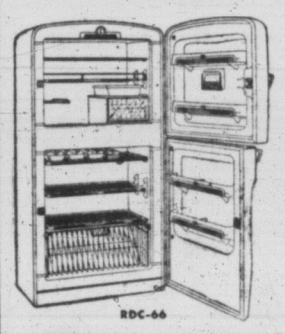

FREEZERS UNLIMITED
Today, modern home-makers have discovered a new way of living. You may shop when you feel like it, prepare meals in advance, eliminate tedious canning, freeze and save left-overs. You can buy at the lowest prices, and always have a complete variety of good things to eat, saving up to 30% on your food bill. There should be a FREEZER IN YOUR HOME . . . select a chest or upright model from the famous names at Standard!
★ DEEP-FREEZE
★ INTERNATIONAL HARVESTER
★ PHILCO
★ SERVEL
★ AMANA
★ LEONARD
★ GENERAL ELECTRIC
★ KELVINATOR
★ CROSLEY
Prices from $299.00
Standard FURNITURE DENNYS OF VICTORIA
RIGHT THROUGH—YATES TO VIEW PHONE 2-5111

LODGE FUNERAL NOTICE
An emergent communication of Mount Newton Lodge A.F. & A.M. No. 89 will be held at the Masonic Temple, Saanichton, on Wednesday, June 2, 1954, at 1.45 p.m. for the purpose of attending the funeral of our late Worshipful Brother Alfred Reginald Stacey. Members of local lodges and visiting brethren are invited to attend. By order of the Worshipful Master.
Claude E. Jeffery, Secretary.

FOR THE WARM WEATHER AHEAD
Cotton Frocks from $7.95
PLUME SHOP LTD.
1740 DOUGLAS ST.

DOUBLE-TIER
STEEL BUNKS
$12.00 each
BUNK SPRINGS
24-inch to 30-inch
PRICED TO SELL
For Your Shortage — See Our Surplus
Capital Iron & Metals Ltd.
— Free Customer Parking —
1824 - 1832 Store St. 4-2434 - 4-8441

Bread 2 for 25c
Polly Ann, White or Brown. Full 16-oz. loaf
Grapefruit Juice 4 for 49c
Townhouse, Natural 20-oz. can. Healthful and refreshing
Tomatoes lb. 33c
No. 1 Hothouse, red-ripe and firm. Ideal for salads or sandwiches
Rib Lamb Chops lb. 47c
Australian. Buy now at this attractive price
Prices effective June 1st and 2nd
SAFEWAY

Victoria Daily Times

The Home Paper

Established 1884

Published every afternoon except Sunday by The Times Publishers Limited, 2631 Douglas Street, Victoria, B.C. The Times is a member of The Canadian Press, which is exclusively entitled to the use for publication of all news dispatches credited to it or the Associated Press, and also the local news published herein. All rights to republication of special dispatches are reserved. Authorized as Second Class Mail, Post Office Department, Ottawa.

STUART KEATE, Publisher — BRUCE HUTCHISON, Editor

Bismarck's Successor

IN THE JUDGMENT OF SIR WINston Churchill, Chancellor Adenauer, of West Germany, is the "greatest German since Bismarck." As such he recently indicated his thoughts about Europe's future to the German Bundestag at Bonn, and those thoughts were somewhat chilling.

What Mr. Adenauer thinks and does is important not only to his own country but to the entire continent and hence to the free world at large. For Germany remains the economic core of Europe and its politics the core of the world struggle for power.

What Mr. Adenauer has accomplished in Germany—perhaps the largest economic miracle on record—is familiar. But he is more important as a historical figure for his attempt to alter the history and the ancient thoughtways of his people, to change them from aggressors to peace makers and to weld them peacefully into the society of Europe. All his policies have been based on the great concept of a united and, some day, a federated continent.

He is now an old man who cannot expect to see the end of his work but he had hoped to see it well started before he left the stage. His latest speech is highly important as indicating that he is deeply discouraged, that his time, and Europe's is running out.

He has waited patiently for France to ratify the European Defense Community agreement and thus to rearm Germany within the safe limits of an international army. This was to be the second step in European integration, the first being the successful pooling of the European steel and coal industries under the Schuman Plan.

But Mr. Adenauer intimates plainly that Germany cannot wait much longer on France. If the EDC is not ratified soon Germany must be rearmed outside it and the project of an international army, buttressing a united Europe, will be lost.

Mr. Adenauer cannot control this situation alone. His coalition Government is being hard pressed by all the dark forces of Germany, which regard the international army as hopeless, which are opposed to continental co-operation, which urge the German people to seek their future in complete independence, regardless of the consequences to their neighbors. The Bundestag and the German press have lately been filled with these cries of impatience. Clearly if France fails to act on the EDC before many months have passed the whole plan of a united Europe, beginning with the Marshall Plan, will be in imminent danger.

This, of course, is Russia's central hope. It must know now that it will fail in its attempt to keep Germany unarmed. One way or another Germany will be strong militarily as it already is economically. One way or another the United States and Britain will arm their former enemy. But Russia still hopes to set the Germans quarreling again with the French, above all to disrupt the attempted unification of the continent.

Mr. Adenauer's speech is deliberately calculated to warn France that it must soon make up its mind about Europe's future. Unfortunately an over-strained and politically impotent French Government cannot seem to make up its mind about anything. The current dilemma of the free world is centred not in Bonn, not in Hanoi, but in Paris.

A Constitutional Line

THE PRESIDENTIAL REQUEST which resulted in the McCarthy-Stevens hearings being halted for a week involved more than merely an attempt to prevent publicity on a private meeting.

The Senate sub-committee had called for details of a meeting of President Eisenhower's advisers at which the case of Private Schine had been discussed. This information Army counsel John G. Adams declined to give. His refusal was followed by a directive from the President which made plain that no information on meetings of the Executive branch of the Government was to be made available either to the Senate sub-committee or to the public.

The directive, of course, established the fact that White House decisions on the David Schine case were to remain confidential. But it had, and no doubt was designed to have, much deeper consequences. For the President's order restated the constitutional dictum that the Executive shall be entirely free from Congressional control — that Congress, either directly or through the agency of its committees, shall not have the power to compel disclosure of Executive discussions or decisions.

If the latter power were to be successfully claimed, then from compulsory reports on Executive meetings it would be a short step to Congressional attendance, through a representative, at such meetings. The two arms of United States government would thus become merged and a new form of government would have been established.

As the New York Times observes in this connection, "Congressional committees have been increasingly tempted into lines of inquiry which are, legally and morally, none of their business. A limit had to be reached some time." By his action the President seems to have drawn a well-defined line.

Welcome, Governor Langlie

THE INFORMAL VISIT AT GOVernment House of Governor Arthur Langlie of Washington and his wife is but one of the many gracious and statesmanlike acts which have characterized the tenure at Cary Castle of His Honor the Lieutenant-Governor Clarence Wallace.

Governor Langlie is welcome here, not only as a friend but as an American legislator of outstanding ability, whose service to his State and country have won him renown at the highest levels of U.S. government. His energy, integrity and personal charm have been appreciated by the people of Washington, who have returned him to office with handsome majorities.

In exchanging visits with our distinguished neighbor, Lieutenant-Governor Wallace cements the bonds of friendship which have existed between British Columbia and Washington for over a century. When we look across the Strait today, beyond the matchless Olympic peaks, we see not only a prosperous and happy people, but fellow "Northwesters" whose destinies are inextricably linked with ours. In furthering our mutual understanding and common aims, Government House is performing a valuable function.

After Segregation—Gradualism

UNITED STATES NEWSpapers recognize fully the importance of the recent Supreme Court decision outlawing segregation of negroes in schools. But they expect no immediate change in their educational systems.

There are side issues still to be argued in court. There will doubtless be other legal contests before effect is given to the decision.

Yet one point has been made clear. The Constitution of the United States, by its Fourteenth Amendment, has forced the issue to its present conclusion. That is implicit in one phrase of the unanimous decision of the court presented by Chief Justice Earl Warren: "We have now announced that such segregation is a denial of the equal protection of the laws." The court could not do otherwise.

It is not suggested that complete equality with whites will be enjoyed by negroes in the United States as the result of the judgment. Such equality requires more than a legal ruling. Beyond all legal questions is the problem of human behaviour which will eventually, it is hoped, develop mutual acceptability and respect between the darker-colored races and the white-skinned.

In so far as the law can go, it has created the basis on which that development can rest. It is not a development foreseeable in the immediate future. Yet the impact of the ruling on dark-skinned people elsewhere in the world—people not too friendly at the moment to the United States — cannot be ignored. The clear example of discrimination, as practiced in some southern educational systems, can no longer be supported by a legal prop.

Now comes a time when, apart from further court hearings still pending, the more delicate task of establishing a broader equality is undertaken. How that progresses will doubtless be watched by peoples of other countries. And on it may depend to a substantial degree the reaction of large sections of the world to a country which leads the free nations.

Let's Nip It in the Bud

Chips

BY DAVID BROCK

A PSYCHOLOGIST named Legman, who is no puller of legs, says that children enjoy the death of the wolf in The Three Little Pigs because they identify him with their father. All kids want their dad to suffer horribly, even if he keeps the wolf from the door. I suppose all kids think of themselves as pigs, then? If they do, they are quite right.

Brock

Well, I'd be the last person to pull Mr. Legman's leg, because I have several theories like this myself. I happen to know that every time a kid enjoys the death of the witch in Hansel and Gretel, he is identifying the witch with his Sunday school teacher. Each time he laughs at the death of the troll in the Three Billy Goats Gruff, he identifies the troll with his grandmother.

AND speaking of grandmothers, when Red Riding Hood's wolf eats the grandmother, the kiddies are delighted, because they identify that grandmother with . . . you'd never guess . . . they identify her with their awful cousin. Not everybody has a grandmother or even a father (disguised as a wolf), but everyone has an awful cousin. I myself have three, and that is why I run like a rabbit when you start reading me The Three Bears. I always confuse this with The Three Bores, and imagine my cousins are coming to sleep in my three beds.

A HORRIBLE FATE

A PAL of mine has a child who is having a dreadful time at school. None of the schoolmates will believe his boasting, even when it is both mild and true. For example, they won't believe that his uncle is now a General. The more crossly he tells the truth the more humorously they call him a liar. They won't believe that X Lake was named after his grandfather. And the more they refuse to believe, the more desperate this foolish boy becomes about trying to make them believe something, just one thing, about his family. Instead of keeping quiet, he keeps bringing them fresh items, and they say the truth is not in him, and he comes home cross. Perhaps all this is very good for him, but he says not.

WELL, last month his father got a polite little note, about some little business matter, from a very well-known actress. Let us say it was Gracie Fields. It wasn't really, but the woman is quite as well-known as Miss Fields. Instead of being curious to see the note, the boy was almost angry. "The kids aren't going to like this at school," he said moodily. "They'll never believe me. They'll make me apologize for such a lie."

Worse than that was the mails, however. Last week his father had a note from somebody whom we will call Sir Winston Churchill. It wasn't Sir Winston, but it was somebody whose name is just as famous. It was only a line, and about a trifling matter, but the father was interested to find the great man answering his own mail. He thought (will he never learn?) his son might be interested too. But the son was horror-stricken. "This is awful," he said, "the kids will beat me up for this."

OUT OF BUSINESS

I WAS wondering about the disappearance of a once-popular musician, and I asked a friend of his where he was. "Oh, didn't you know?" said the friend. "He married a wealthy woman and she won't let him work any more. She owns the Enormous Furniture Company." Old rockin' chair's got him.

STRAIGHT AND NARROW

IN the Personal column of a mainland paper there was a rather curious appeal: "Wanted, narrow-minded Bible student for mutual help." I am not very narrow, so I don't think I'll answer. But on occasion I can be shallow, and perhaps that would do. And I can certainly get sick of broad-mindedness. The broad-minded are very troublesome just now.

The disadvantage of spreading anything over a great area is that you are also spreading it very thin. Like oil on water, one molecule thick. The broad-minded chap I most dislike is the one who accuses his own country of crimes it has never committed. While professing to love the whole world he is commonly crammed with hatred for anything at close range. While preaching a bogus tolerance he is extremely intolerant of anything that might prove him what he is, a rather mean-spirited little liar.

This sort of broad mind can take the world apart all right but it can't put it together again. And it will one day be the death of us. In the meantime (with the accent on "mean") it is not the death but the life and soul of papers like The New Statesman."

CENSORSHIP

I ASKED a friend in the CBC Talks Department if she thought I'd be allowed to say this on the air: "Baudelaire once said that to love an intellectual woman is a form of perversion." She said she would not advise me to say it. This seems a pity. After all, it would create a copious flow of fan-mail, wouldn't it? And radio thrives on fan-mail, doesn't it?

DENNIS THE MENACE

"NOW DON'T FRIGHTEN IT!"

From Our Files

May 31, 1894—The sealing schooner Sapphire has discharged her pelts and has pulled into the row of vessels moored just below the customs house. Capt. W. Cox saw H.M.S. Pheasant on her way to Sitka.

May 31, 1914 — A Rimouski, Que., dispatch says Capt. H. G. Kendall of the sunken CPR liner Empress of Ireland is still suffering from shock and injuries, but has not contracted pneumonia as rumored.

May 31, 1934 — A dispatch from Cobbeil, Ont., says: "More than eighty hours old, the Dionne quintuplets are going strong. Dr. A. R. Dafoe, attending physician, stated this afternoon. Three of them are in an incubator.

As Our Readers See It

ET TU BRUCE!

Somehow we feel glad that Bruce Hutchison saw Shakespeare's "Julius Caesar," as he stated a few days ago. For there is a certain literary resemblance here.

Bruce has the uncommon knack of telling you the truth indirectly, from behind the mirror as it were. Shakespeare however, is more direct, looks you in the face and unthrottles himself in liquid gold but Bruce encloses you just the same with his solid silver manuscript.

He generously lets you discover the truth for yourself, hidden as it is so often, deep between the lines which pour unceasingly from his pungent pen.

Shakespeare saw sermons in stones and books in running brooks, while Bruce sees sermons in a countryside crying out for recognition full throat the year round and his books are in the character of the public men who walk and talk, live, love and die and are buried in our midst.

Again somehow, we feel that Bruce and Shakespeare could have a common meeting place. The world to them is a stage on which we play our little parts. On which we arrive and depart. Some of us early, some of us late. Some in tragedy, some in comedy. Many in between.

And we gather Bruce is the more solemn of the two. His wit is dry, extra dry. Possibly in keeping with the editorial ethics common to his calling. While Shakespeare, of course, turns water into wine and goes to the head on the one hand, the emotions on the other.

Still, it's nice to see them together, to know both the living and the unburied are one in literary sensibilities. For while some of Shakespeare's characters were given to loose talk, Bruce, as you know, is given to loose ends. It's a sign of the Times.

ALAN GREIG

1141 Fort St.

CHOICE OF WINES

Interested as we are in Mr. Archer's personal history, I cannot see that it has any bearing on whether we import California wines or not.

If he thinks local wines are so superior to California wines, why is he not willing to give the importer a fair chance here and see what we ALL consider the best and most reasonable? After all, how can he be sure that local wine pleases everyone best? I understand we are all entitled to our own tastes and opinions, but give us a chance to form them!

I wonder, has Mr. Archer tried California wines, or has he been reared only on the "back garage brew"? Before he writes another letter I would suggest that he take a trip and try a bottle or two of the foreign competition. It would be interesting to see if he changes his mind.

BEATING FOR TOM-TOM.

Mr. Bennett and the PGE

The editorial appearing in your issue of the 18th inst. entitled "A Nation's Money" appears to me to be a further example of your policy to oppose for the mere sake of opposition.

I do not pretend to understand the financial and economic theories of the Social Credit movement but I do believe in extending credit where credit is due with reference to what has been accomplished and what is proposed to be accomplished by the provincial government, and I am one of those who feel that the government having the present support of a large plurality of people of British Columbia should be given an opportunity of carrying out its policies without undue criticism and in that regard there was nothing constructive in your editorial.

You expressed the opinion that the request for a 50 per cent contribution to the PGE extensions by the federal government should not be regarded as a matter of right and was unreasonable. You went on to point out the federal government as custodian of the Canadian people's money must spend only in the interests of the nation as a whole and then you stated "if it does consider the PGE project as sound from a national point of view it cannot be expected to make any contribution or at least any high contribution."

This phraseology would indicate that at least the extensions of the railway were partially in the national interest and if this be so, of course, the principle of federal participation is conceded. There would only remain the question of how great that contribution should be.

It is my opinion that the majority of people in British Columbia are in favor of the extensions and I am further of the opinion that the completion thereof is in the national interest quite as much as some other projects with reference to which the federal government has extended aid.

The reason that the railway has not been successfully operated in the past is the very fact that it did not come into Vancouver and until lately did not extend as far north as Prince George and did not connect with the Canadian National Railway. The northern extension into the Peace River country would, in the opinion of most people, go a long way to ensure the successful operation of the railway with beneficial results far outside British Columbia. I am in good company with regard to the opinion that I hold in this respect.

The Vancouver Province recently stated that "Premier Bennett argues that Ottawa should pay one-half the estimated sixty million dollars need for the . . . extensions of the PGE demands serious consideration by the federal authorities. . . . Mr. Bennett feels, of course, that the completion of the PGE to the Peace River country and into Vancouver is the most immediate essential development of the rich resources of central and southern British Columbia."

The Province went on to compare this request with the monies proposed to be spent on the St. Lawrence waterways and also to the great Canso project in the Maritimes and (thanks to Jimmy Gardner) the "millions spent on prairie rehabilitation" as further demonstrations of the senior government's willingness to help develop other parts of Canada.

The Province stated: "Quite apart from a demand that British Columbia is entitled to equitable terms from Ottawa, Mr. Bennett draws the senior government to its own self-interest in helping this province develop its wealth. He argues that the PGE would be aided because Canada gets more benefit from personal and corporation income tax and industrial and population expansion in British Columbia than British Columbia does itself. Therefore Ottawa actually has a greater interest than the provincial government in tapping the provincial wealth in British Columbia. Also the Canadian federally-aided development program must be kept in balance between east and west."

ROBERT D. HARVEY.

516 Central Bldg.

Nine Questions About Age

From the BBC Weekly Talks Summary

FLORIDA SCOTT-MAXWELL, journalist, playwright and psychologist, is 70 years old and in a BBC talk she reflected on her past life. She admitted that the old were a problem and a burden but thought it was mostly on the practical side that they wanted help from the young, for on the inner side the old could communicate best with each other.

"No young person would believe that age can be absorbing, but to some of us it is," she said. "We are immensely busy with it, busy summing up and busy letting go."

She wanted to compare notes on living with other old people and wanted to ask questions too for these could have a meaning for those stepping into the forties and even for younger people. "They are all looking forward and it might prove useful for them to see age looking back," she said.

Her first question concerned the road by which we had all come. "Have you got what you wanted out of life? Did you have any particular aim and did you achieve it?" and the second, "Do you feel that you really lived your life?" If the risks taken were measured the answer was surely "I have tried to live my life," but who did not have disturbing forces inside that never found their outer form?

DOUBLE QUESTION

The third question was a double one. "Do you know what good things you lacked, and what good things you possessed?" This could take a long time to answer for some people might have had close friendships and varied encounters and others learned to use isolation till they found themselves and impersonal truths beyond. "I am abashed to think how often the good things happened in spite of my efforts to stop them, since in my blindness they looked bad and not good," she said.

She asked herself the fourth question when she was forty, and was seized by a need to know how she had reached her present position in life and what the journey had done to her, and it was then that she became interested in age. "I began looking into every old face that I saw, and sometimes I recoiled and sometimes I longed to understand what had created such clearness and quiet."

This fourth question was "Do you see the way you have come? Do you feel there was a goal? And have you arrived and can you rest there?" Living was such a struggle that it was small wonder if people created something almost without knowing it, but it was not objective creations she meant but the indisputable qualities that were the gold of the world's storehouse.

Her next question was "Do you know the things in you that are incurable? The things which you and everyone else dislike in you and yet which you do continually?" "If the questions up to now have seemed like a cloud of gadflies," said Mrs. Scott-Maxwell, "I still doubt their taking one as far as Purgatory, but the sixth question could land one near there: 'Do you know what sins you have sinned?'"

SEARING EXPERIENCE

Finding the true answer to this might be a searing experience, yet how shameful it would be if we did not know where to look for it and to hold this accounting was perhaps the right occupation of age.

The seventh was pleasant by contrast: "Do you like yourself more or less than you did when you were young?" Everyone had surely felt utter distaste for himself at one time but at others it was delicious to be oneself. And if it were possible to say that living had done you a world of good and that tragic and entrancing as life had been it had made a being far better than at times you had dared to hope, that would be a proud statement.

The eighth question was "Would you like to live your life over again?" and the ninth "Would you like to live again, quite differently, and if so how and where?" and that to her mind was a blissful question, not for the good of the soul but for pure diversion. "And since the concerns of age can be so serious, how right that any unlived liveliness we may have left over should be used for our own amusement," said Mrs. Scott-Maxwell in conclusion.

MARKED for READING

FULL MARKS FOR TRYING

I had failed to get a scholarship at Eton as my brother had done. I cribbed the only correct answer to my maths paper, but even so I was awarded only four marks out of a hundred.

—"Early Stages," John Gielgud's autobiography

A STRANGER IN THESE PARTS

If you're over in Britain this year and don't know your way around very well, you will soon discover that one of the many odd characteristics of life in Britain is that the person you go up to to ask for directions is invariably terribly sorry but he's a stranger in these parts himself. The number of people who happen to be strangers in these parts themselves is quite astronomical, and probably accounts for the fact that you never see the British speaking to each other in trains.

—Alan Melville, talking on the BBC.

A WOMAN'S OUTLOOK By RUTH ENKE

Children of the Hinterland

SHE'S a slip of a 13-year-old with dark eyes and a dreamy air. Her father is a logger. Her mother used to be a teacher who worked in various isolated settlements up and down the coast. She chose to teach in them because she wanted to learn about the lives of people in parts of the province that she did not know.

Ruth

Their land is field and orchard sloping to the sea. The windows of their house overlook the long, sheltered bay. And the waters of the bay are often carpeted with log booms that are dark brown in wet weather, almost rosy-pink in hot, dry spells—and, on snowy days, are like white oblongs of pewter-colored water.

And what the child wants above all is to learn how to paint. She's always sketching and trying her hand at different styles. For her, the highlight of the year comes when she has a chance to enter her pictures at the Fall Fair in the big barn-like Community Hall.

* * *

And one Christmas she saw some art books advertised in a magazine. They had limp covers, the advertisement said, and about 20 colored reproductions loosely slipped between the covers. They were all ready to frame, according to the ad.

Because the price was special, she sent away for two, paying for them with her baby-sitting money. She enjoyed them so much, keeping them on a shelf beside her bed and looking at them last thing before she went to sleep, that her parents sent for two more from another source. But the price was no longer special, so her collection stayed at four.

Then, one day, they managed a rare, rushed trip to a city, where, rummaging among the blood and bosoms of the pocket books, they found a wonderful little white series called "The Pocket Library of Great Art." The books in it were only 50 cents apiece, and each had lots of reproductions in color as well as a number in black and white. The introductions and critical appreciations of every picture were written by experts from some of North America's biggest art galleries and colleges.

The child and her mother gazed with fascination at the titles, Degas El Greco, Toulouse-Lautrec, Renoir, Matisse, Cezanne, Van Gogh, Botticelli, Rembrandt, and the French Impressionists.

They bought six for just what one of the larger Christmas books had cost them. And the child held tight to the precious parcel all through the rest of the day's household shopping.

In the peace of evening, after the children were in bed, the mother looked through the books and wondered whether the people who published them, and the department managers who ordered them, ever thought of the places they reached, or of the inspiration they might be to a child who lived far from great cities, and had little chance to visit art galleries, and no hope of ever seeing the originals.

* * *

And now, on a home-made easel in the child's bedroom, is a painting of three fruit trees in blossom. Her mother showed it proudly to a visiting friend.

"She got the idea from a picture by Van Gogh," the mother said. "You know the one—strong vertical strokes for the grass of the field where the trees are growing, and the blossom soft and hazy and still Impressionist. Too much detail for a child to try. But it gave her the idea of painting the trees in our own orchard."

The visitor didn't know enough about painting to tell if the work was good, but the trees, so fat and full of blossom, gave her the feeling of spring. It was comforting to see a child striving to express herself, and being helped and encouraged by her parents.

There was inspiration, too, in thinking of this quite ordinary girl living in a little logging town and painting trees in blossom because she'd caught the idea from a man who lived so many years ago and thousands of miles away.

* * *

That's how our Canadian culture will come, bit by bit over the decades and centuries. It will be built by men and women, many of whom started like this child, and grew up in the small towns and simple settlements of Canada.

We, who lack the true creative spark, can help by encouraging and supporting the young who show promise. Above all, let's not forget the children of the hinterland who so often must do without the cultural advantages of city kids.

YOUR HEALTH By DR. WALTER C. ALVAREZ

When Poliomyelitis Hits

Dr. Alvarez is Emeritus Consultant in Medicine, Mayo Clinic and Emeritus Professor of Medicine, Mayo Foundation.

For some time we physicians have had reason to believe that when one child in a family comes down with polio the brothers and sisters, and all their playmates, and even the men who bring in the milk and the groceries are invaded by the virus. In agreement with this is the fact that in the households in which polio has struck one or two of the other children are likely to have a mild illness, with fever and headache, but no paralysis. This probably is polio in a mild form, and children who have had it are likely in later epidemics to stay well; they are immune.

Dr. Alvarez

During past years, when in order to demonstrate the virus of poliomyelitis one had to inoculate a chimpanzee and then wait for weeks to see what happened to him, it was too expensive in time and money to make many studies designed to show that, during an epidemic, many children were infected. But today it is possible to identify the polio virus quickly in a test-tube by watching its effection on a tissue of growing cells, and so, now, very informative studies are being carried out.

At the recent meeting of the American Society for Clinical Investigation, Drs. D. S. Horstman and R. W. McCollum, of New Haven, Conn., reported results of a remarkable and most illuminating study they had made to show what happened to 91 persons who came in contact with 32 children all proved to be infected with polio. Thirteen of them had symptoms compatible with the diagnosis of the so-called minor illness, or polio without paralysis; and 15 had the virus in their bodies without any symptoms at all.

WHAT TESTS SHOWED

When the resistance to polio of those "contacts" who had failed to become infected was studied, it was found that a number of them had in their blood enough antibodies against the virus to be immune. Among those persons who did not have these antibodies and who hence were susceptible, the infection rate was high. Thus, out of 73 youngsters under 15 who had come into contact with a child with polio, 29 were susceptible, and of these, nine out of 10 had become infected. Fortunately, they didn't all get the paralytic form of the disease.

In contrast, among 18 persons 15 years of age and older, of whom 10 were susceptible, only two were found to be infected, as shown by the fact that they were carrying the virus.

It will be a great day when all of our children can be tested for antibodies to polio, and thereby classified as either susceptible or immune to the disease. Then those of us parents or grandparents of immune children can rest much more easily during epidemics of the disease. Perhaps during the next year we will find that one or more of the new vaccines being tested will so protect our children that polio will be largely wiped out.

SURGEON CAN MAKE NEW EAR

When a child is born with one or both ears missing, a new ear can now be created for him by taking diced cartilage (gristle) and molding it like wet sand into the desired shape. Dr. Lyndon A. Peer, of Newark, N.J., just described this technique before the meeting of the American Association of Plastic Surgeons. The cartilage can be taken either from the patient's own ribs or from a cartilage bank.

After forcing the bits of material into a mold, the new ear is buried under the skin of the patient's abdominal wall and left there for five months. During this time small blood vessels, together with what we doctors call connective tissue, grow through the material and knit it together. Then the new ear can be cut out and attached to the side of the child's head. Similar techniques are being used to make a better joint for a stiff hip, or for closing that congenital defect in a child's spine which is called a spina bifida.

Incidentally, persons keep asking me what advice to give a relative living in some small town somewhere, a man or woman who needs to have his nose trimmed down, or his ears stitched back, or a receding jaw built out; they want to know the nearest place where the person can find a competent plastic surgeon who can do the work. I suggest that they write Miss Alice Lake, of the American Association of Plastic Surgeons, at Glendale Road, Harrison, New York. She can give the names of some men.

WEATHER SYNOPSIS

CITY'S WEATHER RECORD

Sunshine, 1954	798.8 hrs.
Last Year	663.1 hrs.
Precip. to Date	14.14 ins.
Last Year	15.45 ins.

SYNOPSIS—A Pacific storm brought about one inch of rain to the west coast of Vancouver Island overnight and generally about a third of an inch to other south coastal points. Some showers are expected over the interior today and general cloudiness with lower temperatures from Sunday. Partial clearing over the southern coast today will be accompanied by widely scattered showers. Another equally active disturbance is shaping up some 1,300 miles west of Vancouver Island and its likely course should bring it to the B.C. coast Tuesday. Strengthening winds will develop over the northern coast before daybreak Tuesday and rain is expected to reach coastal areas Tuesday morning.

DOMINION PUBLIC WEATHER OFFICE 9 A.M. FORECASTS

Forecasts valid until midnight Tuesday.

VICTORIA—Cloudy with rain Tuesday clearing again in the late afternoon. Not much change in temperature. Winds westerly 20 Tuesday evening, otherwise light. Low-high Tuesday 46 and 58.

WEST COAST—Rain beginning before day break Tuesday becoming cloudy with sunny periods Tuesday afternoon. Not much change in temperature. Light winds increasing to southeast 25 before daybreak Tuesday and shifting to westerly 20 Tuesday afternoon. Low-high Tuesday at Estevan Point 46 and 56.

VANCOUVER - GEORGIA STRAIT—Cloudy with rain Tuesday clearing in the late afternoon. A little cooler Tuesday. Winds in Georgia Strait westerly 15 Tuesday evening, otherwise light. Low-high Tuesday at Vancouver 48 and 58; Nanaimo 45 and 62.

TEMPERATURES

	Min.	Max.	Precip.
YESTERDAY			
Victoria	47	59	.12
ONE YEAR AGO			
Victoria	41	56	--
ACROSS CANADA			
St. John's	36	55	1.61
Halifax	48	58	.21
Ottawa	46	72	--
Regina	35	47	--
Saskatoon	31	39	.14
Lethbridge	36	52	--
Calgary	36	49	.01
Edmonton	49	53	--
Kamloops	54	76	--
Penticton	50	75	.04
Vancouver	49	60	.33
Kimberley	48	68	.25
Prince Rupert	47	59	.04
Prince George	47	70	.03
Fort St. John	42	65	--
Whitehorse	43	63	.12
Seattle	47	58	.29
Portland	49	63	.28
Chicago	66	79	.05
San Francisco	49	64	--
Los Angeles	56	69	--
New York	58	80	--
New Westminster	47	62	.57

SUNRISE AND SUNSET TUESDAY (Pacific Standard Time)
Sunrise 4.16 Sunset 20.07

TIDES AT VICTORIA (Pacific Standard Time)

	Time H.M.	Ht. Ft.	Time H.M.	Ht. Ft.	Time H.M.	Ht. Ft.	Time H.M.	Ht. Ft.
31	0.07	10.2	8.16	0.6	18.07	8.5	19.40	8.4
June								
1	0.38	10.3	9.00	0.3	18.50	8.7	20.36	8.5
2	1.07	10.2	9.44	0.2	19.33	8.8	21.33	8.6
3	1.32	9.8	10.31	0.6	20.16	8.9	22.34	8.5
4	1.58	9.3	11.17	1.1	20.55	8.8	23.44	8.3
5	2.27	8.7	12.04	1.8	21.23	8.8		
6	1.13	7.8	2.41	7.9	12.49	2.7	21.47	8.7
7					13.30	3.6	21.48	8.7
8					14.05	4.6	21.58	8.8
9	8.05	5.4	10.19	5.8	14.22	5.5	22.15	8.8

TIDES AT POINT ATKINSON (Pacific Standard Time)

	Time H.M.	Ht. Ft.	Time H.M.	Ht. Ft.	Time H.M.	Ht. Ft.	Time H.M.	Ht. Ft.
31	3.01	14.9	10.33	0.5	18.12	15.2	23.06	11.4
June								
1	3.44	14.6	11.19	0.0	19.03	15.7		
2	0.05	11.4	4.32	14.2	12.03	0.1	19.52	15.9
3	1.03	11.2	5.22	13.6	12.48	0.5	20.37	15.9
4	2.04	10.8	6.14	12.9	13.34	1.4	21.20	15.7
5	3.08	10.3	7.10	12.1	14.17	2.5	22.01	15.4
6	4.14	9.7	8.18	11.2	15.00	3.9	22.39	15.0
7	5.23	8.7	9.39	10.3	15.48	5.4	23.16	14.7
8	6.24	7.7	11.13	9.9	16.37	6.9	23.50	14.4
9	7.11	6.5	12.50	10.1	17.38	8.4		

SAANICH INLET

To determine tides in Saanich Inlet area: For higher high water, deduct 14 minutes; for lower low water, deduct 35 minutes; for half-tides (those other than highest and lowest) deduct 32 minutes.

COWICHAN BAY

To determine tides in Cowichan Bay area: For higher high water, deduct 16 minutes; for lower low water, deduct 35 minutes; for half-tides, deduct 33 minutes.

World Red Cross Asks Nuclear Weapon Ban

OSLO, Norway (AP) — The League of Red Cross Societies meeting here appealed to the world to prohibit all atomic weapons and protect all peoples from harm during atomic tests.

A resolution submitted by 29 national societies was passed at Friday's meeting of the board of governors.

The vote was 38 to 0 with Russia, Hungary, Communist China, Poland, Albania and Czecho-Slovakia abstaining.

Bad Cheque Artist Hits Calgary Banks

CALGARY (CP) — A phony cheque artist obtained $3,200 after cashing "certified" cheques at four Calgary banks during a whirlwind operation.

Seven banks were visited during the two hours he worked, and he was successful four times. He was nearly caught once as police arrived three minutes after his hasty departure.

The Timid Soul — A WEBSTER CLASSIC

Montreal Writer Says Reynolds Calm in War

NEW YORK (CP) — Lionel Shapiro, a correspondent for the Montreal Gazette during the Second World War, testified here that Quentin Reynolds was a calm passenger aboard a warship that was heavily bombarded during the 1943 Salerno invasion.

Shapiro was a witness in Reynolds' $500,000 libel suit against Westbrook Pegler, based on a 1949 column in which Pegler accused Reynolds of being a coward, an absentee war correspondent, a pro-Communist and a nudist.

The trial is continuing.

BEAVER AREA

The village of Amisk, 140 miles southeast of Edmonton, was named from the Cree Indian word for beaver.

You can't go "ALL-OUT" IF you feel "ALL-IN"

These days most people work under pressure, worry more, sleep less. This strain on body and brain makes physical fitness easier to lose—harder to regain. Today's tense living, lowered resistance, overwork, worry—any of these may affect normal kidney action. When kidneys get out of order, excess acids and wastes remain in the system. Then backache, disturbed rest, that "tired-out" heavy-headed feeling often follow. That's the time to take Dodd's Kidney Pills. Dodd's stimulate the kidneys to normal action. Then you feel better—sleep better—work better. Ask for Dodd's Kidney Pills at any drug counter. 58

See DOMINION inlaid LINOLEUM the trend flooring in Victoria's 'TREND' HOUSE

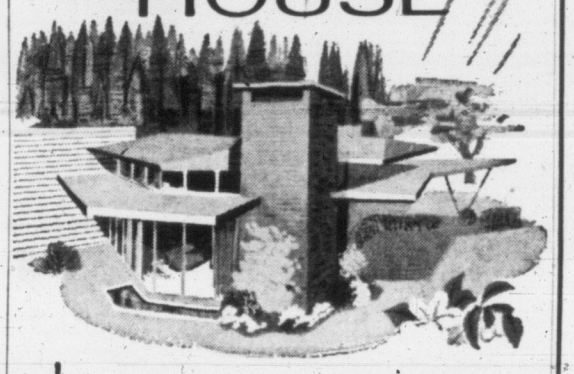

because ... today's trend is to linoleum for colorful, practical, economical flooring in every room

because ... "Trend" Houses were built to display Canada's most pleasing decorating trends

... the leading architects who designed "Trend" Houses therefore selected *Dominion Inlaid Linoleum* as their major flooring material. In Victoria's "Trend" House, Dominion Inlaid Linoleum is featured in the "heavy traffic" areas and provides flooring that's delightfully different ... long-wearing ... easy to clean ... resilient and noiseless underfoot.

The architect of Victoria's "Trend" House was Mr. John A. DiCastri of 1112 Langley Street. Mr. DiCastri gives — as one of the reasons for his choice of Dominion Inlaid Linoleum — the following:

"It's gay and practical for kitchens, bathrooms, playrooms, halls ..."

Visit Victoria's "Trend" House soon and see how Dominion Inlaid Linoleum can mean new charm and convenience for the living areas of your home.

TILES AND BY-THE-YARD

MARBOLEUM BATTLESHIP JASPE HANDICRAFT

Made only in Canada, sold by style-setting Canadian retailers

FEATURED IN TREND HOUSES

DOMINION OILCLOTH & LINOLEUM CO. LIMITED • MONTREAL

COMING TOMORROW NIGHT, JUNE 1st

Enjoy Life — Better Health

see these Motion Pictures on how to stay Young, active and healthy!

By making a few simple changes in your living and eating habits, MARTIN PRETORIUS, nutritionist, author and world traveler, can show you the way to . . .

Health, Happiness and a glorious new Zest for Living!

YOU'LL NEVER FORGET the thrill of seeing primitive African natives (upon whom Martin Pretorius bases his ideas of building BETTER HEALTH and PROLONGING LIFE), living in their natural state; see their unusual habits; witness actual tribal war dances.

When		Where
Tuesday, June 1	My South African Adventure	CLUB SIROCCO, 1037 VIEW ST., Victoria, B.C.
Wednesday, June 2	Regain Your Health and Zest for Living	Time: 7.30 p.m.
Thursday, June 3	Geriatrics, the New Science of Remaining Young and Active Longer	Doors open 7.30 p.m. ADMISSION 50c

ALL THREE PICTURES MUST BE SEEN TO GET THE COMPLETE PLAN

Who is Martin Pretorius?

He is a descendant of the ancient Pretorius family which migrated from Holland to South Africa during the early adventurous days of the Dutch East India Company. The city of his birth, Pretoria, was named for General Marthinius Pretorius, founder and first president of the Transvaal, Dutch Republic of South Africa.

Martin Pretorius is now President of the Pretoria Valley Nutritional Research Foundation, Escondido, California.

What did Pretorius discover in Africa?

WHILE IN THE SERVICE of the South African government, Martin Pretorius came in close contact with primitive people. He was impressed with their well developed bodies and abundant vitality. Continued observation brought the realization that these people did not have headaches, poor circulation, sluggish elimination, bad complexions, flabby tissues, chronic fatigue, sleeplessness, irritability, "jumpy nerves," failing glands, poor eyesight. Nor did they suffer from arthritis, catarrh, colds, colitis, asthma, sinus, diabetes, skin diseases, nervousness, constipation, heartburn, indigestion, rheumatism, ulcers. Furthermore, these primitives had no cancer, heart trouble, and did not die from high blood pressure.

But as soon as these superbly healthy and happy natives migrated to the cities and adopted city ways of living and eating, he noted that they began to suffer from the same ailments and diseases responsible for so much unhappiness among civilized people.

Investigation of the causes of this change was for Martin Pretorius the beginning of a lifetime career of study, research and service to mankind.

Feeling better is up to you!

IMPROPER EATING AND LIVING HABITS are responsible for most of our disorders and troubles today. A better understanding of your body, how it functions, and what its nutritional requirements are, as presented in these Pretorius Motion Pictures, can show you the way to overcome your disorders; make you look and feel younger; improve your eyesight and complexion; tone up flabby, sagging tissues; give you greater vitality and endurance; and help you reduce or gain weight; you don't have to be a FANATIC or "go Primitive" to regain your health and zest for living.

Here's what people say about Pretorius

"We are particularly pleased with the response we are getting from your articles on diet."—DAILY MIRROR, N.Y.

"I have had the pleasure of hearing Martin Pretorius twice and thoroughly enjoyed both lectures."—ELEANOR KITCHEN, Assistant Dean of Women, Boston University.

"His lectures proved not only to be very interesting, but unusually helpful. The fact that the audience remained for two hours, and were then reluctant to go, is ample evidence of the attitude of his hearers."—FRANK C. SPRAGUE, President, Northeastern University

"After hearing one of your lectures on Food Science, I was so impressed with your broad knowledge of the subject that I was pleased when you addressed our Physical Directors' Society at their regular meeting at the Massachusetts Institute of Technology. The members present were unanimous in endorsing your work."—GEORGE L. LISTMAN, State Director of Physical Education, Mass.

Your future health & happiness is at stake

Avail yourself of this opportunity to see these fascinating, exciting, and most IMPORTANT Motion Pictures you have ever seen!

95% of all business failures are from the ranks of non-advertisers. (Dunn & Bradstreet)

DICK TRACY

NANCY

AROUND HOME

DOTTY

MARK TRAIL

KERRY DRAKE

BUGS BUNNY

ALLEY OOP

ORPHAN ANNIE

KING AROO

OUT OUR WAY

BOARDING HOUSE

SHERLOCK HOLMES

JOE PALOOKA

BUZ SAWYER

LONG SAM

COMMUNIST SEES LIGHT AFTER GRAHAM CRUSADE

LONDON (Reuters)—Billy Graham's evangelical crusade in London presuaded a British Communist leader to resign from the party, it was learned Sunday.

Charles Potter, former secretary of the Reading city Communist Party, handed in his resignation after attending two meetings held by the North Carolina preacher during the three-month crusade which ended recently.

A former evangelist preacher himself before he joined the party 16 years ago, Potter said Sunday: "I will show Christ is the answer to communism."

Anne O'Hare McCormick, Famed News Analyst, Dead

NEW YORK (AP) — Anne O'Hare McCormick, 72, whose foreign news reporting for The New York Times won her a Pulitzer prize and a top spot in her profession for a generation, died Saturday.

Since 1922 and almost until the day of her death, Mrs. McCormick had been one of American journalism's leading interpretors of foreign news and personalities.

She had described for Times readers the personalities and thinking of such figures as Hitler, Mussolini, Stalin, Leon Blum, de Valera, Dollfuss and, on the domestic scene, Presidents Roosevelt, Truman and Eisenhower.

She was an expert on news about the North Atlantic Treaty Organization, the Korean conflict, the United Nations and many other phases of foreign affairs.

Informed of her death, President Eisenhower said in a statement: "Mrs. McCormick was a truly great reporter, respected at home and abroad for her keen analysis and impartial presentation of the news developments of our day."

Since June, 1936, her articles had appeared under her byline on The Times' editorial page, making her the first woman to contribute regularly to that page.

'Death Row' Book Bought by Columbia

HOLLYWOOD (AP)—Screen rights to Caryl Chessman's book, "Cell 2455 Death Row," have been purchased by Columbia Pictures, the studio announced Friday. The author is in San Quentin prison awaiting execution July 30 for kidnapping, rape and robbery. He wrote the book, which has had a wide sale, in San Quentin's death row.

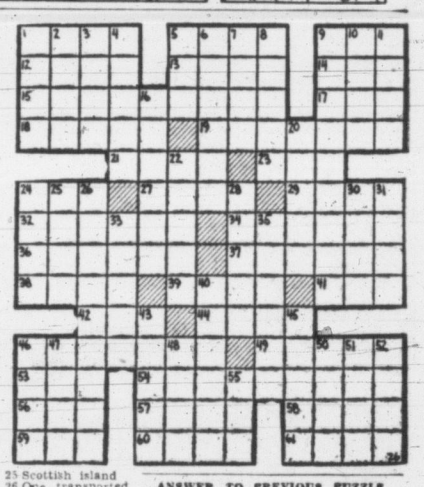

ACROSS
1 Sleeveless garment
5 Foot covering
9 Cravat
12 Love god
13 Ping-
14 Here (Fr.)
15 Eastern Virginia
17 Rocky hill
18 Financial interest
19 Eye-contracting alkaloid
21 Vend
23 Sesame
24 Defraud (coll.)
27 Hurry
29 Slipped
32 Comfortable shoe
34 Chemical salt
36 Interior
37 Self-denying
38 Foundation
39 Observes
41 Before
42 High note in Guido's scale
44 Essential being
46 Horse trainer
49 Spanish jars
53 Unit of energy
54 Straightening
56 Time of life
57 Row
58 Volcano
59 Drone Bee
60 Hearing organs
61 Bellow

DOWN
1 Cisterns
2 Give forth
3 Soft drink
4 African journeys
5 Health resort
6 Inns
7 Jewish vials
8 Heron
9 Stimulate
10 Sacred image
11 Where they wear the green
16 Removed unwanted plants
20 Ascended
22 Household gods
24 Fluent
25 Scottish island
26 One transported
28 Pits
30 Passage in the grain
31 Sand hill
33 Pasture
35 Moral
40 Weirder
43 Wing-shaped
45 Man's name
46 Metric system of weights
47 Jason's ship
48 Pen name of Charles Lamb
50 Apollo's mother (myth.)
51 Eleanor Roosevelt's first name
52 Asterisk
55 Grams (ab.)

ANSWER TO PREVIOUS PUZZLE

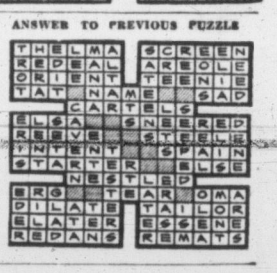

Anglican Ministers Drowned in Ontario

BRACEBRIDGE, Ont. (BUP) The Rev. H. F. Hanlon of Chicago's St. Francis Church, and the Rev. R. J. Morley, superior of St. John Evangelistic home of the Anglican church, drowned near Bigwin Island Saturday when their boat capsized.

Members of the Anglican order here said the two men had taken a summer missionary to Port Cannington and were on their way back when high winds and waves capsized their launch.

Provincial police were dragging for bodies of the victims.

GREAT BRIDGE

The Ambassador bridge, stretching nearly two miles from Windsor to Detroit, was opened in 1929.

Young Liberals Want National Health Plan

National Conference Advocates Contributory Policy; B.C. Group's TV Resolution Defeated

OTTAWA (CP)—Canada's Young Liberals Saturday urged the government to implement a national contributory health insurance plan in co-operation with the provinces.

However, it is understood that the 1954 national convention of the Young Liberal Federation of Canada rejected a proposal that private broadcasters be permitted to operate television stations in all Canadian cities.

Some 30 resolutions were approved at the three-day convention attended by about 340 delegates. They were presented to the government Saturday night, but convention officials said they could not be made public until their release was approved by federal Liberal party officials.

The resolution on health insurance commended the government for laying a sound foundation for putting into effect a practical national health insurance plan. It asked for "the implementation by the government, so soon as necessary agreement may be reached with provincial governments, of a comprehensive contributory health insurance plan to be administered by respective governments . . ."

The Young Liberal Association of British Columbia brought the controversial television resolution to the floor of the convention. B.C. delegates said it was defeated after five votes.

Other resolutions approved urged a distinctive national flag for Canada, continued federal aid to universities and the use of money owing to Canada by foreign governments for scholarships, and supported the federal government's refusal to permit the new 15-per-cent Quebec income tax to be fully deducted from federal tax.

APPLEBY NEW NATIONAL PRESIDENT

OTTAWA (CP)—A 30-year-old St. Boniface, Man., lawyer who hopes to become a member of parliament was elected president of the Young Liberal Federation of Canada Saturday at the organization's 1954 national convention here.

He is William Appleby, national treasurer of the federation for the last 2½ years and a past president of the Manitoba Young Liberal Association.

Mr. Appleby was elected unanimously; no other candidates were nominated.

St. Laurent Says Canada 'Of Stature'

OTTAWA (CP)—Prime Minister St. Laurent said Saturday he is sure a method eventually will be found to amend in Canada all aspects of the constitution—the British North America Act.

He said Canada still has to go to the United Kingdom Parliament to amend the act on matters involving both federal and provincial rights.

"When that problem is solved the last vestige of our former dependent status will be removed," he told the Young Liberal Federation of Canada at a banquet concluding its three-day 1954 national convention.

Mr. St. Laurent said the provinces and the federal Parliament now can amend sections of the act dealing exclusively with matters in their own spheres of jurisdiction. However, it had not yet been found possible to devise a method to amend those sections in which both federal and provincial rights were involved.

"We are of stature," he told the 340-odd delegates. "We look upon ourselves as a nation. It is necessary to be a nation in every sense. We have a right to do for ourselves on our own responsibility whatever we decide is desirable in the interest and development of our nation."

False Teeth Often Have a Certain Odor!

Soak your plates in Polident daily to avoid "Denture Breath"

Polident is the specially designed cleanser that keeps false teeth—and breath—clean and fresh always. Follow these simple rules.

1. Never use a brush on them! Your dental plates are much softer than natural teeth. Brushing wears down fitting ridges so they get loose.

2. Never use soap or toothpaste! They can leave film which collects bacteria and food particles, a major cause of offensive "Denture Breath."

3. Use a soaking-type cleanser made for false teeth only . . . Polident! Polident is the denture cleanser recommended by more dentists than any other. No brushing, no handling of soapy plates that can slip and break. Polident gets where a brush can't reach. Best of all Polident always leaves false teeth odor free. Get the world's largest selling denture cleanser, Polident, at your drug counter.

D 143

SIR GERALD TEMPLER

Two-Fisted U.K. Commisioner Leaves Malaya

KUALA LUMPUR, Malaya (Reuters) — Gen. Sir Gerald Templer, two-fisted British high commissioner for Malaya, drove through cheering crowds to the airport today to leave Malaya after 27 months of leading the battle against Communist terrorists.

His new post is commander of the British Army of the Rhine.

In a farewell broadcast Sunday night, the architect of Malaya's successful "get tough" policy with the Communists called for still more toughness.

Templer has been succeeded by Deputy High Commissioner Sir Donald MacGillivray. This restores the line of civilian high commissioners.

ESCAPE WITH $340

4 Gunmen Kidnap Store Manager

VANCOUVER (CP) — Four gunmen kidnapped the manager of a chain store here late Saturday night and escaped with about $340 after forcing the manager to open the store safe.

The gunmen, apparently hoping to find the safe containing heavy week-end receipts, entered the home of Anthony G. Anselmo, manager of a branch store of Canada Safeway Ltd.

Three of the gunmen forced the store manager to accompany them to the store, while the fourth held Mrs. Anselmo as a hostage at the home. At the store, Mr. Anselmo was forced at gunpoint to open the safe, which the bandits looted.

Mr. Anselmo said that when the safe had been emptied, the bandit trio returned to their accomplice guarding Mrs. Anselmo and told him that they had obtained the money and were leaving. Then they forced Mr. Anselmo back into a car and drove him to the outskirts of the city where he was freed. Meanwhile the bandit guarding Mrs. Anselmo departed, presumably to rejoin his accomplices.

The Anselmos said the four gunmen were neatly dressed and "wasted no time or effort." The two Anselmo children, a boy aged 10 and a girl of four, slept undisturbed while their mother was held hostage.

SLOW BUT STEADY

Though a water-living animal, the beaver is a slow swimmer.

MYSTERY TOUR

SUNDAY, 2 P.M., JUNE 6

This 100-mile tour will leave from our office Sunday, 2 p.m., June 6, for an unannounced destination, we will travel over Vancouver Island Scenic highways as much as possible off the main roads to one of beautiful beach resorts where afternoon tea will be served with entertainment and return another route arriving at Victoria, 8 p.m. Cost of tour $4.50 with tea. Tickets sold at day of departure. Reserve your seat now.

Western Canada Travel Service
600 and 602 Courtney Street—2-4712
Between T.C.A. and Bus Depot

OPTOMETRIST
609 FORT ST.
Norman G. Cull
PHONE 3-6062
FOR APPOINTMENT

"UNIVERSAL CANCER" FEARED

TOKYO (AP)—A warning that the peaceful use of atomic power may result in universal cancer was sounded today by a local medical journal. Author of the article, Professor Tamaki Imai of the pathological department of the Kyushu University school of medicine, said cancer can result from radioactivity.

AUSTRIA VICTOR

VIENNA (AP)—Austria Sunday beat Norway 5-0 in an international soccer game at Vienna's Prater Stadium.

'White Horse' please!

WHITE HORSE Scotch Whisky
DISTILLED, BLENDED AND BOTTLED IN SCOTLAND
W-13
CONTENTS 26⅔ OUNCES

This advertisement is not published or displayed by the Liquor Control Board or by the Government of British Columbia.

Know the Product . . . Know the Dealer
GET THE FACTS BEFORE YOU BUY!

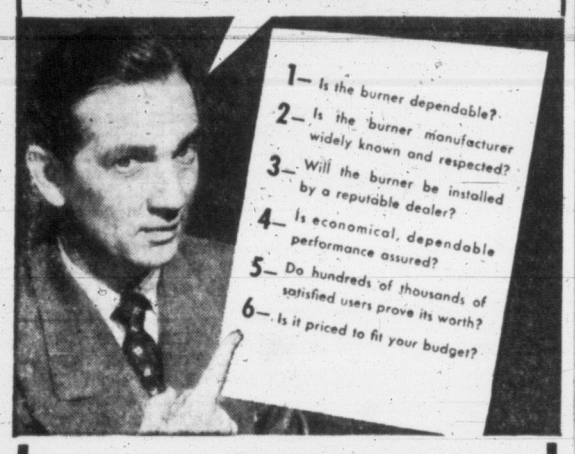

TIMKEN
Silent Automatic OIL HEAT
IS A LIFETIME INVESTMENT

It's only good sense to choose your heating system with as much care as you would choose your home. Choose Timken Silent Automatic Oil Heat. Your investment in automatic heating is too vital to the well-being of home and family not to get all the facts before you buy!

After you've compared quality, dependability and price with any other oil heating equipment, you'll decide on Timken Silent Automatic! Why? Because the answer to every one of the above questions is a resounding YES! Stop in for *all* the facts. Or, phone and ask for our heating representative to come and see you. Easy terms are available, only 10% down, as long as 24 months to pay the balance.

TIMKEN Silent Automatic OIL HEAT
WALL-FLAME METHOD
Accepted ASA Standard

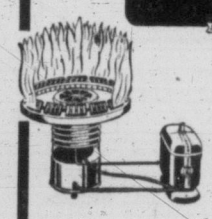

The famous Timken Silent Automatic Wall-Flame Oil Burner blankets heating plant walls with a natural-burning, blue-hot flame, assuring top fuel economy from every drop of oil. Fuel savings over ordinary gun-type burners of up to 25%—often more.

Proudly Sold and Installed By

WESTERN HEATING PRODUCTS
825 BROUGHTON ST. PHONE 4-9391

We Always Keep
MOVING

All Victoria Says
LET DOWELL'S DO IT

From a modest beginning as a "Transfer" Company in part of one building on Wharf Street, Dowell's has become the leading "Movers" of the city, offering, as agents for ALLIED VAN LINES, the safest, most careful mode of long-distance moving.

Dowell's huge 45-foot HIWAY VAN LINER pictured at the right is just one of hundreds of such units in the service of ALLIED VAN LINES constantly loading in and out of Victoria. This newest addition to Dowell's Fleet characterizes the progress with which this old-established firm has kept pace with the latest in moving equipment and developments.

An ever expanding SERVICE *for a fast Growing City . . .*

Pictured above is part of the great fleet of 30 vehicles with which Dowell's serve and satisfy the moving public of Victoria. These modern, expertly-manned local household removal vans are constantly ready to transfer your possessions to a new home in Victoria and on the Island. They're manned by carefully trained moving men who are fully equipped with every modern aid to economical moving.

These vans, together with the huge HIWAY VAN LINERS which speed your furniture from coast-to-coast and the balance of the fleet, consisting of speedy pick-up trucks to heavy flat-deck vehicles, add up to a most modern, fully-equipped moving service. And of course DOWELL'S offer the most complete STORAGE FACILITIES in Victoria . . . up-to-date warehouses that keep your furniture safe and secure when not in use.

DOWELL'S CARTAGE AND STORAGE *Limited*

1117-19 WHARF ST. *"Moving Ahead in Moving Methods for 37 Years"* Phone 4-7191

Claudia Gelling B.C. Prep Champ

Oak Bay High School's Claudia Gelling Saturday was named British Columbia high school senior girls' aggregate track and field champion as the provincial school meet concluded at Kelowna.

Miss Gelling, who earlier annexed the Victoria inter-school senior girls' individual title, won the broad jump and high jump events and placed fourth in the discus to post 11½ points in winning the title.

Paced by Miss Gelling's brilliant performance, Oak Bay's team placed third among 21 schools competing with 24 points. South Burnaby won the championship with 60½ points and Vernon finished second with 51.

Bill Dobbie, Francis Magwood and Gerry Harris of Esquimalt High School combined to place Esquimalt sixth with 14½ points. Victoria High and Mount View High were well back, Victoria High having five points and Mount View three.

Dobbie, Victoria senior boys' aggregate champion, easily won the open discus final, although he failed to even his record-breaking heave of 124-feet, 3½ inches on Friday.

Oak Bay's Sue Burnett took the 60-yard senior girls' dash to claim the only other Victoria victory. Victoria High's Mike Chambers placed second in the three-mile race.

Greater Victoria schools concluded third in zone competition. Okanagan schools placed first with Greater Vancouver taking second. There were six zones.

ZATOPEK SETS ANOTHER MARK

PARIS (AP)—Emil Zatopek of Czechoslovakia broke the world record for the 5,000-metre run by covering the distance Sunday in 13 minutes, 57.2 seconds in an international track meet at Colombes Stadium here. The old mark was 13 minutes, 58.2 seconds set by Gunder Haegg of Sweden in 1942.

Zatopek, who won the 5,000-metre, 10,000-metre and marathon races in the 1952 Helsinki Olympic Games, competed Sunday by the grace of the French foreign office which at first refused him a visa to enter France and later changed its mind.

United to Drill For Cup Match

Victoria United, of the Coast Soccer League, are scheduled to meet North Shore at Vancouver this Saturday in a Province Cup semifinal match.

United will workout in preparation for the match at Windsor Park Tuesday and Thursday nights at 7.

Kiwanis Now Threat For L'il League Lead

Defending National League champion North Kiwanis moved within one game of league leading Gyros in Little League baseball action Sunday at Little League Park.

Kiwanis pounded out 13 hits and went on to hand last-place Rotary their seventh defeat, 15-8, in the first game of a National League doubleheader. In the other game Odd Fellows shaded Gyros, 10-9, as they took advantage of six errors.

Saturday in the American League, undefeated Kinsmen posted their ninth straight win by trouncing Oak Bay Kiwanis, 28-3, and Lions whipped Elks, 14-1.

Stan McLeod and Bob Holness paced Kiwanis 13-hit attack Sunday with perfect days at the plate. McLeod connected for a home run, double and two singles in four appearances, while Holness banged out a double and three singles.

Tommy Birkenhead, Bruce Morrison and Ken Holman each hit a double, while David Rees homered for the losers. Butch Rivers had two doubles for Rotary.

Roger Pick hit two singles for Odd Fellows and Jim Marshall added a double. Ray Benwell had three singles for the losers and John Paul hit a double and single. Doug Boden and Ken Heal each had two singles.

Lions' Gary Wilcox and Jackie Collins each had two hits Saturday, while Art Squires and Brian Hitchens got two singles for the losers.

Doug Gilmour picked up four hits for Kiwanis and Brian Usher and Bruce Timbers each clubbed three doubles.

		R.	H.	E.
Rotary	112 400—8		8	6
North Kiwanis	152 70x—15		13	2

Rivers, Harrison (4) and McIldoon, Newell (6); Gaston and Birkenhead, Balloch (4).

Odd Fellows	217 000—10		5	2
Gyros	201 240—9		11	6

Hemming and Saddler; Wood, Smith (3) and Heal.

NATIONAL LEAGUE

	W.	L.	Pct.	G.B.
Gyros	6	2	.750	—
North Kiwanis	5	3	.625	1
Odd Fellows	4	5	.444	2½
Rotary	2	7	.222	4½

Track Honors Shared In Stock Car Meet

Three drivers shared honors Saturday night at the initial stock car auto racing meet at Western Speedway.

Dave Francis, Mike Newton and Ladysmith's Digger O'Dell all came up with skillful driving performances and as a result were major winners.

Francis flashed to victory in the third and A Main events and Mike Newton came in first in the helmet dash and first heat. O'Dell timed in at 25.70 at the first stocker meet at the speedway to establish the current track record for stocks.

Bob Maule roared to victory in the second heat, while Bill Foster was winner of the fourth heat and was showing well in the A Main until he ran out of gas.

Francis took the lead in the A Main on the second lap and, although given stiff challenges, held on to victory. O'Dell and Dick Varley piled up going into the first turn and were forced out of the race.

Mel Price rolled his car preceding time trials and, although escaping uninjured, failed to compete in any races.

Results follow:

Main event—1, Dave Francis; 2, Lamont Brooks; 3, Ed Kostenuk.
Helmet dash—1, Mike Newton; 2, Digger O'Dell; 3, Ray Pottinger.
First heat—1, Mike Newton; 2, Ken Nelson; 3, Ray Pottinger.
Second heat—1, Bob Maule; 2, Digger O'Dell; 3, Hank Nielson.
Third heat—1, Dave Francis; 2, Eddie Kostenuk; 3, Dick Varley.
Fourth heat—1, Bill Foster; 2, Dave Cooper; 3, Lamont Brooks.

U.S. TENNIS STARS SWEEP FRENCH HONORS

PARIS (AP)—Tony Trabert, the singles champion, and Vic Seixas gave the United States a clean sweep in the international tennis tournament Sunday by winning the doubles crown with a 6-4, 6-2, 6-1 victory over their old Australian rivals, Lew Hoad and Ken Rosewall.

Before Trabert and Seixas took the court Maureen Connoly of San Diego, Calif., teamed with Mrs. Nelly Hopman of Australia to win the women's double championship by defeating Mrs. Maud Galtier and Miss Suzanne Schmitt of France. The score was 7-5, 4-6, 6-0.

Baseball Scores

WESTERN INTERNATIONAL LEAGUE

	W	L	Pct.	GBL
Vancouver	22	11	.667	—
Yakima	18	14	.562	3½
Edmonton	15	12	.556	4
VICTORIA	17	15	.531	4½
Wenatchee	17	15	.531	4½
Tri-City	16	18	.471	6½
Spokane	15	18	.455	7
Salem	15	19	.441	7½
Lewiston	14	19	.424	8
Calgary	10	18	.357	9½

First Game— R. H. E.
Lewiston 101 012 100—6 12 3
Wenatchee 033 000 10x—7 13 1
Tisnerat and Caray; Oubre and Jenney.
Second—
Lewiston 000 001 100—2 9 1
Wenatchee 000 200 10x—3 9 3
Martin, Kime (8) and Garay; Richardson and Jenney.
First Game—
Spokane 000 000 000 2—2 7 0
Yakima 000 000 000 1—1 5 0
Anderson and Dean; Schaening and Summers.
Second—
Spokane 100 000 2—3 5 1
Yakima 016 100 x—6 8 2
Closs, Lawson (3) and Sack; Edmunds and Summers, Albini (5).
First Game—
Tri-City 000 030 0—3 3 1
Salem 000 202 x—4 9 0
Robertson and Johnson; Briggs and Odgen.
Second—
Tri-City 010 210 501—10 12 2
Salem 002 013 000—6 13 2
Clough and Warren; Borst, McFarland (7), Krause (8) and Ogden.

SATURDAY

R. H. E.
Lewiston 031 100 002—7 10 2
Wenatchee 000 232 001—8 14 2
Marshall, Kime (6) and Garay; Bowman and Jenney.
Spokane 010 002 100 0—4 10 3
Yakima 020 000 020 1—5 9 1
Romero and Dean; Rios, Machado (7), Carter (9) and Summers.
First game—
Calgary 000 020 000—2 7 1
Vancouver 000 320 01x—6 9 1
Schulte and Luby, Lillard (5); Nicholas and Duretto, Pesut (5).
Second game—
Calgary 000 000 000—0 7 0
Vancouver 000 400 20x—6 8 0
Stites Levinson (8) and Luby; Brenner and Pesut.

NATIONAL LEAGUE

	W.	L.	Pct.	GBL
Milwaukee	23	16	.590	—
Brooklyn	22	18	.550	1½
New York	22	18	.550	1½
Philadelpia	22	18	.550	1½
St. Louis	23	20	.535	2
Cincinnati	21	21	.500	3½
Chicago	19	22	.463	5
Pittsburgh	13	32	.289	13

First Game— R. H. E.
Philadelphia 200 000 105—8 11 0
Pittsburgh 000 000 000—0 7 0
Roberts and Lopata; Littlefield, Purkey (6), Hetki (9) and Atwell.
Second—
Philadelphia 021 043 000—10 16 1
Pittsburgh 002 101 030—7 15 0
Penson, Drews (4), Kanstanty (6) and Burgess; Friend Lapalme (5), Purkey (7), Hetki (9) and Shepard.
First Game—
Cincinnati 001 010 102—5 6 2
Chicago 101 005 00x—7 7 2
Wehmeier, Collum (6), Judson (6), Faffensberger (8) and Semwick; Jeffcoat, Davis (9), Hacker (9) and Garagiola.
Second—
Cincinnati 200 100 03—6 11 1
Chicago 003 000 20—5 7 0
Valentine, Simth (8) and Bailey; Landrith (8); Klippstein, Hacker (8) and Garagiola, Tappe (8).
Brooklyn 300 011 000—5 12 0
New York 021 000 000—3 5 0
Podres, Hughes (9) and Campanella; Antonelli, Jansen (3), Wilhelm (8) and Katt.
St. Louis 300 000 000—3 8 1
Milwaukee 100 000 100—2 9 1
Haddix and Sarni; Spahn, Jolly (8) and Crandall, Calderone (8).

SATURDAY

Brooklyn 4, New York 2.
Philadelphia 2, Pittsburgh 3.
Cincinnati 0, Chicago 6.
St. Louis 12, Milwaukee 7.

AMERICAN LEAGUE

	W.	L.	Pct.	GBL
Cleveland	27	12	.692	
Chicago	27	14	.659	1
New York	24	16	.600	3½
Detroit	19	16	.543	6
Washington	16	22	.421	10½
Philadelphia	14	25	.359	13
Boston	11	21	.344	12½
Baltimore	13	25	.342	13½

R. H. E.
New York 000 001 000—1 4 2
Boston 000 100 20x—3 7 0
McDonald, Reynolds (8) and Berra; Nixon and White.
First Game—
Washington 000 111 102—6 7 0
Philadelphia 000 000 000—0 4 4
McDermott and Tipton; Fricano, Burchy (7) and W. Shantz.
Second—
Washington 012 001 100—5 7 0
Philadelphia 003 001 002—6 9 3
Porterfield and Fitzgerald; Portocarrero and Robertson.
Chicago 000 001 010—2 6 1
Baltimore 110 000 30x—5 8 1
Sima, Fornieles (3) and Lollar; Larsen and Murray.
Detroit 000 001 000—1 4 0
Cleveland 000 101 10x—3 7 1
Marlowe, Gromek (8) and House; Garcia and Hegan.

SATURDAY

New York 10, Boston 2.
Washington 5, Philadelphia 7.
Chicago 11, Baltimore 4.
Detroit 0, Cleveland 12.

PACIFIC COAST LEAGUE

	W.	L.	Pct.	GBL
Hollywood	35	20	.636	
Oakland	30	27	.526	6
San Francisco	28	28	.500	7½
Seattle	27	29	.482	8½
Los Angeles	27	29	.482	8½
San Diego	27	29	.482	8½
Sacramento	27	29	.482	8½
Portland	22	32	.407	12½

First Game— R. H. E.
Los Angeles 100 300 600—10 13 1
Portland 010 010 012—5 13 2
Hatten and Pramesa; Elliott, Adams (6), Fores (7), Ward (9) and Gladd.
Second—
Los Angeles 100 000 100—2 9 0
Portland 000 000 201—3 12 0
Jones, Gumpert (9) and Meek; Alexander and Rossi.
First Game—
San Francisco 400 401 001—10 14 1
Seattle 110 000 000—2 5 2
Lien, Muncrief (4) and Tornay; Bearden, Hernandes (4), Fletcher (8) and Orteig.
Second—
San Francisco 013 000 2—6 11 1
Seattle 000 000 0—0 1 0
Holcombe and Donahue; Kindsfather, Fletcher (3), Widmar (4), Hernandez (7), Priddy (7) and Eruatt, Orteig (6).
First Game—
Sacramento 000 200 000—4 9 5
Oakland 000 330 01x—7 8 1
Besse, Schanz (6), Gables (8) and Ritchey; Murphy, Van Cuyk (4), Atkins (7) and Landini.
Second Game—
Sacramento 410 400 0—9 12 2
Oakland 000 010 5—6 13 2
Daly, Candini (7) and Partee; Nicholas, White (1), Ferrarese (4), Van Cuyk (6), Murphy (7) and Landini.
First Game—
San Diego 000 100 210—4 8 0
Hollywood 000 000 000—0 2 0
Eruatt and Aylward; Wiash, Strobel (8) and Bragan; Malone (8).
Second—
San Diego 100 000 0—1 8 1
Hollywood 400 020 x—6 6 0
Thomason and Sandlock; Queen and Malone.

SATURDAY

San Francisco 5, Seattle 4.
San Diego 0, Hollywood 13.
Sacramento 8, Oakland 12.

INTERNATIONAL LEAGUE

	W.	L.	Pct.	GBL
Rochester	23	14	.622	
Toronto	21	13	.618	½
Havana	23	17	.561	2
Montreal	17	15	.531	3½
Buffalo	16	19	.457	6
Syracuse	15	20	.429	7
Richmond	14	20	.421	7½
Ottawa	13	23	.361	9½

The Old College Try

Goalie Richard de Munch shows despair as he missed the ball entering his goal in a recent soccer match before a huge crowd in Stuttgart, Germany. The shot gave Daiserlautern Club a 4-3 victory over Cologne and qualified the club to meet Hanover in the cup final for the soccer championship of Germany. (NEA.)

GOOD OLD BUCS

Phils Share Second Place

The Pittsburgh "pick-me-up" is a sure fire remedy for woozy National League contenders. One trip to Fred Haney's clinic and the ailing patient is young at heart.

Philadelphia took the cure Sunday and shot into a second-place tie with New York and Brooklyn, only 1½ games behind the leading Milwaukee Braves. Now it's the Giants' turn to visit the health spa.

The league closed in on Milwaukee Sunday when St. Louis knocked off the Braves 3-2 for Harvey Haddix's seventh victory. Brooklyn bested New York 5-3, the Phils dumped the Pirates twice, 8-0 and 10-7, and Chicago split two with Cincinnati. The Cubs took the opener 7-5, the first start for ex-outfielder Hal Jeffcoat, but Cincinnati rallied to take the second 6-5 called by darkness after eight innings.

A GAME AHEAD

Cleveland finally shook off Chicago's challenge to open up a one-game lead in the American League defeating Detroit 3-1 while Chicago's eight-game winning streak was broken by Baltimore 5-2. The victory snapped the Orioles out of a 10-game losing slump.

Boston added to Casey Stengel's worries, beating New York Yankees 3-1 on Willard Nixon's four-hitter. Washington shut out Philadelphia 6-0 behind Maury McDermott and the Athletics came back to get an even break, winning the second 6-5 on Ed McGhee's pinch double in the last of the ninth.

At the quarter pole, the National League looks like a seven-team scramble. The American already has shoved four clubs into the "also ran" class. A year ago Milwaukee led Brooklyn by a half-game and New York Yankees were four games on top in the American.

Robin Roberts pitched his third shutout in the Phils' first game romp over the Pirates, spoiling Dick Littlefield's first National League start. The Phils continued to bombard Pirate pitching in the second, making a total of 27 hits in the two games.

Rangers Given Battle

RANGERS 3, ALL-STARS 0

VANCOUVER (CP) — The touring Glasgow Rangers capitalized on second half defensive lapses Saturday to down British Columbia Mainland All-Stars 3-0 in an exhibition soccer game here before 8,000 fans.

The Rangers whipped the All-Stars 9-0 May 24.

Rangers won Saturday with three quick goals in the second half after being held to an 0-0 tie in the first half.

The break came when Pat Philley, centre half and backbone of the B.C. defense, had to leave the field due to a leg injury after 10 minutes of play.

Twenty seconds later centre forward Billy Simpson romped through the disorganized All-Stars for Glasgow's first goal. He scored again 40 seconds later.

Outside left John Hubbard got the third goal after a series of defensive blunders five minutes later. The All-Stars managed to hold the Scottish Football League A division champions on fairly even terms for the rest of the game.

With about four minutes to go, George Young, huge international left back, saved an almost certain goal by kicking Brian Philley's lob off the goal line with goalie George Niven completely out of the play.

Glasgow Rangers—Goal, Niven; rightback, Young; leftback, Cox; right half, McColl; centre half, Woodburn; left half, Rae; outside right, McCullough; inside right, Paton; Centre forward, Simpson; inside left, Prentice; outside left, Hubbard. Subs: Caldow, Stanners, Thornton, Shaw.

B.C. Mainland All-Stars—Goal, Travis; rightback, Anderson; leftback, Whent; right half, Jordan; centre half, Pat Philley; left half, Durante; outside right, Rogers; inside right, Ion; centre forward, Whittaker; inside left, Brian Philley; outside left, Greig. Subs: Morton, Beckett, Logan, Hislop.

ARGYLES SCORE

DETROIT (AP) — England's touring Plymouth Argyles defeated the 1953 United States open champion Polish Falcons, 6-1 Saturday, in an exhibition soccer game in University of Detroit stadium.

Chelsea Wins

HARRISON, N.J. (CP) — Chelsea of the English League Sunday defeated an all-star soccer team, sponsored by the United States Football Association, 2-0.

It was Chelsea's fourth victory against two losses for the current tour of the U.S.

Herbertson, Fanthorpe Take Gorge Vale Titles

Dorothy Herbertson and long-hitting Dave Fanthorpe are Gorge Vale Golf Club champions this year.

Miss Herbertson annexed the women's title Sunday on the club course by defeating Mrs. Beryl Paterson, 4 and 3, in an 18-hole final match. Miss Herbertson toured the course in three-over-par 81. Miss Nora O'Connell beat Mrs. O. Carroll 4 and 3 in the consolation final.

Fanthorpe edged Norm Boden, 3 and 1, in a 36-hole playoff for the men's championship. The match was close all the way with neither divoter enjoying more than a two-up margin at any time.

Fanthorpe was one up after the first 18 holes, with Boden squaring the match at the 30th. Fanthorpe won the 31st, halfed the 32nd and 33rd, and then, won the 34th and 35th to end the match three up.

Fanthorpe toured the 36 holes in five-over-par 149, while Boden turned in a 154.

Fred Clunk won a long-driving contest with a drive of 290 yards, and John Merriman won the putting contest. Don Carlow captured the chipping contest, while Mrs. Herbertson won the women's chipping and putting.

Ray Pumfrey captured the B championship with a 4 and 3 decision over Joe Costock in a 36-hole final.

Flight winners follow:

First Flight—A. Tregellas won from Bob Wakelyn, 1 up.
Second Flight—Norm Galbraith won from Vince Clarkson, 2 and 1.
Third Flight—George Ault won from H. Johnson at the 26th.
Fourth Flight—John Carlow won from George Hampton, 1 up.
First Flight B—Connie McBeth won from Joe Cox, 3 and 2.
Second Flight B—A. Gillies won from Bert Bennett, 1 up.
Third Flight B—Bill McColl won from Jack Hall, 1 up.
Fourth Flight B—C. Reichert won from Rex Porter, 2 up.
Fifth Flight B—Jim Beveridge won from H. Charter, 3 and 2.

Ladder Derby Opens

Ten Fish Entered On First Day

Ten anglers, including a 10-year-old boy, were the first to mount the Victoria-Saanich Inlet Anglers' Association ladder Sunday as the 10-week ladder derby opened.

After the first day, a 20-pound 4-ounce fish occupied the top rung and a three-pounder held the lowest rung.

J. W. Wood held the top spot, with a husky 20-pound 4-ouncer, taken out of the Goldstream end.

Second was baseball player Ron Karadimas, who whipped a 16-pound 9-ouncer at the Brentwood end for second spot. Karadimas took his fish on herring and flasher on 350 feet of line with a planer.

Gary Petrie, only 10 years old, subdued a 14-pound 12-ounce fish for the third rung.

Last year's fishoff winner Art Midlane got an early start, weighing in an 11-pounder to take the fourth rung on opening day.

A brisk wind and choppy water did not make for ideal fishing and the presence of several black-fish added to the anglers' troubles.

Ladder standings after first day follow.

J. W. Wood—20 pounds 4 ozs.
Ron Karadimas—16 pounds 9 ozs.
Gary Petrie—14 pounds 12 ozs.
Art Midlane—11 pounds.
Stan Vance—10 pounds 8 ozs.
Reg Hayward—8 pounds 4 ozs.
George Midlane—8 pounds 4 ozs.
Horace Heal—6 pounds.
E. S. Gibb—4 pounds.
A. Rockcliffe—3 pounds.

BOX SCORES

ROYALS—	S	G	A	P	PILS—	S	G	A	P
					Delmnico	0	0	0	0
Sampson	0	0	0	0	E. Behnn	5	1	0	0
Mosdell	2	0	0	0	Hamson	8	3	0	0
Oddy	3	0	0	0	Andrsn	2	0	2	0
Smith	1	0	0	0	Swanson	2	1	1	2
Frey	2	1	0	0	Marsh	4	3	1	0
D. Sepka	7	1	1	0	H. Behnn	4	3	1	0
Duncan	4	0	0	2	Sakich	3	1	0	0
Cowie	2	0	0	0	Dale	1	0	0	0
Skinner	5	2	0	0	Aspin	4	2	1	0
Lackner	5	1	2	0	Praff	6	2	1	2
Barclay	2	0	1	0	Bowes	2	0	0	0
C. Sepka	3	1	0	0	Tait	1	0	0	0
Stewart	3	0	0	0	Woods	0	0	0	0
Landess	4	2	0	0	Stuart	4	0	0	0
Reelie	8	2	0	0	McKnon	6	3	0	0
Totals	[illegible]	10	4	2	Totals	52	19	7	4

Shots Stopped—
By Delmonico 6 10 12 13—41
By Sampson 14 7 9 8—38
Score by Periods—
Royals 1 3 3 3—10
Pils 6 3 4 6—19
Referees—Wilkes, Cavillan.

Victoria	S	G	A	P	Nanaimo	S	G	A	P
Johnston	0	0	0	0	Fulla	0	0	0	0
Booth	2	0	0	16	Dorman	0	0	0	0
Thompson	0	0	0	16	Duggan	3	0	1	5
Bamford	1	0	0	0	Vannatter	5	0	0	4
Gill	1	0	0	5	J. Lumley	1	0	0	12
Severson	6	2	0	0	Heffernan	1	0	0	5
Irwin	5	2	0	0	Morelli	2	0	0	7
L. Scott	0	0	0	2	Lisle Scott	4	1	0	2
Bionda	7	1	3	11	Welch	4	2	0	0
Northup	10	2	1	0	Bennie	3	1	1	0
Monaghn	3	2	0	5	McMay	2	1	0	0
Hthergtn	0	0	0	0	B. Lumley	1	0	0	0
O'Hearn	2	1	0	2	King	1	0	0	2
Davis	0	0	0	0	Bremner	3	2	0	2
Total	37	10	4	43	Total	30	7	2	39

Shots stopped:	1st	2nd	3rd	4th	Total
By Fulla	9	7	5	6	27
By Johnston	8	5	3	7	23

Score by periods:	1st	2nd	3rd	4th	Total
Victoria	2	2	6	0	10
Nanaimo	4	1	1	1	7

Referees: Folka and Dickinson.

INTERCITY LACROSSE LEAGUE

	W	L	GF	GA	Pts.
SHAMROCKS	6	1	85	63	12
Indians	5	1	62	47	10
Nanaimo	3	5	69	94	6
Pilseners	3	4	87	76	6
Royals	1	7	98	121	2

HOLLYWOOD, Calif.—Charlie Green, 163½, Los Angeles, stopped Windy Hawkins, 162, Eureka, Calif. (1).

Rocks Grab Lead In Riotous Brawl

Hetherington Suspended; Pilseners Topple Royals

Shamrocks 10, Nanaimo 7; Pilseners 19, Royals 10

Victoria Shamrocks regained the summit of the Intercity Lacrosse League Saturday night, but not before they barked their shins and stubbed their toes in a fantastic, and possibly damaging, week-end.

On the credit side, Rocks hold a two-point lead over PNE Indians, Rocks having defeated Nanaimo Native Sons, 10-7, in a Saturday night rouser at Nanaimo while Indians were idle.

Rocks tonight travel to New Westminster to meet the Royals who were sandbagged, 19-10, by Vancouver Pilseners Saturday.

Wednesday night it will be Pils here and Rocks finish off a tough week with a Vancouver date against Indians Friday night.

But on the debit side, Rocks came out of the week-end minus Jim Hetherington and possibly without Archie Browning for a while.

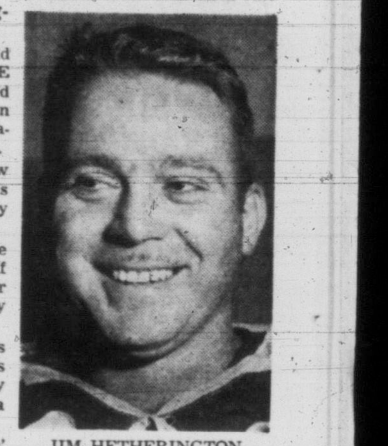

JIM HETHERINGTON . . . suspended

Hetherington, Shamrocks' spare goalie, was suspended Saturday night for taking part in one of the game's many brawls. From the Shamrock box, Hetherington did combat with one of the Nanaimo players who was out on the floor. He will be suspended until a league commission meeting rules on the case.

Browning, who has been troubled with a sore stomach recently, did not play Saturday night. He was scheduled for tests today to determine if his ailment is a stomach ulcer as suspected. He is listed as utility player on the line-up tonight.

The first forward line will have Jack Bionda joining Larry Booth and Whitey Severson, second line is composed of Harry Irwin, Jack Northup and Al Gill with Jack Sibbald, Elmer Mathews and Tom Druce on the third string. Defensemen will be Nip O'Hearn, Bill Bamford, Bob Monaghan and Jack Thompson.

OFFICIALS ANNOYED

Both manager Ralph Baker and coach Red McMillan were fuming on their return from Nanaimo, scoring the Nanaimo team and the arena facilities which make it possible for players to get at each other in the penalty boxes.

Rocks' Larry Booth and Sons' John Lumley were thumbed off for fighting in the second quarter, and Lumley reportedly jumped Booth in the penalty box. Both players were put out of the game.

Nanaimo held a 5-4 lead at the half but the Rocks blew the game open with six goals in the third quarter and held the lead. Jack Bionda turned in one of his best games of the season, scoring once and picking up three assists.

Al Gill and Spud Morelli tangled briefly, Arnie Duggan and Bionda had a rousing set-to, Bob Monaghan traded punches with Jim Heffernan, while Booth and Lumley agreed to disagree.

POLICE CALLED

The Hetherington incident occurred when Bionda was knocked to the floor during an altercation in front of the Shamrock bench. With players milling around, Hetherington jumped to Bionda's defense when he saw a Nanaimo stick on his teammate's head.

It took a squad of police to break up the resulting brawl as Nanaimo fans joined the attack on the Irish bench.

Referee Gordy Folka is said to have borrowed a Shamrock stick to make his way to the dressing room after the game.

Epsom Derby Field Reduced By Three

LONDON (CP) — The field for Wednesday's 175th running of the derby was reduced to 23 Sunday by the withdrawal of Ambler II, one of the three entries from the United States, and Infatuation, a winter book favorite but more recently rated at 25 to 1.

Infatuation recently suffered a leg injury which his trainer said will not be healed enough in time for the gruelling 1½-mile race.

Ambler II is being withdrawn because his trainer, Capt. C. Boyd-Rochfort, said Sunday he "has completely lost his form." Ambler II, owned by William Woodward Jr. of New York, was originally 5 to 1 but dropped to 20 to 1 after flopping badly in training gallops.

The withdrawal leaves only four overseas-owned horses in the derby. One is Blue Sail, owned by Frank McMahon and Max Bell of Calgary, who will be ridden by Johnny Longden. Blue Sail is 100 to 6. Two American mounts are Blue Prince and Never Say Die, both at 40 to 1. Ferriol, a French horse, is 17 to 2.

Rowston Manor at 6 to 1 is the favorite with Darius second choice at 13 to 2.

Tillicums Score Seventh Victory

Timely hitting by Ray Hanson and Joe Clarkson and nine-hit pitching by Alf Aspinall gave Tillicums their seventh straight Senior B Softball League victory Sunday afternoon, as they trounced Firefighters, 18-4.

Hanson scored four runs and batted in four with two homers and four walks, while Clarkson rapped four singles, scored four runs and chased in three.

Aspinall, veteran buzz-baller, had a shutout until the seventh inning when Firefighters put together three hits, including Archie McLean's home run, for three runs.

Cook Wins Mile

LAFAYETTE, Ind. (AP) — John Cook, Michigan State track man from London, Ont., won the mile event of the Big Ten outdoor track and field meet at Purdue University Saturday in 4.14.1.

Cook finished ahead of another Canadian, John Ross of Oakville, Ont., who runs for the University of Michigan. Ross was the 1952 conference mile champion.

Ask English: Hungary Sure Bet For World Soccer Title Honors

LONDON (AP) — Ask any English soccer fan who will win the world championship and the answer comes out pat: Hungary.

No one here holds the slightest hope for England. Around one in a thousand might give an outside chance to Brazil or Austria. But by and large England expects next month's Swiss-staged tourney will put the magical Magyars on top of the soccer world.

And it's not surprising. Twice in six months the Hungarians have humiliated England's national side—6-3 at Wembley last November and 7-1 at Budapest last week.

How is it that Hungary, which took up soccer only 30 years ago, can humble England, the home of football?

EXPLOITS TRADITION

The answer is twofold. First, Hungary always has had a great sporting tradition. Second, the Communist government has seized on that tradition and is exploiting it to the full.

Sport in Hungary is the great safety valve, a bright gash of color in a drab, grim life. And football is the high spot.

The Hungarian national team, already Olympic champions, have mastered all the arts of football. And football means the ground-hugging, pattern-weaving game that England invented and now has forsaken in favor of kick and rush.

To their masterful ball control and rocket-like shooting the Hungarians have added a system of team training that breeds speed, brilliant interpassing and superb self-confidence.

That self-confidence may be decisive in the rugged World Cup battle.

It comes partly from a four-year unbeaten run against national teams. And it is fostered by the Hungarian habit of prefacing every big match with a trial run against a team they know they can lick.

Things like these apparently contribute far more to Hungary's success than the individual genius of 11 world-class players.

MATTHEWS GETS BID FOR ENGLISH SIDE

LONDON (AP)—England's soccer selectors dropped a hint Sunday that they intend to include old maestro Stanley Matthews in their party for the world championships in Switzerland next month.

Matthews has been told to report in London today to train with 26 other world championship possibilities.

So the 39-year-old wing wizard, claimed by many shrewd judges to be still one of the world's finest right wingers, returns to the England picture.

The selectors meet today to cut down the list to 22 probables, of whom 18 are expected to make up the English party.

Fergie Boosts Fan-Poll Lead As Final Week's Voting Opens

Arnie Ferguson, veteran star and former coach of the Victoria Shamrock lacrosse team, was away to a fast start today as the final week in the Times Amateur Athlete of the Year Contest opened.

Ferguson, leader in the contest since a big surge in January, pulled in six more votes than his closest rival, teammate Whitey Severson, in the week-end voting.

Severson was the leader in the first half of the contest, that opened last June, but Ferguson has taken over since the beginning of January.

The contest, first of its kind in Victoria, closes Saturday. Ballots postmarked before that time and received by the Times sports department, will be counted in the final tabulation. The winner will be announced in the June 12 edition of The Times.

As this is the final week, fan ballots will be carried every day to give Times' readers daily opportunities to boost their favorite local amateur athlete. V'inner will receive the handsome Times Trophy and replica.

"AMATEUR ATHLETE OF THE YEAR"
TROPHY

My vote for the "Amateur of the Week" is:

Name ______________ Sport ______________

Submitted by:

Name ______________

Address ______________ Phone ______________

Mail to: Amateur Athlete of the Year Committee,
Sports Department Victoria Daily Times.
VICTORIA DAILY TIMES

SANTEE COMES CLOSE, RUNS MILE IN 4.01.3

KANSAS CITY (AP)— Wes Santee, Kansas University's great distance runner, set an American outdoor mile record of 4.01.3 Saturday night as he made an all-out effort to break the four-minute barrier in the Missouri Valley AAU track meet.

The Kansas senior not only bettered his American record of 4.02.4 set last year, but ran the second fastest mile ever recorded.

Only the 3.59.4 by England's Roger Bannister earlier this month is better than Santee's time. He was a 10th of a second faster than the former record of 4.01.4 set by Sweden's Gunder Haegg in 1945.

STUDENTS WIN

Fletchers Near Softball Lead

Fletchers 6, United Services 4
Chinese Students 5, Mayo Lumber 4

Cec Fletchers moved a little closer to first place and Chinese Students opened a gap between fourth and fifth place in the Senior A Men's Softball League Sunday afternoon.

Fletchers with a six-run outburst in the top of the ninth inning dropped United Services 6-4, at Central Park, while the Students scored a 5-4 win over Mayor Lumber at Duncan.

Fletchers now are in a tie for second place with Arrows and are only two points out of first.

United Services scored a run in the first inning and held that lead until the last of the eighth when they picked up three more. Then Fletchers struck.

With one run in and two runners aboard, Verna Evans unloaded a triple to drive in two tallies. Les Wilson kept the rally alive and Jimmy Morrison sacrificed Wilson along. George Kinch had come in to pitch to Morrison, and he walked Chick Newman to load the bases with Ab Wiebe coming up.

Wiebe promptly stepped into a fat pitch and lined out a three-run homer and that was the game.

Students led all the way at Duncan. For the losers, Bill Ingham hit a two-run homer in the bottom of the sixth. In addition to picking up the mound win, Henry Wong provided the power for the Students with a triple.

First place will be at stake tonight when Arrows meet United Services at Central Park at 6.30 p.m.

It will be Ladies' Night, and every lady with an escort will be admitted free.

Short scores follow:

		R	H	E
Cec Fletchers	000 000 006	6	11	0
United Services	100 000 030	4	8	1

Wiebe and Wilson; Haskell, Kinch (9) and Smith.

Chinese Students	102 010 001	5	12	2
Mayo Lumber	001 002 001	4	5	5

Wong and John; Smith and Thorne.

STANDINGS	W	L	T	Pct.
United Services	7	4	0	.14
Arrow Furniture	6	3	0	12
Cec Fletchers	6	4	0	12
Chinese Students	3	6	0	6
Mayo Lumber	2	7	0	4

RACE RESULTS
LANSDOWNE PARK

First Race. For four-year-olds and up, bred in Canada. Six furlongs.
Emerald Boy (Russell) $10.90 $6.70 $4.20
Joketa (Oliver) 9.20 5.60
Rex Nimbus (Filipchuk) 3.70
Time, 1.13 3-5
Also ran: Sir Dolan, Twinbrook, Pascan, Coniagas Boy, Sweet Stream, Buckon Best, Van Vic.
One-two paid $81.60.

Second Race. For four-years-olds and up. Five and one-half furlongs.
Our Deal (Simmons) $8.40 $4.60 $3.80
Spee Damion (Schmied) 3.30 2.80
Monte Paris (Schilling) 4.70
Time, 1:06.
Also ran: Measured Time, Simple Fare, Happy View II, Side-Pocket, Vidette Lad, Lamouche.

Third Race. For three-year-olds, five and one-half furlongs.
Kellsboro Sue (Russell) $15.00 $8.40 $5.40
Speedy Gal (Ballah) 7.60 5.80
Lone Touho (Williams) 3.70
Time, 1:02 2-5.
Also ran: Foreign Frolic, Higher Wages, Captain Scott, Royal Hobby, Dolls Lucy, Mr. O. D., Brochie.

Fourth Race. For four-year-olds and up. One mile.
High Court (Filipchuk) $7.60 $4.60 $3.10
Late Edition (Schilling) 5.40 3.60
Cairdeas (Schmied) 2.90
Time, 1.29.
Also ran: Mezzo Soprano, Angel Cake, Bostford, Monor Land, Private Flash, Royal Colonist, Rosa Patch.

Fifth Race. For four-year-olds and up. Six furlongs.
Rices Regard (Simmons) $3.20 $2.70 $2.70
Railworker (Schilling) 2.90 2.80
Contact (Foesier) 4.50
Time 1.11 4-5.
Also ran: Retrieved, Man of Spirit, On to Glory, Nanco, Agnes May.

Sixth Race. For three-year-olds, five and one-half furlongs.
Quality Quest (Williams) $4.90 $3.30 $2.80
Miss Colleen (Oliver) 4.50 3.20
Blueonia (Jones) 3.10
Time, 1.05.
Also ran: Udora Mahone, U Drive, Propel Anue, Coran, Coldwater, No Later, Two Dance.

Seventh Race. Union Jack Allowance. For three-year-olds and up, bred in Canada. $1,500. Five and one-half furlongs.
Simonworth (Poel) $28.70 $11.70 $6.30
Laudare (Oliver) 5.30 3.20
Ballymagory (Schmied) 2.70
Time, 1.06 2-5
Eighth Race. For four-year-olds and up. Six furlongs.
Mighty Gene (Williams) $10.00 $4.70 $3.30
Marsen (Russell) 13.50 7.20
French Tower (Filipchuk) 11.30
Time, 1.13 2-5
Also ran: Fire Over, Four Seasons, Dee Dee Did, Fiord Man, Stepping Fast, Lola C, Royal Glory.
One-two paid $113.65.

NEWTON, Mass. (AP)—Ed Sandford, centre with Boston Bruins of the National Hockey League, and Helen Patricia Fairclough were married Saturday at St. Bernard's Roman Catholic Church here.

Johnny Palmer Takes Invitation Golf Honors

FORT WORTH, Tex. (AP)—Johnny Palmer, hampered by a back injury suffered in an automobile accident six weeks ago, came from behind with a one-under-par 69 Sunday to win the $25,000 Colonial national invitation golf tournament with a 72-hole score of 280.

Veterans Byron Nelson and E. J. "Dutch" Harrison were tied for the lead with 210s before the start of the final round, but both faded, Nelson taking a 73 for a third-place tie at 283 and Harrison carding a 77, including a bad three-over-par seven on the 15th hole.

Palmer clinched the $5,000 first money with a 150-yard second shot on the 17th that put him two feet from the cup for a birdie.

Freddie Haas shot his second straight 68 to take second place at 282, a stroke ahead of Nelson and amateur Harvie Ward.

Berlyn Bids for Berth As Tyees Hit Prairies

Victoria 1, 3; Edmonton 6, 2

By BILL WALKER

Victoria Tyees may be on the hunt for another starting pitcher (which they undoubtedly are), but also they may have found part of the answer to their mound problems in their own back yard Saturday.

Lefty Berlyn Hodges, a little guy with a big hook and once the Tyee bat boy, gave the impression Saturday night that he's ready to come out of the bullpen and make his bid for a regular starting turn.

Though he wasn't around at the finish, having been lifted for pinch-hitter Don Lundberg in the seventh, Hodges showed enough against Edmonton Eskimos that he warrants such consideration in future.

As it was, the Esks were leading only 2-1 when he departed and but for a lost-in-the-lights double by Andy Skurski in the seventh, which led to both Eskimo runs, he conceivably could have been around at the finish.

And it was mainly through Hodges' neat chore that the Tyees were still in a position to rally for a 3-2 victory when Mike Kanhsin stepped in an expert relief job to take the decision.

AND HOW

Dain Clay's "hit-em-where-they-ain't-double," barely out of reach of first baseman Augie Amorena, was the tell-tale blow which scored Joe Joshua and Don Pries with the tying and winning runs in the eighth.

Hodges had to be sharp to match fast-balling Ken Kimball of the Esks in a smart pitcher's duel in which each hurler gave up six hits.

The Tyees also got good measure out of Bill Prior in the afternoon, but the Esks got better from Ray McNulty.

McNulty was at his best in defeating the Tyees 6-1, allowing just five hits and blanking the locals from the first inning on.

Errors hurt Prior, who also allowed only five blows, and three of the Esks runs were unearned. The only bonafida markers they got came in the seventh on a home run by Don Gigli and two-run homer by McNulty.

The Tyees enplaned for Calgary early this morning and a three-game series with the Stamps. A four-game series follows against the Esks at Edmonton and then a three-game stand at Spokane before they return home against second-place Yakima, June 10.

BOX SCORES

FIRST GAME

EDMONTON—	AB	R	H	PO	A	E
Sturgeon, 2b	5	0	1	2	4	0
Campbell, rf	5	0	1	2	0	0
Brown, cf	4	1	1	1	0	0
McKeown, lf	3	1	1	3	0	0
Amorena, 1b	4	0	2	11	0	0
Gigli, 3b	3	2	2	1	1	1
Prentice, c	3	1	2	5	1	1
Thomson, ss	3	0	0	2	6	0
McNulty, p	4	1	1	0	3	0
Total	31	1	5	27	20	4

VICTORIA—	AB	R	H	PO	A	E
Clay, rf	2	1	0	0	0	0
Mesner, 2b	4	0	1	2	2	0
Perez, 3b	4	0	1	1	4	0
Sheridan, cf	4	0	1	0	0	1
Lake, ss	3	0	0	4	7	0
Joshua, lf	4	0	1	1	1	1
Pries, 1b	4	0	1	14	1	0
Lundberg, c	3	0	0	5	1	2
Prior, p	3	0	0	0	4	0
Total	31	6	5	27	20	4

Edmonton	010 100 310	6
Victoria	100 000 000	1

Earned runs off McNulty 1, Prior 3. Struck out by McNulty 6, Prior 4. Bases on balls off McNulty 4, Prior 5. Left on bases, Edmonton 7, Victoria 7. Home runs, Gigli, McNulty. Two-base hits, Pries, Sheridan. Runs batted in, Perez, Prentice 2, Gigli, McNulty 2. Sacrifice, Thomson. Stolen bases, McKeown, Sheridan. Double plays, Mesner-Lake-Pries; Sturgeon-Thomson-Amorena; Prior-Lake-Pries; Perez-Pries; Gigli-Sturgeon-Amorena. Time, 1.56. Umpires, Bogie and Loring.

SECOND GAME

EDMONTON	AB	R	H	PO	A	E
Campbell, rf	3	0	1	0	0	0
Sturgeon, 2b	4	0	0	2	2	0
Brown, cf	3	0	1	0	0	0
Skurski, lf	3	1	1	1	0	0
Gigli, 3b	1	1	0	0	2	0
Thomson, ss	4	0	2	1	3	2
Self, c	3	0	0	10	2	0
Amorena, 1b	4	0	1	8	2	0
Kimball, p	3	0	0	2	1	1
†Prentice	0	0	0	0	0	0
‡McKeown	1	0	0	0	0	0
Total	30	2	6	24	12	2

VICTORIA	AB	R	H	PO	A	E
Lake, ss	3	1	1	2	0	0
Mesner, 2b	4	0	0	4	2	0
Perez, 3b	4	0	1	1	3	0
Joshua, lf	3	1	0	2	0	0
Pries, 1b	4	1	1	8	1	0
Sheridan, cf	3	0	0	0	0	0
Clay, rf	3	0	1	0	0	0
Martin, c	4	0	2	10	1	0
Hodges, p	1	0	0	0	3	0
Kanshin, p	0	0	0	0	0	0
*Lundberg	1	0	0	0	0	0
**Prior	0	0	0	0	0	0
Total	30	3	6	27	11	0

*Popped out for self in 9th.
‡Struck out for Kimball in 9th.
†First on fielder's choice for Hodges in 7th.
**Ran for Lundberg in 7th.

Edmonton	000 002 000	2
Victoria	100 000 02x	3

Winning pitcher, Kanshin.
Earned runs: Off Hodges 2, Kanshin 0, Kimball 3. Hits: off Hodges 6, and 2 runs in 7 innings; Kanshin, 0 and 0 runs in 2 innings. Struck out: by Kimball 9, Hodges 8, Kanshin 1. Bases on balls: off Kimball 5, Hodges 3, Kanshin 2. Wild pitches, Kimball; left on bases, Edmonton 7, Victoria 8; two-base hits, Brown, Skurski, Thomson, Clay; runs batted in, Perez, Thomson 2, Clay 2; sacrifice, Skurski; stolen bases, Lake, Thompson; double plays, Mesner-Pries. Time, 2.22. Umpires, Loring and Bogie.

Aussies to Send 53 To Empire Games

SYDNEY, Australia (Reuter) — Enough money has been raised to send an Australian team of 53 to the Empire Games at Vancouver, J. Eve, team manager and secretary of the Australian Empire Games Association, announced Sunday.

He added that 19 other athletes, selected on condition they pay their own expenses, also are expected to make the trip to the games, set for July 30-Aug. 7.

OMYBOY WINS

TORONTO (CP) — Omyboy won the 56th running of the $5,000 Woodstock Plate at Woodbine Park Saturday after surviving a claim of foul. The foul claim was lodged by jockey Bobby Lawless who rode Loose Rock, beaten a nose in a photo finish.

SKI PREXY

SUNRIDGE, Ont. (CP)—W. G. Clark of Ottawa was re-elected president of the Canadian Amateur Ski Association at the annual meeting held here during the week-end.

Chiefs Gain Fourth Place In WIL Race

By THE CANADIAN PRESS

The Wenatchee Chiefs took both ends of a Western International League baseball doubleheader from Lewiston Sunday and eased into fourth place in the standings, alongside the Victoria Tyees.

The Chiefs, 8-7 winner over the Bronos Saturday, came through with 7-6 and 3-2 decisions Sunday to stretch their win streak to five straight. Sunday's twin killing tied them with the Tyees, 4½ games behind front-running Vancouver.

Spokane and Yakima split a Sunday double bill, the Indians winning the opener 2-1 in 10 innings and Yakima the nightcap 8-4. Salem shaded Tri-City 4-3 in seven innings and dropped the regulation second game 10-6.

Vancouver won a pair, 6-2, 6-0, over Calgary, and Yakima beat Spokane 5-4 Saturday while Salem and Tri-City were rained out.

(See scores, standings, page eight.)

Richards Replaced

LONDON, Eng. (UP) — Jockey Billy Snaith today was named to replace Sir Gordon Richards aboard Queen Elizabeth's horse, Landau, in Wednesday's Epsom derby.

Richards was thrown in a race two weeks ago and said he would be unable to ride in the derby because of recurring headaches.

Ted Whan Picked For College Final

Ted Whan, former Victoria High School track and field star now running for Western Washington College of Education in Bellingham, Saturday qualified for the small colleges national meet at Texas this week-end.

Whan will fly to Texas this Saturday to compete in the event. He raced to a first-place finish in the 440-yards in the time of 49.5 seconds at the Pacific Northwest regional trials Saturday.

Cricket Scores

ALCOS—

D. Wilkinson, b Richards	3
R. Scroggs, b Hannaford	3
D. Day, b Richards	1
B. Twamley, lbw, b Richards	16
J. Moss, c McKeachie, b Hannaford	14
A. Jagger, run out	14
J. Davison, b Hannaford	0
W. Boyes, b Richards	7
H. Teasdale, b Richards	0
L. Bridgeman, b Richards	0
F. Dover-Masters, not out	0
Extras	13
Total	71

FIVE C'S—

T. McKeachie, b Day	1
C. Pugh, b Day	12
A. Griffin, b Twamley	1
P. Hannaford, b Day	0
G. Payne, c Twamley, b Teasdale	21
T. H. Richards, c Boyes, b Twamley	21
A. Slocombe, b Twamley	4
R. Edwards, run out	1
A. Baker, not out	4
T. Waygood, not out	9
R. Chambers did not bat.	
Extras	1
Total (for 8 wickets)	75

Bowling Analysis

Five C's—	O.	W.	R.
Hannaford	8	3	38
Richards	8	6	16
Payne	1	0	4

Alcos—	O.	W.	R.
Day	12	3	43
Twamley	8	3	23
Teasdale	3	1	10

Oak Bay—

A. L. Bristowe, c and b, Hendra	24
D. Warren, c Mainwaring, Hendra	27
R. Roberts, Stpd Priestly, Hill	4
E. Parkins, Stpd Priestly, Hill	6
J. Sparks, b Doidge	8
H. Dutton, b Hendra	0
R. Stewart, b Hendra	0
A. Timothy, b Hendra	0
J. Thornton, b Doidge	2
J. Redwood, not out	0
A. Kay, lbw, b Doidge	0
Extras	7
Total	78

Albions—

J. R. Mainwaring, c Parkins, Sparks	14
D. Hendra, c Sparks, Roberts	8
G. Hill, lbw, b Parkins	8
N. Pugh, c Warren, Parkins	2
D. Wilkinson, c Parkins, Sparks	1
J. Partridge, c Parkins, b Sparks	4
C. Priestley, not out	6
D. Doidge, b Parkins	0
H. Nutton, c Parkins, Sparks	2
B. Cornfield, b Sparks	5
W. Parry, b Sparks	2
Extras	3
Total	55

BOWLING ANALYSIS

Albion—

	O	W	R
Parry	6	0	12
Hendra	13	5	24
Hill	5	2	21
Doidge	3	3	4

Oak Bay—

Sparks	12	6	28
Roberts	4	1	10
Parkins	7	3	14

Cowichan defeat Incogs at Cowichan scoring 87 runs for four wickets to Incogs 87 runs all out.

SPLASH PARTY

The Victoria Amateur Swimming Club will hold a splash party for club members at the Crystal Garden tonight at 6.30.

INDIANAPOLIS—Al Andrews, 150¼, Superior, Wis., drew with Joe Miceli, 1 2½, New York (10).

TWO ONE-HITTERS

Pitchers Predominate In Minor Baseball

Two pitchers came up with brilliant performances Sunday in Victoria and District Amateur Baseball Association bantam league action at Beacon Hill Park.

Gary Lawrence hurled one-hit ball and struck out 11 batters in pitching Vic Van Storage to a 12-0 victory over Bernie Nicholls, while George Brice duplicated Lawrence's one-hit performance in pacing Fernwood Eagles to a 6-0 win over Fairfield Eagles.

Roy Holman suffered the mound loss for Nicholls, while Brian Lenton was the loser in the second game. Gary Liebel hit a home run with two men on base for Fernwood.

In other games Hagels Chesterfield trounced Esquimalt Eagles, 11-3, and Sidney scored their first win this season by edging City Centre Eagles, 9-7, at Sidney.

Rickie Kelsall picked up the win for Hagels, while Gerry Moss paced the winners at the plate with four hits.

PRIZED POSSESSION
Wiser's
DE LUXE WHISKY
IN SMART DECANTER
This advertisement is not published or displayed by the Liquor Control Board or by the Government of British Columbia.

The TREND HOUSE
represents
THE ULTIMATE IN MODERN LIVING
THAT'S WHY GENUINE ARBORITE TRADE MARK REG'D.
WAS CHOSEN FOR
KITCHEN COUNTER TOPS and BATHROOM WALLS
FEATURED IN TREND HOUSES
Architects throughout Canada have approved Arborite for Trend Houses. It should be in your home too. For details see your local lumber, building supply or hardware dealer.
AC-247R

JOHN NIAGARA talks about:
Four ways to get a
NIAGARA LOAN

Need money? Then the four different ways you can borrow at Niagara Finance will interest you.

First, *domestic loans* . . . These are sometimes called 'husband-and-wife' loans—they alone sign—it is arranged in about 24 to 36 hours and enjoys widespread popularity amongst Canadian couples.

Second, *car or truck loans.* Here's one of the fastest ways to borrow money. It's very easy to handle, both from your point of view and ours. Motor owners can apply by mail or in person. Only the owner of the car and truck need sign. Details are often completed in as short a time as 10 minutes.

Third, *loans on business equipment* . . . Businessmen like this service because it is fast and trouble-free. The business equipment acts as a backing and loans are made in accordance with value. Only the owner needs to sign . . . an excellent answer for temporary financial shortages.

Fourth, *loans on farm machinery—stock* . . . These loans have been especially designed for farmers' needs. And of importance to them—seasonal payment plans are available on loans over $500. Such loans are completed with little delay.

Besides loan plans which fit the needs of almost everyone, there are two good reasons for you to pick Niagara Finance for money requirements. Loans to $1500 are life insured at no extra cost to you. And rates on many Niagara loans are lower . . . in other words, you get more for your money! For full information, just drop in anytime or phone.

NIAGARA FINANCE COMPANY LTD.
SUBSIDIARY OF INDUSTRIAL ACCEPTANCE CORPORATION LTD.
630 FORT ST. 4-9365
BRANCH IN VANCOUVER
AN ALL-CANADIAN COMPANY IN OVER 65 CITIES.
54-200

CUBS
Uniforms and Equipment
at WILSON'S

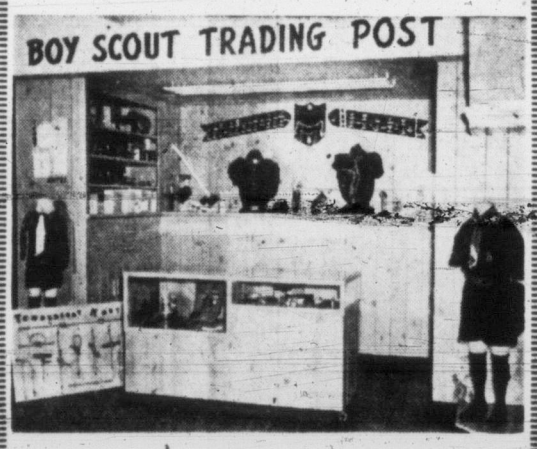

For every cub outing . . . weekly meeting or annual rally . . . be sure the boy looks his best in a uniform that's correct in every way. Wilson's are Vancouver Island's Official Scout and Cub Headquarters for uniforms and supplies, and the selection is at its best now.

Great CUB RALLY — Don't miss this all-important event . . . a showing of Cub work at the Heywood Avenue Park. Look your best . . . do your best. — Sat. JUNE 5 2 P.M.

W&J WILSON
Downstairs—Government Street—Opposite Post Office

CUT DRIVING COSTS UP TO 50%

And Discover New Driving Satisfaction With The World's Most Successfully Engineered Light Car!

A-40 CONVERTIBLE
Thrill to the freedom of top-down motoring in the Austin A-40 All-Weather Convertible.

A-40 SOMERSET
Take a demonstration drive in the Austin A-40 Somerset. It carries five adults in smooth, deep-cushioned comfort.

N-636

SEE YOUR Austin DEALER

THOMAS PLIMLEY LTD.
1010 YATES STREET, PHONE 2-9121
DISTRIBUTOR: Vancouver Island, Passenger Cars and Light Commercial Vehicles
VANCOUVER ISLAND DEALERS
MASTERS MOTOR CO. LTD. VICTORIA
WILTON MOTORS NANAIMO
ROBISON SERVICE STATION LTD. DUNCAN
OHS BROS. GARAGE PORT ALBERNI

ISLAND DIGEST

West Coast Fish Ladders Aid to Spawning Salmon

Fish ladders at Sproat Falls, on Sproat River between Somass River and Sproat Lake, are popular attraction for tourists, sportsmen all year round. During salmon spawning season, ladders are only passage over falls for weary fish. Construction will begin this year on $100,000 fishways at Stamp Falls, on Stamp River not far from above spot. They will augment present fish ladders built in early 1920s. (Photo by David Rogers.)

Vancouver Island Viewpoint

From Up-Island Newspaper Editorial Columns

Twin Cities Times

Distances have been shortened by modern means of travel but the peoples of the world are still far part when it comes to an understanding of each other.

Perhaps the greatest step yet taken toward overcoming this ignorance is in the growth of the system of exchange of students between universities. When graduating class members are listed with addresses from around the world, we realize that the visitors have had an opportunity to live and understand the thinking of people of another background.

A modern version of the grand tour should be available for a larger portion of the young people of this continent, the emphasis on learning to work with and live with natives of other countries on a level which would inspire the exchange of ideas and a realization of the needs, ambitions and ideals common to all humanity.

The Cowichan Leader

The lamentable state of Canada's merchant shipping is a contradiction of our country's position as a maritime nation. Of the 10 provinces, eight have shipping connections, when Manitoba's port of Churchill on Hudson Bay and Ontario's position on the Great Lakes and the planned St. Lawrence Seaway are taken into account.

Is it then a tragic condition that in the face of these facts some 300 foreign-built vessels totaling 80,000 tons should have, since 1946, been imported into B.C. lone? A sum approximating $50,000,000 has, it is estimated been lost to B.C. shipyards.

It is self-evident that a shipbuilding and ship-repairing industry is an indespensable element of national security. That Canada's merchant marine should be smaller than that of land-locked Switzerland should make us, as the world's third trading nation, hang our heads in shame.

If we could bring thousands more people to this country from Britain by establishing a more prosperous shipbuilding industry here, would it not be beneficial in the long run to both countries, and more particularly in time of war?

The Ladysmith Chronicle

Courteous driving is automatically safe driving. People who will step aside to let another go ahead through a doorway, will not give an inch to another car on a crowded highway. Many drivers have two personalities — unfortunately, the best one is often left at home when a motorist takes the car out of the garage. Nice people can change into frightening monsters when they get behind the wheel of an automobile.

Nanaimo Free Press

The Canadian Senate has been having a debate on citizenship and means of enhancing its value in the eyes of newcomers. Senator Haig, Progressive Conservative leader in the "upper chamber," submitted that one way of stimulating appreciation of citizenship would be for the federal government to encourage more than it now does the practice of holding a formal ceremony at which citizenship papers are awarded.

The Free Press likes the idea of a citizenship ceremony, as mentioned in the Senate debate. B.C., over recent years, has witnessed quite a number of such ceremonies. On occasions of this nature prominent members of the community concerned usually speak briefly, impressing upon new citizens the opportunities and responsibilities that properly attach to citizenship, and sometimes referring also to the historic background of Canada and outlining our political and government set-up. All this warrants being digested by the newcomer, and reflection by him as well. Such proceedings clothe with more than colorful value what otherwise could be a rather meaningless routine.

Residents Enjoy G & S Concert At James Island

JAME ISLAND—Island residents were entertained Sunday night with a capsule version of "The Gondoliers," presented at the Moore Club by members of the Victoria Gilbert and Sullivan Society.

Principals taking part included Ruth Champion, Mimi Bavin, Nora Kellie, Joan Jacobs, Jimime Mead-Robins, Alan White, John Bray, Bill Fahey, Lance Whittaker and Lex Sutcliffe.

The troupe was thanked by Bill Osborne on behalf of the community.

Nanaimo Realtors Meeting Tonight

NANAIMO — Newly elected officers of the Nanaimo Real Estate Board will take over at the annual meeting of the association here tonight.

The meeting will be preceded by a dinner at the Malaspina Hotel.

Frank Ney, new president, said that strong efforts will be made to unify representation throughout the upper island.

Rae Leslie, K. Guest and Charles Miner of Ladysmith are vice-president, secretary-treasurer and director respectively. Additional directors will be appointed tonight.

'River' Liberals Start Toy Fund

CAMPBELL RIVER — Liberals at the regular meeting here "passed the hat" for funds to buy toys for the children of Mr. and Mrs. Joe Dalton, who lost all their possessions in a house fire a week ago.

They also decided to start a "toy bank" to meet similar emergencies in the future and to provide toys for children in hospital.

Archie Gibbs, Oak Bay MLA, will be guest speaker at the June 24 meeting.

All-Time Suspension Of Licenses Urged For 'Killer' Hunters

Sentence Often Too Lenient, Says Sportsman; Too Many Licenses Reinstated

NANAIMO—Charges that a hunter who kills another by accident should lose his right to a license for all time, were made at the eighth annual fish and game convention here Saturday.

H. P. Ritchie, Grand Forks, urged that the game commission should make more use of its right to cancel and suspend licenses. He complained that many magistrates, unfamiliar with the Game Act, often imposed minimum sentences on those who committed the most serious offenses.

Mr. Ritchie thought it wrong for a man to be allowed to continue hunting after having killed another man in the woods. Yet, he said, 11 out of the 12 men who killed someone between 1945 and 1952 in hunting accidents in B.C. had had their licenses reinstated. He considered this a serious travesty of the law.

He wondered how any man, once having killed another, would want to hunt again.

CARELESSNESS BLAMED

He argued that shooting fatalities were caused only through gross carelessness and inexperience. A person responsible for a hunting death, he said, was not a fit or proper person to be allowed again to roam with a rifle in the woods.

Game Commissioner Frank R. Butler said the game department considered each case on its merits and used its right to cancel licenses with discretion.

A parallel was drawn between hunting and traffic accidents, and it was argued that there was no more purpose in ruling a man out of the woods forever after a hunting accident than there was in ruling him off the roads after a driving mishap.

IMPROVE LIAISON

B.C. Fish and Game zone council presented a resolution suggesting the Attorney-General make available to the B.C. Game Commission a suitable sum of money for the employment of a permanent secretary-manager for the fish and game council, in order that a good liaison can be established between the game commission and the organized sportsmen of the province of B.C., and to carry out wildlife and educational projects from time to time.

The resolution was presented in lieu of a proposed conservation stamp on each hunting and fishing license to finance a program of education of organized sportsmen, as represented by the fish and game council on matters of fish and game management.

Most favorable reception was given B.C. Interior Fish and Game and Forest Protection Association's resolution that certain lakes, having proved unsatisfactory for sustenance of trout, should be stocked with game fish of other varieties.

Fort Steele and District Guides Association resolution that "all eagles be regarded as predators and a bounty for killing same be provided," was withdrawn at suggestion of Commissioner Frank Butler.

Permits may be issued in a certain area where eagles are bothersome, but the eagle, it is now believed, does far less damage than was generally supposed, he said.

Cariboo Zones' proposal to amend the Game Act and remove the bounty on coyotes was let stand with the rider, "providing it be left for the time being on timber wolves."

Gas Fumes Fatal To Island Man

VANCOUVER (BUP) — The city recorded its 37th domestic gas fatality of the year Saturday. The victim was a 55-year-old laborer from Port Alberni who was found dead in his East Cordova Street room.

Mike Kilamado's body was discovered lying on a bed by the rooming house manager who smelled gas fumes. A gas jet was found open. When found Kilamado had been dead for several hours.

GULF YIELDS HUNTER'S BODY

VANCOUVER (CP)—Body of Henry Meilke of Vancouver was recovered Sunday near Mayne Island in the Gulf of Georgia.

Mr. Meilke and a companion were drowned last October when their boat capsized during a hunting expedition on the south arm of the Fraser River. The body was brought to Vancouver by RCMP.

The body of Stewart Moore, second victim of the accident, was recovered soon after the mishap.

Ambitions Blamed For PC Defeats

NANAIMO — Conservatives had suffered in the past few years "because of some in the party who had personal ambitions," Tom MacDonald, president of the B.C. Conservative Association, said here Saturday.

He announced a meeting of presidents of the four western provincial associations will be held in September, he said. He praised the work in the legislature of Dr. Larry Giovando, Nanaimo MLA and only Conservative member, and the aggressiveness of Deane Finlayson, B.C. party leader.

Vocational School Students Graduated

NANAIMO (CP) — Thirty-eight students of Nanaimo's dominion-provincial vocational school were guests at graduation exercises held here Friday night.

Brief congratulations were extended by R. G. Williston, minister of education.

Winning tool kits, presented by logging and automotive industries, were won by Paul Tsuji, Vernon; D. Chivers, Fernie; R. Creed, Victoria; R. Eckersley, Fernie; and E. Dodds, Ganges.

Colquitz Patients Entertained by Navy

A navy concert party, composed of entertainers from HMCS Naden, provided an evening's program Friday for patients at the Wilkinson Road Mental Hospital.

The show was produced by A. B. Bob Gillespie. RPO Harold Bingham was master of ceremonies.

Bonner Claims Equalization Program Bound for Failure

COURTENAY —Equalization of assessments throughout the province cannot be accomplished even though the government has set up a new department to undertake this project, according to George E. Bonner, Vancouver Island Ratepayers' Association president.

Speaking to Comox District Ratepayers' Association he said abolition of school taxes on land will be one of the prime objectives of the newly-formed B.C. Ratepayers' Association.

He lamented that efforts to get rural lands exempt from school taxation had failed, but thought a campaign to exempt all land from the tax would meet with more general support.

He said the government's idea of limiting school taxation to eight mills seamed plausible but suggested this was not much of a safeguard to ratepayers if assessments could be boosted from time to time.

Mayne Island Tribe Seeks Racing Honors

Edwards Family Readying Famous War Canoe For World Championships at Bellingham

LADYSMITH—A carefully-picked 11-man crew will begin practices in these water this week for the annual world championship Indian war canoe race to be held at Bellingham next month.

Last week-end members of the Edwards family of Kuper Island spent many hours sanding and repainting a 52-foot canoe owned by the Sea Shell tribe of Mayne Island.

Shaped from a single cedar log, the long, narrow craft is an outstanding example of Indian craftsmanship, and the Edwards family claims it is one of the fastest war canoes of its size in the water today.

It was made by members of the Sea Shell tribe about 16 years ago and has been raced by the Edwards family under the Sea Shell name many times. A consistent winner in inter-tribe races, it has also won the world title on two occasions.

50 YEARS RACING

Practices will be under the direction of Jones Edwards who has captained canoe racing crews for 50 years.

Now 66 years of age, he has urged his family to find a new captain, but has agreed to take charge again if a suitable substitute cannot be found.

Work on the canoe was done by Eddie Edwards, brother of Jones, and Roy and Norman Edwards, Eddie's sons.

They took the canoe to Tom Stratton, proprietor of the Seaview Marine Dock at Saltair, for advice on the best paint to use for maximum speed.

LADIES ASSIST

He became interested and in no time the long, slender craft had been hoisted onto trestles on his lawn and he was in coveralls helping with the actual work.

Even Mrs. Stratton was called in on one occasion when rain threatened to speed completion of one stage of the work.

The world title is now held by the Chehalis tribe of the Fraser River, who won it two years in succession.

The Sea Shell canoe lost the course last year and came in third. "We'd have won if we had stayed on the course," Roy Edwards said.

Jones Edwards, who was on hand to watch progress of the work, said that the races are keenly competitive and the crews become extremely nervous as they wait at the starting line.

FAIRBANKS MORSE WATER SYSTEMS

MODEL 250 M 5 SHALLOW WELL SYSTEM

Only $125.50

Including Tank

COMPLETELY ASSEMBLED, READY TO INSTALL

LOOK AT THESE FEATURES:

- Self-priming
- Self-oiling
- Delivers full capacity at maximum pressure
- Double-acting for continuous water flow
- Exclusive two-bearing crank shaft, hardened and machined
- Fully assembled for easy installation
- All parts precision machined for long wear
- Easy to service
- Built by a company with over 120 years' experience. Parts always available.

Fairbanks-Morse systems are available in sizes and capacities for all needs, in Shallow Well and Deep Well models.

See your Local F-M Dealer, or

The CANADIAN FAIRBANKS-MORSE Company Limited

1400 BROAD ST., VICTORIA

Lamb's NAVY RUM

a staunch old friend

This advertisement is not published or displayed by The Liquor Control Board or by the Government of British Columbia.

IF YOU CAN SELL

Chevrolet, Oldsmobile and Cadillac cars, and if you are an experienced new-car salesman, there's an unusual opportunity for you at WILSON MOTORS, 909 Yates St., Victoria.

YOUNG AND BANFIELD FORT AT BLANSHARD

$50 FOR YOUR OLD WASHER

REGARDLESS OF AGE, MAKE OR CONDITION, ON THIS DE LUXE 1954

GENERAL ELECTRIC SEMI-AUTOMATIC WASHER

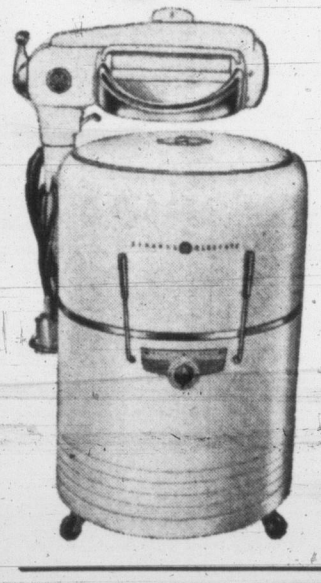

IT'S THE 1954 WASHER WITH EVERYTHING!

- AUTOMATIC EMPTYING PUMP
- TIMER
- 14-GALLON TUB
- LOVELL WRINGER
- ONE-YEAR GUARANTEE
- EXACTLY AS ILLUSTRATED, WITH NEW COLORING

REGULAR PRICE $229.50
LESS TRADE-IN 50.00

YOU PAY ONLY $179.50

NO MONEY DOWN! USE YOUR TRADE-IN

SPECIAL WITH THE ABOVE

DAILY DIPPER

This unique "tiny tub" gives your G-E washer double usefulness. Use it for small daily washes, baby's things, daily lingerie or lace. Save soap, water and energy!

Regular $14.95

SPECIAL WITH ABOVE $4.95

SAVE $10.00

Dipper Sold at This Price Only With Washer

YOUNG & BANFIELD

FORT AT BLANSHARD PHONE 2-7181

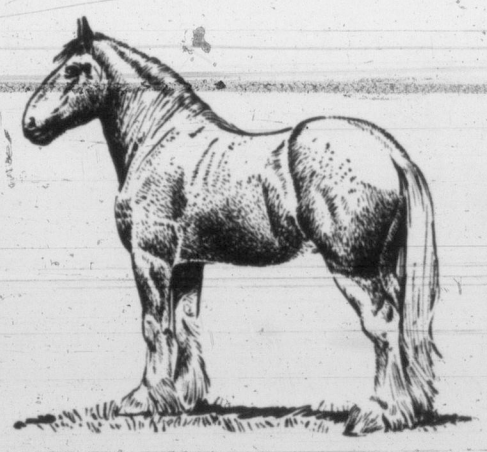

'TAKE IT EASY, FELLA'

Today Canadian farms are mostly mechanized, often with the help of financial assistance from Imperial Bank of Canada. The money you save in an Imperial Savings Account does double duty. It helps improve our standard of living, and at the same time it earns interest for you. Start saving at Imperial today for the things you want tomorrow.

IMPERIAL

"the bank that service built"

35-4

Why Two . . . When One Will Do!

Why Two . . . coats of wall paint
When One coat of BAPTONE
Will Do a perfect job!

Be sensible about decorating . . . use ONE-COAT BAPTONE . . . save half on work, time and cost! Once over kalsomine, wallboard, wallpaper, plaster, and it's done! Rich, washable, fire-retardant flat finish!

B-16-54

Use BAPCO ONE COAT Baptone WALL PAINT

It's a Big Seller with every BAPCO PAINT DEALER
BAPCO PAINT DEALERS everywhere—sell it!

SERMON: PARENTAL DELINQUENCY

Son Accused of Murder Sits in Father's Church

SAN ANTONIO, Tex. (AP)—A Baptist minister, pausing often in his sermon as emotion overcame him, preached Sunday on adult delinquency as his teenage son, 10 days ago, accused of murder, sat in the front row.

After Rev. Luther B. Osborne, as is customary at the end of his sermons, called for professions of faith, many in his emotion-charged congregation began crying.

The son, Luther, 17, and Jerry Wills, 18, are accused of beating Julian Vega, 68, cafe-bar owner, to death with pool cut the night of May 21.

Several times the pastor referred directly to his son, out on bail awaiting trial.

He listed these as his views of the cause of juvenile delinquency: A personal spiritual being called the devil; parents' failure to co-operate with other parents; the making of association of teena-gers too convenient.

"I think more in terms of parental delinquency than of juvenile delinquency," he said.

"Every one of us, including myself, were too busy, too occupied with materials things and selfish motives to give youngsters the attention, care and love they needed 12 years ago."

DEVOUT INDIAN

Joseph Brant, Six Nations' Indian chief who died in 1807, translated parts of the Anglican prayer book into the Mohawk language.

MARRIED—Actor Kirk Douglas and Paris publicist Anne Buydens were to fly to Hollywood today after their "surprise" wedding at Las Vegas, Nev., Saturday night. Douglas, 37, and Miss Buydens, 31, were married by a justice of the peace in a suite at the swank Hotel Sahara after eloping from Hollywood. The newlyweds will make their home in a $70,000 Beverly Hills mansion recently purchased by Douglas.

Genevieve Gets $25,000 Offer To Write Book

Heroic French Nurse Due in Paris Tuesday

CALCUTTA, India (UP)—Nurse Genevieve De Galard Terraube, "Angel of Dien Bien Phu," said today she hopes to visit the United States before returning to her duties in Indo-China.

The brave young woman who endured the long Communist siege at fallen French fortress said she may not be able to return to Indo-China, however, because she is a released war prisoner.

"If it is up to me, I'll write a book about my experiences and visit the United States," Genevieve said. "I don't know if I could return to Indo-China even if I want to because I am a liberated prisoner."

Genevieve left Saigon early this morning on her way to Paris. She is scheduled to reach the French capital tomorrow.

"I have no future program," she said. "My command will fix it for me."

Dressed simply in white, she chatted with reporters in a restaurant at Calcutta's Dum Dum airport.

The 29-year-old French nurse said she had been offered $25,000 for her book but had not accepted the offer.

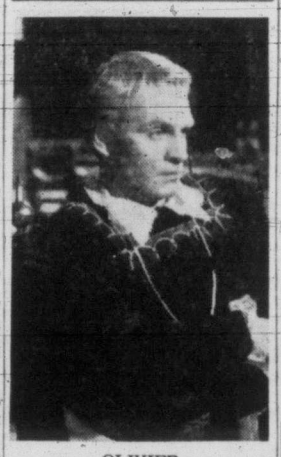

OLIVIER
. . . as Hamlet

'Richard III' Next On Olivier's List

LONDON (AP) — Sir Laurence Olivier today announced plans for a new Shakespearian film.

Olivier has chosen "Richard III." He will play the title role as well as direct, adapt and produce—just as he did with "Hamlet" and "Henry V."

Polio Shots For 20,000 Alta. Children

EDMONTON, Alta. (BUP)—Health officers from Northern Alberta met here today to receive orders on the use of the new salk polio vaccine, which will be tested on 20,000 school children in the province this year.

About 10,000 units of the vaccine arrived here by plane from the United States late last week. Work was started immediately repackaging it for distribution to cities, towns and rural health units throughout the province.

IN TOWN TONIGHT

ATLAS — "The Glory Brigade" at 3.08, 6.07, 9.31. "Thy Neighbors Wife" at 1.47, 4.46, 7.45.
CAPITOL—"The Great Diamond Robbery" at 2.20, 4.50, 7.20, 9.50.
DOMINION—"Thunder Over the Plains" at 1.15, 3.19, 5.23, 7.27, 9.36, plus "Black Fury" at 2.47, 4.51, 6.55, 9.04.
FOX—"Night People" at 6.45, 9.00.
GEM—"Botany Bay" at 7.45.
ODEON—"Ma and Pa Kettle at Home" at 1.10, 3.20, 5.30, 7.40, 9.50.
OAK BAY — "Call Me Madam" at 7.01, 9.09.
PLAZA—"The Country Parson," 1.00, 3.09, 5.18, 7.27, 9.36.
ROYAL—"The Robe" at 1.22, 3.53, 6.25, 9.00.
TILLICUM — "Westward the Women." "Stranger in the Lighthouse."

ON STAGE

Victoria Theatre Guild, "And So to Bed," 8.15.

BUTCHART GARDENS — Daily 9 a.m. to 11 p.m.
VICTORIA BALLROOM — "Jazz Festival," 8.30 p.m.

Old Memories Revived as 87 15th Brigade Veterans Meet

The 87 old soldiers who met in Bay Street Armory Saturday night for a reunion have guaranteed that their places will be filled many times over when they answer their last bugle call.

They were the survivors of the 15th Brigade, Canadian Field Artillery, of the First World War who can boast 129 sons and daughters, who have already added another 128 children to the population.

The reunion marked the 38th anniversary of the departure of the first-war artillerymen from Victoria to the muddy, bloody battlefields of France.

Officials reported it was one of the biggest and most successful gatherings ever held. It was given an international flavor by two members who flew from San Francisco and another from Portland. Two other out-of-town members came from Prince George and Penticton.

For some it was a first-time meeting since the armistice.

Harry Boyle, Penticton, a driver with the brigade, proposed the toast to the brigade. Pictures of the brigade in training here, in eastern Canada and overseas were flashed on a screen. The program was arranged by Ralph Cruickshanks, Alf Dowell, Gordon Cameron, Archie Wills, Ted King, Dan McBrady, Doug Morry, Joyce Collins and Percy Gilson.

21 Mt. Douglas Graduates Feted At School Dance

A graduation banquet and dance for the 21 members of the Grade 12 class at Mount Douglas High School was held at the school Friday night.

It was the first time the graduating ceremony has been held at the school. Tables, set in the gymnasium-auditorium, were decorated with the school colors, purple and gold.

Parents, staff and invited guests attended. Eric Forster, school principal, was chairman.

Reeve Joseph Casey of Saanich, was the principle speaker. He urged graduates to continue their education as far as possible in this age of specialization.

Merle Emery proposed the toast to the guests, which was replied by H. J. Manson. J. Muir gave the toast to the graduates. Bob Dovey replied.

Barrie Custance, students' council president, thanked Reeve Casey for his remarks, and Beryl Rouse delivered the valedictory address.

Bob Genn entertained with his glimpse into the future.

ODEON

USED CAR?
WILSON MOTORS!

HELD OVER
VICTORIA THEATRE GUILD PRESENTS
"AND SO TO BED"
Tuesday and Wednesday nights at 8.15
TICKETS $1.00 EATON'S BOX OFFICE

PUBLIC ADDRESS by DR. JAMES G. ENDICOTT
Just returned from Hiroshima and seven other Japanese cities.
Vital Information on Matters of Universal Interest
H-BOMB AND WORLD PEACE
Wednesday, June 2, 8 p.m., Lower Ballroom
Sirocco Club, 1037 View St.

Tillicum OUTDOOR
2-7531 Corner BURNSIDE and TILLICUM ROADS
Robert Taylor · Denise Darcel · Hope Emerson · John McIntire
"WESTWARD THE WOMEN"
Featurette
"STRANGER IN THE LIGHTHOUSE"
SHOW STARTS 9.15 CARTOON ENDS 11.50
TWO PASSES TONIGHT IF YOUR LICENSE ENDS IN 17

The big band jazz society presents a
JAZZ FESTIVAL
FEATURING
—the Continentals, western Canada's best small combo.
—Betts and her Buddies, Victoria's finest vocal group.
—Bob Smith (of CBU) M.C., Canada's greatest disc jockey.
—and
THE VICTORIA 19-PIECE ALL-STAR ORCHESTRA
Directed by Gordie King
TONIGHT, 8.30 P.M., VICTORIA BALLROOM
Advance sale, B.C. Sound Record Shop, 75c—at door, $1.00

GEM THEATRE SIDNEY
TONIGHT at 7.45
"BOTANY BAY"
Technicolor Drama with
Alan Ladd, James Mason,
Patricia Medina
Sir Cedric Hardwicke

NOW SHOWING
IRVING BERLIN'S
"CALL ME MADAM"
TECHNICOLOR MUSICAL
LOADED WITH LAUGHS
Featuring
Ethel Merman · Donald O'Conner
Selected Short Subjects
Complete Program, 6.45 - 8.53
Feature Starts, 7.01 - 9.09
OAK BAY
Temple of Refined Entertainment and Education

NOW SHOWING
CINEMASCOPE
In the Wonder of Stereophonic Sound

Plus CinemaScope Shorts In Technicolor
"POLOVETZIAN DANCES" From "Prince Igor"
and
'Tournament of Roses'
One of the Most Beautiful Subjects on the Screen Today
Doors at 6.30
Two Complete Shows at 6.45, 9.00
A Picture That Pleases FOX Where Sound Sounds Better!

ENDS TONIGHT
TWO TOP ADVENTURE HITS IN COLOR!

with Lex Barker, Phyllis Kirk
PLUS—IN TECHNICOLOR
MAN-AGAINST-JUNGLE-KILLERS!
"BLACK FURY"
DOMINION

FOTO-NITE TONITE
1st SELECTION—$750
2nd SELECTION—$500
3rd SELECTION—$125
TOTAL OFFER
$1375
TONITE at 3.08, 6.07, 9.31
Across a River of Hell They Won the Name
THE GLORY BRIGADE
VICTOR MATURE
PLUS
SECOND FEATURE at 1.47, 4.46, 7.45
ADULT ENTERTAINMENT ONLY
THERE IS ONE IN EVERY TOWN

SUPER SNEAK PREVIEW 35¢
ATLAS
A FAMOUS PLAYERS THEATRE

THE VICTORIA DAILY TIMES Presents.....
WARNER-PATHE NEWS
• MISHAP MARS TEST OF HUGE JET
• RECORD OF 120,000 AT BILLY GRAHAM RALLY
• PLYWOOD—MEN AND MACHINES WORK MAGIC WITH THIS WONDER WOOD
• CHARITY CIRCUS AT MAPLE LEAF STADIUM

The Robe
TECHNICOLOR
CINEMASCOPE
At 1.22, 3.53, 6.24, 9.00
ROYAL
NOW SHOWING

NOW SHOWING
The Greatest Story of Love and Faith Ever Told!
FEATURE: 1.22, 3.53, 6.24, 9.00
The Robe
TECHNICOLOR
CINEMASCOPE
A FAMOUS PLAYERS
Adults: 1-2 p.m., 50¢
2 - 5 p.m., 60¢
5 p.m. on, 85¢
Students: 50¢ All Day
Children: 25¢ All Day
Prices Include Gov't. Tax
TIMES WARNER NEWS
COMEDY CARTOON
Royal

We feel privileged to present a motion picture that does credit to the cinema industry, made by artists who are a credit to their profession.
UNANIMOUSLY ACCLAIMED BY WEDNESDAY'S PREVIEW AUDIENCE: "EXCELLENT", "SUPERB", "BRILLIANT"
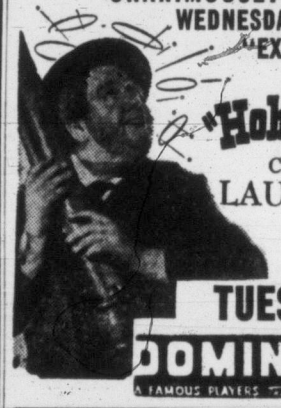
"Hobson's Choice"
CHARLES LAUGHTON · JOHN MILLS
with BRENDA DE BANZIE
Directed by DAVID LEAN
... director of "IN WHICH WE SERVE" · "GREAT EXPECTATIONS" "BRIEF ENCOUNTER"
STARTS TUESDAY
DOMINION
A FAMOUS PLAYERS THEATRE 3-0914
NO ADVANCE IN PRICES

STARTS TODAY
2 TOP HITS!
CAPITOL
A NEW UPROARIOUS ROLE IN THE CAREER OF THE WORLD'S FUNNIEST MAN!

RED SKELTON
"THE GREAT DIAMOND ROBBERY"
WITH CARA WILLIAMS · JAMES WHITMORE · KURT KASZNAR
AT 2.20 4.50 7.30 9.50
EXCITING COMPANION ATTRACTION
IF YOU LIKED "STARS IN MY CROWN" YOU'LL LOVE THIS!
TENNESSEE CHAMP

At 1.05, 3.35, 6.05, 8.35
Color
STARRING SHELLEY WINTERS · KEENAN WYNN · DEWEY MARTIN
40¢ to 2 P.M.
COMING SOON! "ROB ROY" IN TECHNICOLOR

SOMETHING GREATER THAN "ONE FOOT IN HEAVEN" IS HERE!!..
A PICTURE TO EMBRACE EVERY HEART!

ONLY THE HEART CAN DESCRIBE ITS GLOW!
THE COUNTRY PARSON
THE PICTURE THAT SAYS... "God Bless Everybody"
starring JOHN BEAL
• SPECIAL ADDED SHORT SUBJECTS •
"LEGEND OF WANGAKUI RIVER"
"CANDID MIKE"
CARTOON
HERE IS the fulfillment of all that could be desired in a Motion Picture . . . the sweetness of life . . . the sorrow of death . . . down-to-earth humor and the joy of love and tender romance. Here is family prayer at eventide . . . The singing of "The Old Rugged Cross" and "Abide With Me" in the Church of your faith . . . Here, to fill your cup of happiness ten times ten, is the heartwarming adventures of a Parson in the hills where God was only a name . . . a picture for every man who has a dream . . . for every woman who believes in one man . . . A picture to share with someone you love very, very much . . .
STARTS TODAY
PREMIERE SHOWING!
DOORS OPEN DAILY AT 12.50
FEATURE AT 1.00, 3.09, 5.18, 7.27, 9.36
LAST COMPLETE SHOW 2.55
BARGAIN MATINEE—35¢ UNTIL 2 P.M.
PLAZA

Well over one million Canadians are insured with the London Life

If a long illness put a stop to my earnings—
how would I make ends meet?
"All too often, someone I know is laid up through a serious illness or accident—with the prospect of months, if not years, of inactivity.
"What if this happened to me?
Where would I turn for money?
Would I lose everything I've saved?
What would happen to my life insurance?
"I need some practical way of guaranteeing an income for my family and myself, even if I'm unable to work."
ASK THE LONDON LIFE MAN
London Life
Insurance Company
Head Office: London, Canada

TODAY'S QUOTATIONS

Compiled by A. E. Ames & Co., T. H. Burns & Co Ltd., Hagar Investment Ltd., James Richardson & Sons, Investment Dealers' Assn., W. C. Pitfield & Co Ltd., and Hugh Mackay & Co.

VANCOUVER—NOON

OILS	Bid	Asked
Atlex	48	52
Amalgamated	5	9
Anglo-Cdn	800	—
A.P. Con	36	38
Brital Pete	370	400
British Pete	4⅞	5
Calmont	1	—
Calnorth	17	22
Cdn. Atlan	490	
Cntrl Lduc	185	195
Charter Oil	124	130
Comwealth	390	
Con Mic	217	220
Del Rio	160	165
Fargo	—	155
Fed Petrol	405	410
Gas Explor	58	64
Gen Petrol	600	650
Gen Ptrl A	600	650
Hargal Oil	10	11
High Crest	17	—
High Sarcee	10	
Home Oil	825	850
Liber Pete	192	198
Long Island	8	12
McD Segur	15	
Mercury	8	9
Merrill		695
Midwest	178	138
Mill City	26	30
New Super	325	350
Okalta	150	
Pacif Pete	940	1000
Peace River	625	—
Roxana	12	
Royal Cdn	9	10½
Share Oil	9	10½
Spooner Oils	20	
Sunset Oils	34	
United	105	

	Bid	Asked
Vanalta	19	22
Vantor Exp	36½	37
Vulcan	28	36
Yank Princ	71	
York Oil	12	13
MINES		
American Std	12	13
Base Metals	16	18
Beaver Lodge	58	65
Beta Gamma	15	18
Brajorne	330	
Cdn Collte	800	850
Canusa Carib	2½	6
Cariboo Gold	80	83
Coleman Cl A	12	—
Do B	12	
Cronin Bab	5	6
Doreen	6½	7
Estella	20	22
Giant Mascot	48	50
Golconda	18	22
Goldfields U	40	45
Grandview	18	
Gul Porc	29	35
Hamil	17	17¼
Highbld Belle	31	
Indian	4½	5
Island Mount	30	33
Koote B Mtls	2½	
Meckeno	48	50
Nat Exp	37	38
Nesbitt Lab	171	180
Pacific East	18	20
Pacific Nick	41	50
Pato Cons	340	350
Pend Oreille	500	
Pioneer Gold	172	180
Placer Dev	27¾	
Premier Bord	4½	5
Privateer	—	3

	Bid	Asked
Quatsino Cop	16	17
Red Hawk	2	3
Rv MDonald	185	
Rix Atha	125	130
Rexspar	100	110
Sheep Creek	70	75
Silbak Prem	10	10½
Sil-van Cons	11	12
Silver Ridge	8	
Silver Std	81	85
Spud Valley	2½	5
Sunuash		20
Taylor Bridge	36	40
Utica		41½
Vananda	1½	2
Van Rio	3	4
West Explor	27	32
West Tungst	71	83
Yukeno	14	15½
INDUSTRIALS		
Alta Distill	162	165
Do VT	155	165
BC For Prod	6⅜	6⅝
BC Pwr A	23	23½
BC Tele	40	40½
BC Turf		75
Burd Ddk A		8⅝
Capital Est	475	490
Coast Brew	425	440
Cons M & S	—	29⅝
Crown Zeller	—	45
Interior Brw	450	—
MacMillan B	20¼	—
Neon Prods	24	
Powell River	34	34¼
Sidney Roof	20	—
Sun Publish	35	—
West Paper A	15¼	
Do B	15	15¾

MONTREAL-TORONTO INDUSTRIALS

	Bid	Asked
Abitibi com	21⅞	22¼
Do pfd	24⅝	24¾
Acadia Atlic	7⅞	8
Do A	20¼	20½
Do pfd	103¾	
Algoma Stl	46	46½
Aluminium	57½	58
Do 5¼% pf	105	106
Agl Can Pip	31¼	31½
Do pfd	53	53¼
Anglo Nfld	9⅞	10
Argus Corp	15⅜	16
Do pfd	93½	94
Asbestos Crp	30	30¾
Ashdown B	18½	18¾
Atlas Steel	12¾	13⅛
Bathurst A	46½	47
Beatty Bros	6¾	7
Bell Tlphn	42⅞	43
Brzln Trct	8¼	8¼
BA Oil	26⅛	26¼
BCE 4% pf	89	89½
Do 4¼% pf	101¾	102
Do 5% pf	52	52½
BC Frst Prdt	6⅜	6½
BC Pkrs A	16	17
Do B	10¼	10⅞
BC Power	23⅛	23⅜
Brown Co	13⅛	13¼
Do 1st pfd	101	101½
Do 2nd pfd	50½	51¼
Brk Mills A	10	
Do B	4.10	
Bldg Prdts	39	39⅞
Britn Steel	21⅛	21¾
Burns Co A	73	75
Do B	56	59½
Brd Dydk A	8¼	8½
C & D Sgr	19¼	19⅜
Cda Cement	103	104½
Do pfd	30	
Cda Iron Fy	22	22¼
Cda Malting	58¼	
Cda Pkrs A	38	39¼
Do B	35½	36
Cda Pmnt	71½	
Cda Stmshp		25
Do pfd	13¼	
Cdn Brwrs	25⅛	26
Cdn Canners	25	25½
Cdn Car Fdy	20½	21
Do A	22⅛	23
Cdn Celanese	18⅛	18¾
Do $1 pfd	17½	19
Do $1.75 pfd	31	31½
Cdn Chemical	7⅜	7½
Cdn Dredge	63	63
Cdn Gen Inv	25½	26
Cdn Industries	45	45¼
Cdn Loco	15½	16
Cdn Oil	15¾	16
CPR	24	24⅛
Cdn Vickers	26½	26¾
Cdn W Lbr	10½	11
Cdn W'house	65	68
Chatco Steel	420	525
Do pfd	5½	6
Cockshutt Pl	8⅜	8½
Cons M & S	28⅝	29

	Bid	Asked
Cons Paper	49⅜	49¾
Consum Gas	21⅝	22
Corbys A	12⅞	13⅛
Do B	12¼	
Cosmos Imp	9⅞	10½
Crown Zeller	43¾	44½
Distil-Seagm	31⅛	31¼
Dom Bridge	17⅞	18
Dom Engineer	23	23½
Dm Fdr & St	14⅞	15
Do pfd	102¾	
Dom Glass	43½	
Dom Magnsm	13¾	14
Dom Stl & Cl	11¾	12
Dom Stores	24⅝	25
Dm Tar & Ch	8½	8¾
Do pfd	22½	23
Dom Textile	6½	6¾
Donahue Brs	19	19½
Dow Brew	25	26
Eddy Paper A	24¾	25
Electrolux	10¼	10½
Estabrook pfd	21½	23½
Famous Plyr	24⅛	24¼
Fanny Farm	20¾	21¼
Fed Grain	30⅜	21
Fleet Mfg	185	190
Ford Cda A	96½	96¾
Foundation	17⅛	17⅜
Fraser Co	19¼	19½
Do pfd	103	
Gatineau Pw	24½	24⅝
Do 5% pfd	110	110½
Gen Dynam	48½	48⅞
Gen Motors	69	70
Gen Stl Wrs	14⅝	15
Do pfd	103½	
Goodyear Tr	126	127
Do pfd	52½	52⅝
Gt Lk Paper	26⅛	26¼
Do A pfd	52	53
Gt W Coal A	8	8½
Do B	5¼	6¼
Gyp L & Al	40	40½
Trans-Cda C	435	465
Hamilton Bdgeetaoinn		
Hamilton Ct	20	20¼
Harding Cpt	8¼	8⅜
Hayes Steel	36½	37
Hwrd Smith	23⅞	24¼
Imp Oil	35⅛	35¼
Imp Tobacco	10⅜	10⅞
Do 4% pfd	6¾	6⅞
Indst Accept	34½	45
Int Bronze	375	650
Do pfd	15½	17
Int Metals A	34¼	34½
Int Nickel	41¼	41⅜
Int Paper	67	68¼
Int Pete	22½	22¾
Int Utilities	31¼	31½
Kelvinator	21⅝	22⅞
Labatts	19⅜	20
Lk of Woods	29½	30½
Lang	12	
Lura Secord	15¼	15½
Loblaw A	42⅛	42½
Do B	52½	53
Lndn Hsy A	350	350
McMillan B	20¼	20⅜

	Bid	Asked
Mpl Lf Mill	8⅝	8½
Massey-Harris	9½	9¾
Maxwell	465	475
McC Front	36¼	36½
Do pfd	99	101
Mrcry Mills	150	165
Miltn Brick	235	240
Mod Cntnrs	14¼	16
M & O Paper	34⅞	35
Mnrch Knit	7½	9¼
Montrl Loco	15⅞	16¼
Moore Corp	29½	29⅝
Nat Drug	11⅜	11½
Do pfd	13½	13⅞
Nat Grocers	10½	10⅝
Nat Hsry A	6½	7⅜
Do B	6½	7
Nat Stl Car	26¼	26¾
Niag W Wvg	35	38
Ogilvie Flour	32½	33½
Ontario Steel	25½	
Orange Crs	380	395
Page Hersey	63½	64¼
Penmans	41½	45
Powell Rvr	34	34½
Power Corp	39¾	40
Press Metals	7¾	8¼
Price Bros	37¾	38
Rvrsd Silk A	12	13
Do B	325	325
Russell Inds	16¼	17
St. Law Cp	57½	57¾
Shawngn cm	46½	47¼
Sick's Br VT	26	27¼
Silvwd Dar A	10½	10⅞
Simpson's	19	19½
Southam Co	33½	34½
Stand Pavng	22¼	22⅜
Stan Brock A	7⅛	8½
Stedman	20⅜	20⅞
Steel Can	35¼	35½
Supertest cm	14	
Tamblyn	38½	40
Taylor Pear	10	10¼
Do pfd	11½	12
Tip To pTlrs	21	22⅞
Trad Fin A	39½	39¾
Do B	38½	39½
Union Gas	39	39¼
Untd Corp A	29½	30
Do B	14½	14¾
Untd Fuel A	60	60½
Do B	27⅞	29
United Steel	13¼	13½
Hrm Walker	59⅜	59⅞
Westeel	22¼	22¼
Wst Cda Brw	20½	21
Ws Grocer A	36½	37½
Geo Weston	41	42
Do pfd	101¾	102
Winnipeg Gas	9	9⅛
York Knit A	215	250
Zeller's	24¾	27
CIF	744	
TSL	30½	31
BANKS		
Montreal	43⅞	44
Nova Scotia	46	46¾
Toronto	45½	46
Commerce	37⅜	37¾
Dominion	35⅞	36¼
Imperial	40½	41
Royal	45¾	46

TORONTO MINES

	Bid	Asked
Akaticho Yk	76	85
Amalg Lardr	13	15
Americn YK	15½	16½
Anacn Lead	310	315
Anglo-Huron	14	14½
Ankeno	7	8½
Armistice	13	15½
Ascot Metals	46½	47
Aumacho	16	19
Aumaque	10	
Aurnor	220	230
Bagamac	13	14¼
Barnat	111	12
Barvue Mns	161	165
Barymin	180	190
Beaver Ldge	60	65
Belleterre	350	375
Bevcourt	20	21
Bibis Yukon	10	12
Bobjo	26	26½
Bonville	15	15½
Bralorne	330	350
Brewis RL	7	8
Broulan	170	175
Brunswick	10¾	11
Buffadison	5½	6
Buffalo Ank	55	69¼
Buffalo Can	16¼	18
Buffalo RL	3¾	4
Bulldog Ykn	10½	
Bulolo	595	600
Callinan	13½	14⅝
Campb Chib	285	291
Campb R L	705	720
Can Malartic	40	45
Cariboo Gold	80	90
Carnegie	35	36
Cassiar	620	630
Castle Tre	255	270
Cent. Patric	71	75
Cent. Porcup	14	16
Che Rsrch	175	180
Chesterville	36	37
Chimo	110	112
Chro M & S	200	210
Citra-Lartic	6	7
Coch Willans	68	70
Coast Copr	100	120
Colomac YK	4⅞	5¼
Coniaurum	48½	52
Con Dis YK	185	190
Con Howey	285	290
Conwest	345	355
Croiner Pers	18¼	20
Deldona	19½	23
Deinite	100	105
Detta Mnrls	13	14
Dome Mines	15½	15¾
Donalda	43	45
Duvex	15½	16½
E Malartic	228	236
East Rim	100	105
E Sullivan	405	410
Eastern Mtls	90	95
Elder	55	56
Emerald	20	24
Estella	20	22
Eureka	85	87
Falconbridge	17	17¼

	Bid	Asked
Frobisher	435	446
Geco	925	930
Gt Yllwknf	825	835
Gods Lake	69	71¾
Goldale	27	31
Gldn Mnitu	171	175
Goldcrest	12	13
Goldora Mns	4	4½
Goldfields U	40	43
Gulf Lead	8	8¼
Grhm Bous	25	28
Gunnar Gld	970	975
Hallnor	280	320
Hard Rock	13½	14
Hasaga	17¼	18
Headway	14¼	17
Heva	4	4½
Hghlnd Bell	32	37
Hollinger	15½	15⅝
Homer Ykn	15½	16½
Hosco	5	5½
Hudson Bay	46	47½
Indian	3¾	4½
Inspiration	280	285
Iso Uranium	55	—
Jacknife	5½	6
Jack Waite	8	9¾
Jaculet	8	9½
Jellicoe	18	20
Joburke	12	13
Joliet Quebc	37	39
Kayrand	39	41
Kerr Addisn	17⅝	17¾
Kerr Lake	50	—
Keyboycon	9½	10
Kirk-Hud By	65	75
Kirkland Lk	34	40
Labrador	850	900
Lk Dufault	62	64
Lk Lingman	13½	17
Lake Osu	17½	26
Lakeshore	550	575
La Luz	132	135
Lamaque	365	375
Lp Cadillac	5½	6⅞
Lavalle	6⅛	6⅝
Leitch Gd	66	69
Lt Lng Lac	68	72
Lomega	4¼	4¾
Louvicourt	20	22
Lynk YK	9	9¾
Macassa	160	165
McDonald	48	50
Macfie Exp	10	13
Mackeno	49	51
McL Cksht	150	155
Madsen RL	165	175
Magnet	6½	7
Mal Gldflds	135	140
Man & Estrn	3	3¼
Maralgo	7¼	8
Marcus	10	11
McIntyre	64	64½
McK RL	37	39
McWatters	10	10¼
Mentor Exp	335	375
Min Corp	14⅝	14¾
Moneta	41	45
Natnl Exp	36	39
Negus	11	13

	Bid	Asked
Nes Labine	173	176
Nw Calumet	75	80
New Delhi	118	119
Nw Dicknsn	280	286
Nw Goldyue	13	14
Nw Hgh Mal	94	96
New Jason	6½	7
Nw Laguerre	6¼	7¼
Nw Lrdr U	116	117
Nw Marlon	5¼	6
Nipissing	230	239
Nisto	7½	8
Noranda	68	69
Norlartic	11	13
Normetals	290	299
North Inca	8	9
O'B Gold	70	72
O'L Mal	16	17
Ogm Rcklnd	12	12½
Ont Pyrites	83	87
Osisko Lk	39	47
Pamour Porc	66	68
Paymaster	40	41
Pd Oreille	505	510
Perron Gd	24½	39
Pickle Crw	104	107
Pioneer Gd	172	180
Placer Dev	28¼	28½
Pow Rouyn	64	70
Preston	300	310
Que Cooper	93	96
Que Lbrdr	10½	12
Que Manitou	77	100
Queenston	21	—
Quemont	20	—
Radiore	80	81
Red Pop Gd	4¼	4½
Rvs Macd	190	195
Regcourt	4¼	4½
San Antonio	135	136
Shawkey	7½	9
Sheep Creek	70	80
Shr Grdn	390	400
Sigma	560	575
Silanco	14	16
Silv Miller	110	111
Silv Stndrd	80	87
Siscoe	38	39
Star Olsen	11	12
Steeloy	5½	6
Steeprock	785	795
Sullivan	197	199
Sylvanite	110	111
Tk Hughes	210	215
Thompson-L	14	15
Trans Res	33	35
Ud Asbestos	385	390
Ud Keno Hl	705	715
Up Canada	105	106
Ventures	17½	17⅞
Wte Amulet	12¼	12¾
W Malartic	5	6
Wt Ashley	16	16½
Wiltsey-Cgh	8	8¼
Wnch Lrdr	6	6½
Wrt Hrgrvs	166	167
Yale Lead	40	42
Yelwkfe Br	130	133
Yukeno	15	16

TORONTO OILS

Sales		High	Low	Close
500	Ajax			68
1210	Albermont	125	123	123
2000	AP Cons	40	38	38
500	American Leduc	—		27
1000	Anchor	—		6
845	Anglo Canadn	—	—	530
200	Bailey Selburn	—	—	455
100	Banff Oils	—	—	195
1600	British Empire	—	—	27½
500	Calnorth	—	—	19
250	Calvan Cons	—	—	495
800	Can Oil Lands	—	—	415
500	Can Admiral	—	—	38
1000	Can Decalta			70
12580	Can Devonian	190	181	181
332	Can Oil	16	15½	16
200	Can Pepline		—	138
100	Can Williston			290
1450	Central Leduc	195	193	195
1600	Charter Oils	125	122	125
400	Commonwealth	420	400	400
7500	Cons Allanbee	15¼	15	15
1600	Del Rio	167	162	165
100	Devon Leduc			167
600	Fargo Oil	155	153	153
410	Federated Pete	410	405	410
1000	Gas Explrtn	60	58	60
100	General Pete A	—	—	625
615	Great Plains	—	—	16¼
100	Gridoil	—	—	680
600	High Crest	—	—	17
200	Home Oil	—	—	835
100	Husky			680
870	Inter-Prov Pipe	26⅝	26½	26½
600	Jet			15½
800	Jupiter	180	170	180
500	Kroy		—	130
10600	Landover Oil	7¾	7⅝	7⅝
1000	McDoug Segur		—	16
100	McIvor			8
2600	Marigold	38¼	38	38
1322	Merrill Pete	700	680	680
1700	Mill City	—	—	27
200	National	—		149
1800	New Brit Dom	257	250	257

Sales		High	Low	Close
1200	New Devon	17⅛	17	17
100	New Superior			325
3500	Norpax	12½	11¼	11½
700	Nrth Canadian	283	283	283
400	North Star	9	8¾	9
6900	Okalta	--	--	150
240	Pacific Pete.	--	--	975
700	Pan Western	--	—	38
500	Perucian Oil		—	85
31300	Petrol O & G	62	58	60
1700	Ponder	—	—	95
1600	Rio Prado	68	66	68
6000	Roxana	12½	12	12
35	Royalite	11⅜	11½	11¾
3700	Sapphire	185	180	182
1100	Security Free	205	200	205
60	Spooner			21
375	Trans Empire	202	200	200
2400	Trans Era		—	47
75	Trns Mountain			28½
1100	Triad	310	305	310
1000	United	110	108	109
3800	Wilrich	58½	56½	57
3000	Yankee Canuck	--		6

Closing Averages

Toronto closing averages:

Industrials ....347.93, up 0.10
Golds .... 72.16 up 0.33
Base Metals ....151.99, up 0.21
Western Oils .... 96.56, off 0.25
Shares: 1,705,000.

Montreal closing averages:

Industrials ....207.00, off 0.08
Utilities ....107.60, up 0.08
Golds .... 57.37, off 0.42
Pulp, Papers ....929.57, up 4.51
Shares: 255,600.

MARKETS SUMMARY

Late Upturn Brightens Dullish Day

TORONTO (CP)—Stock market prices gained strength toward the close of today's light trading.

Industrials and golds moved narrowly ahead and base metals were steady. Western oils, however, weakened slightly.

Industrials were strong in papers, utilities, steels, foods, liquors, refining oils, and manufacturers.

Western oil losses outnumbered gains almost two to one. Most losses were pennies.

Senior base metals were steady and juniors weak. In golds, juniors, prospects, and holding companies gained strength but seniors remained weak. Manitouwadge issues were ahead but uraniums were lower.

Hargal Oil Advances On Dull Vancouver

A 2½-cent advance by Hargal Oils featured this forenoon's dull session on Vancouver stock exchange. Trading in Hargal totaled 20,000 shares, mostly at 10 cents. Noon quotation was 10-11.

Van-Tor Explorations slipped a penny to 37 while 8,000 shares changed hands. Noon quotation was 36½-37.

With sales totaling 2,500 shares, Hamil Lead slipped to 17¼ from 18 and was quoted at noon at 17-17¼.

Mixed Tone Rules Quiet Montreal

MONTREAL (CP)—A mixed tone ruled the stock market in light trading today.

Beverages steels, carriers and banks leaned forward. Miscellaneous industrials, papers and senior metals slipped into softer territory. Utilities and senior oils showed a mixed pattern.

Mines were narrowly mixed with the exception of Beaucage, up 65 cents. Western oils were dull and featureless.

London Tone Better

LONDON (Reuters)—London stock markets showed a better tone today but business was insufficient to give gilt-edged any decided trend.

Interest in industrials was confined mainly to active issues.

Dollar stocks reflected Friday's better tone on Wall Street and International Nickel rose two points.

Gold shares continued quiet. The coppers continued in demand.

In oils Anglo-Iranians were lower and Burmahs easier. Other oils were quiet.

Closing prices: Babcock & Wilcox 56s 3d, Boots Pure Drug 24s 7½d, Canadian Pacific $43½, Central Mining 30s 9d, Courtaulds 29s 9d, Hudson's Bay Co. 124s 4½d, Imperial Chemical 63s 6d, Imperial Tobacco 50s 9d, Metal Box 76s, Mexican Eagle 18s 1½d, Rand Mines 73s 9d.

Bonds: British 2½s Consols £65 15/16, British 3½s War Loans £86 9/16, British Fundings 4s 1960-1990 £102⅛.

GRAIN

WINNIPEG

WINNIPEG (CP)—Prices were quite firm today on the Winnipeg grain exchange with trade featuring month-end evening operations.

Friday export loadings of Canadian wheat included United Kingdom 380,000 bushels, Japan 350,000 and Brazil a small lot.

Class Two durum wheat prices were unchanged, other prices of Class Two, IWA and domestic were down ⅛ cent.

	Open	High	Low	Close
Oats—				
May	71⅝	71⅝	71⅜	71½
July	68½	68¾	68½	68¾
October	67½	67⅛	66⅝	66⅝
December				68¾
Barley—				
May	96½	99¼	96½	98⅞
July	91¼	92	91½	91⅞
October	86¾	86⅝	86⅝	86⅞
December				83½
Rye—				
May				88¾
July	89	89½	89	89½
October	90⅞	91½	90⅞	91¼
December				91⅞
Flax—				
May	265	265	263¾	264¾
July	265	265	262½	264⅝
October		253¼	251¾	253

Cash Grain Close

Oats—No. 2 cw 71¼.
Barley—No. 3 cw, 6 row 96⅝.
Rye—No. 2 cw 88¾, track 88¾.
Flax—No. 2 cw 258⅝, track 263⅝.

FORD TOPS them ALL!

N it's N

It's worth more when you buy it

Has lowest depreciation

and highest trade-in value over every 6 and all other 8 cylinder cars

CLOSE TO PARLIAMENT BUILDINGS

Compact Block of 4 apartments each containing 2 bedrooms, living room, kitchen, bathroom, etc. Yearly rent $2,400. Total expenses for year under $300.00.

$17,500.00

A. BERNARD & CO. LTD.

629 FORT ST.

Victoria BCE First Aid Team Wins Up-Island

B.C. Electric first-aid team of Victoria, captained by Ralph Leeman, won the Comox Logging & Railway Co. Ltd. Cup Saturday at the annual first aid field day at Cumberland.

Team members were Sidney Blanshard, Alec Stevens, Glen Benstedt and W. Huchin.

B.C. Forest Products team of senior men won first prize in the special events section. It included Percy Jarvie, team captain; Basil Thornhill, Oscar Guelpa, William Durell and William Butts.

Senior girls of the Pemberton-Crusaders nursing division placed second in competition for the R. J. Filberg Trophy. Team captain is Betsy Harrison, and members are Georgina Walker, Isabel Pearce, Shirley Price and Jean Chamberlain.

ENGINEERS

Required for

ST. LAWRENCE SEAWAY PROJECTS

Salary range of positions

$3,540 - $12,000

• Hydraulic • Mechanical • Electrical
• Structural • Field Engineering

For information write to

Civil Service Commission

OTTAWA

Appointments will be made as qualified candidates are located.

BONDS

(By Investment Dealers' Association)

Dominion of Canada			Bid	Asked
VL 3	3	1956	Called at	101
VL 4	3	1957	100.85	101.50
VL 5	3	1959	100.35	101
VL 6	3	1960	100.65	101.35
VL 7	3	1962	100.65	101.35
VL 8	3	1963	100⅝	101⅜
VL 9	3	1966	99⅞	100⅜
	3¼	1966	100	100⅜
	3	Perp.	94¼	95¼
	2¾	1968	96¼	97½
	3¾	1978	106	107
C.N.R.				
	2¾	1971	96¼	97½
	3	1959	99¾	100¾
	3	1966	99¼	100¼
	3¾	1974	104¾	105½
Provincial Securities				
British Columbia—				
	2¾	1968	93½	95¼
	3	1960	98½	100¼
	3	1964	96¾	99
	3	1969	95½	97½
Saskatchewan—				
	3	1963	95½	97½
	3¼	1962	97½	99½
	3¾	1965	100½	103
	4	1960	99⅝	101½
Manitoba—				
	3	1965	96	98
	4	1969	104	106
	5½	1958	106½	108½
New Brunswick—				
	3¾	1970	100¾	102¾
Nova Scotia—				
	3¾	1970	101½	103
Quebec—				
	3¾	1967	102¾	104¼
Ontario—				
	4	1961	103½	105¼
Ontario Hydro—				
	4¼	1967	105½	107¼
Municipal Securities				
City of Vancouver—				
	3¼	1958	97¾	99¾
	4	1960	100¾	102¾
	5	1965	104¾	106¾
	3¾	1969	98½	100½
City of Victoria—				
	3¾	1970	98	100
New Westminster—				
	3¾	1967	98	100
Vancouver Water District—				
	3¼	1965	97½	99½
	3¾	1970	100½	102½

Corporation and Utility Securities	Bid	Asked
Alaska Pine 4½, 1966	99½	102
Aluminum Co., 3½, 1971	97¾	100¼
Bell Telephone 4½, 1967	105¼	107½
B.C. Electric, 3¼, 1967	96	98¼
B.C. Electric, 3¾, 1969	99¼	
B.C. Electric, 4¾, 1977	103¾	106
B.C. Telephone, 4, 1962	99¼	101¾
B.C. Telephone, 4¾, 1975	103½	106
Canadian Chemical, 5¼, 1971	97½	100½
Can. West. Lumber, 4, 1962	99¼	
Columbia Cellulose, 5, 1968	100¼	103¼
Elk Falls, 5, 1975	101½	
Federal Grain, 4, 1964	96½	
Imperial Oil, 3, 1969	94	96½
Imperial Tobacco, 3, 1970	93	96
Indust. Acceptance, 5, 1971	100	102½
H. R. MacMillan Ex., 4, 1965	98¾	—
Okanagan Telephone, 3c, 1968	94	—
Power Corporation, 3½, 1967	93¼	—
Shawinigan W & P, 3½, 1970	97	100
Simpsons-Sears, 4½, 1979	101¾	104¼
Straits Towing, 5½, 1966	Called at	102½
Thomson Co., 5½, 1968	100¼	
West. Can. Brew., 4¼ 1965	97¾	—
Winnipeg Electric, 4, 1971	102	104½
Phillips Electric, 5, 1968	101	104
Convertible Securities		
Abitibi P. & P., 4¼, 1961	104	
Ajax Petroleums, 5, 1962	90	94
Brazilian Traction, 4½, 1971	87¼	90¼
Brit.-Amer. Oil, 3¼, 1961	128	132
B.C. Forest, 5, 1962	100¼	
Can. Breweries, 4½, 1961	113	116
C.P.R., 3⅛, 1970	108	
C.P.R., 3½, 1966	98¾	100¾
C.P.R., 4, 1969	103½	104¾
Dom. Steel & Coal, 4, 1961	95¾	98¼
Dominion Textile, 4, 1966	95⅝	98¼
General Petrol., 4½, 1965	95	99
Phillips Electric, 5½, 1972	101½	104½
Superior Oil, 5, 1964	94	98
Trans-Empire Oil, 5, 1966	95½	
Trans-Empire Oil, 5½, 1966	98	
Triad Oil, 4½, 1967	109	114
West. Can Brew., 5, 1967	107	—

Brazilian Traction Reports Increases

Utility services of Brazilian Traction, Light & Power Co. Ltd., showed increases for the first quarter of 1954 as compared with the same period in 1953.

Sales of electric power rose from 1,083,847,617 kwh in the first three months of 1953 to 1,214,638,816 kwh in the corresponding period of 1954.

Sales of gas for the three-month period in 1954 were 2,281,970, 653 cubic feet, compared with 2,058,976,785 cubic feet sold in the first quarter of 1953.

Books Open Thursday On New 2% U.K. Issue

LONDON (AP)—The government announced tonight a new $300,000,000 defense loan in two per cent conversion stock repayable in 1958-9. The list will be opened and closed Thursday, June 3.

72¾% INCREASE

From Jan. 31, 1950 to Mar. 31, 1954

A DIVIDEND EVERY 44 HOURS on the average, is reinvested to gradually expand the investments behind MAF shares. The total investment performance of MAF shares therefore reflects the changing market values of some 50 stocks held under the supervision of professional investment management plus income continuously compounded.

M·A·F

MUTUAL ACCUMULATING FUND

TOTAL INVESTMENT PERFORMANCE PER $10,000 NET ASSETS

JAN. 31st, 1950 - $10,000
DEC. 31st, 1950 - 12,350
DEC. 31st, 1951 - 14,400
DEC. 31st, 1952 - 15,150
DEC. 31st, 1953 - 15,887
MAR. 31st, 1954 - 17,276

ASK FOR FULL PARTICULARS

Pemberton Securities

418 HOWE ST. ..... VANCOUVER
612 VIEW ST. .... VICTORIA

Low-Pay Competition Cuts Canadian Jobs

OTTAWA (BUP) — British and European manufacturers are "seriously invading" Canada's domestic markets and creating considerable unemployment, O. W. Titus, president of the Canadian Electrical Manufacturers' Association, said today.

Canada's electrical manufacturers were being priced out of their home market by high wage rates, high taxes and an unfavorable fiscal policy, Titus told the Eastern Development Conference. He said recent multi-million dollar purchases abroad by Canadian companies called for a new approach.

"We face the choice of either altering our trade policies or of reverting to something approaching a 50 cents per hour economy," Titus said. He added that the ratio of labor wages in Canada to those in Europe was too high when it reached four to one, or even at two to one.

"Canadian electrical manufacturers are prepared to meet the world or any part thereof on their ability to compete per man hour," he said. "But there is a limit to the premium they can pay per man hour when these cheap-labor-produced articles are freely admitted to our home markets."

The placing of large contracts abroad by Canadian companies laid off Canadian workmen being paid $1.50 an hour to provide work for those getting 50 cents, Titus said.

Government assistance in the form of exchange arrangements, long-term credits and other facilities also made it easier for foreign competitors, he said.

FREER FLOW OF CAPITAL FORESEEN

World Bank Seen Paving the Way

TORONTO (BUP)—The nations of the free world are preparing the way for a wider and more effective flow of international investment for development, the Bank of Nova Scotia said today in its monthly review.

A freer and more adequate flow of capital between countries is still limited by international friction and by social and political unsettlement in many parts of the world, the bank said.

It mentioned three recent developments, however, which were "special international efforts being made to speed up economic growth and raise standards of living in the so-called underdeveloped countries of the world."

The review listed the developments as the approval of an outlay of $10,000,000 by the Canadian government for steam locomotives for India, the advancing of $2,500,000 by the Export-Import Bank of Washington to the Republic of Eucador to help finance the improvement of two airports, and the loan of $40,000,000 by the World Bank for expanding electric power facilities in Japan.

Investment Funds

(Net-basis quotations provided by James Richardson & Sons.)

Balance Mutual	412	453
Can. Invest. Fund	678	744
Commonwealth Inter.	567	623
Corporate Investors	634	689
Diversified Securities A	1315	
Do B	285	305
Grouped Income	540	589
Leverage of Canada	409	449
Mutual Accumulation Fund	431	468
Mutual Income Fundd	386	419
Resources of Canada	565	621
Trans Canada A	2100	
Do B	2075	
Do C	435	465

Saskatchewan Development Considered by U.K. Firm

LONDON (CP) — The Daily Mirror Newspapers Co. Ltd., the biggest newspaper operations in the world, has received stockholder permission to increase its borrowing power for possible development of a northern Saskatchewan timber tract now under option.

In the annual report, published today and delivered last Friday, there is mention of the northern Saskatchewan area, which the company anticipates may yield oil and natural gas.

The company owns the Anglo-Canadian pulp and paper mills of Quebec and last year entered the Canadian kraft paper field by purchasing the Dryden Paper Company at Dryden, Ont. Besides publishing newspapers including the Daily Mirror — largest daily newspaper in the world at 4,500,000 circulation—the company operates in Australia and West Africa.

Father Introduces Daughter to Court At Bar Ceremony

A well-known Victoria lawyer had the pleasure today of introducing to the court his daughter, who was among three law students called and admitted to the bar at a ceremony held in Supreme Court.

The lawyer-father was Robert A. Wootton. The lawyer-daughter was Anna Frances Wootton, a graduate of the University of B.C.

Miss Wootton upholds the family tradition as her grandfather as well was a member of the legal profession. She will practice with her father's law firm.

Also admitted to the bar were Lewis Frederick Lindholm and David Michael Warren Hummel. The ceremony was performed before Mr. Justice A. D. Macfarlane.

Interior Groups Urge Okanagan Toll Bridge

Some 90 boards of trade and other interested groups in the interior have presented a brief to the provincial cabinet asking for a toll bridge across Lake Okanagan.

The proposed bridge, to be constructed under terms of the toll bridge and highway authority, would cross the lake from Kelowna and Westbank.

$ EXCHANGE

VICTORIA—Banks buying United States cash and cheques at 2¾ per cent discount; selling U.S. cash at 1⅛ per cent and U.S. cheques at 1⅜ per cent. Silver is now at 5 per cent discount.

MONTREAL—U.S. dollar worth 98¼ Canadian. Pound sterling worth $2.76 9/16.

200 Here Thursday For Convention of U.S. Controllers

Approximately 200 delegates from throughout the northwest are expected to attend the western regional conference of the Controllers Institute of America at the Empress Thursday to Saturday of this week.

Subjects to be discussed will range from the coast's forest industry to a progress report on the western provinces. Handling this latter subject will be W. C. Mainwaring, vice-president, British Columbia Electric Co.

Canon George Biddle, rector of St. John's Church, will open proceedings with an invocation, while Attorney-General Robert Bonner will express the government's official welcome to delegates.

LATEST REPORT

Ask your Investment Dealer for the Latest Report and Prospectus of

CANADIAN INVESTMENT FUND

CALVIN BULLOCK Ltd.

A. E. Ames & Co.
Limited
Investment Securities

Royal Trust Building • 612 View Street, Victoria, B.C.

Telephone: 3-4171

TORONTO MONTREAL WINNIPEG VANCOUVER NEW YORK LONDON, ENG.

T. H. BURNS & CO. LTD.

415 CENTRAL BUILDING—4-8157-8

INVESTMENT DEALERS AND STOCK BROKERS

GOVERNMENT OF CANADA (3rd Victory Loan) 3%-1956. Interest has stopped on these bonds, the issue being redeemed. Consult us for re-investment suggestions.

Torquil H. Burns, Managing Director

WE OFFER SEVERAL

FIRST MORTGAGE INVESTMENTS

AT CURRENT RATES

PEMBERTON, HOLMES LTD.

1002 GOVERNMENT ST. 4-8124

DOUGLAS AT FISGARD

Hudson's Bay Company

INCORPORATED 2ND MAY 1670

For good phone service
Just Dial 3-7111

Store Hours:
9 a.m. to 5 p.m.
Wednesdays:
9 a.m. to 1 p.m.

Good News!

You won't have hot, tired feet when you step lightly into new, bare-look sandals, keep cool and comfortable all summer long!

- Enjoy their casual, carefree comfort for shopping, dancing, strolling.
- Two smart new styles . . . T-strap leather and straw basket weave.
- Cushion-comfort shockproof platform soles, wedge heels, open toes.
- White, red, two-tone brown leather . . . natural and multi-color straw weave.

Treat your feet kindly . . . step lightly into a pair of frankly feminine Honey Deb sandals and know you'll step along smartly, and feel cool, on the hottest summer days. Built for bouncy comfort with shockproof platform soles and wedge heels . . . the newest T-strap look, frivolously bare, is wonderfully flattering to your dainty foot.

Leather T-strap comes in your favorite white, red or two-tone brown. Or make fashion news with your choice of multi-color straw weave, made in U.S.A. Sizes 5 to 10.

5.95 Pair.

BAY women's shoes, main

Your DAUGHTERS need sturdy shoes NOW! To care for hot and more active young feet buy them Red School House strap-sandals by Savage! To wear for dress-up or play!

Your young daughter will love the way she looks; you'll be pleased too; not only with the smartness but with the durability! Leather uppers are hard-wearing yet attractive, in white or red or black patent . . . lightweight soles are heat-resisting, wear long and well!

Sizes 8½-12, pair 4.95 Sizes 12½ - 3, pair 5.25

BAY children's shoes, fashion floor, 2nd

Douglas Room News

Clubs and organizations wishing to use the Douglas Room for social functions should Dial 3-7111, ask for Advertising. The room is free of charge.

"THAT'S MY MOM" Contest Winners

Grade 1: Tommy Parker, 2516 Fernwood.
Grade 2: Helen Kelley, 862 Langham Court.
Grade 3: Jane Bowering, 2983 Henderson.
Grade 4: John Clifford Ozard, 1215 Vista Heights.
Grade 5: Clifford Allan, Veyaness Rd., Saanichton.
Grade 6: David W. Rees, 2918 Douglas.

Be first to get your copy of the British Empire Games Official Program at the Souvenir Bar . . . located on the main floor, next to stationery department.

SHOP AT THE BAY . . . VICTORIA'S MODERN STORE

CHILDREN MOLESTED; POLICE SEEK DARK MAN

A molester is being sought by city and district police following two week-end reports of children being enticed into park bushes.

Neither child was hurt. One was a seven-year-old city boy; the other a Saanich girl of about the same age.

The first report came from the little girl who had been playing in Gorge Park. She described the man as young, with blue jeans and a red shirt. She said he was black-haired.

A similar description was given by the little boy who was approached by a man in Beacon Hill Park. The man wore what the child described as a red zipper sweater, blue trousers, was of medium height, plump with black hair and about 25 or 30.

The boy said the man departed in an old-model black car which was dirty.

BETWEEN TIMES

By MONTE ROBERTS

It is very difficult to further the education of the younger generation. At the present time, I am trying to improve the deportment and vocabulary of the pup-dog, Judy Boots Streak.

Yesterday, I said to J.B.: "You may be interested to be informed regarding an article which I noted during my customarily exhaustive perusal of the contents of that esteemed publication, Weev end, which comes to you as bonus reading for no extra remuneration each week with The Times newspaper."

"Can the commerick," said J.B., "and dish out the dope."

Taking a deep breath and a firm hold on my blood pressure, I proceeded.

"I believe it would be to your advantage if you were cognizant of the contents of the essay to which I make reference," I said.

"I am a busy dog," said J.B. "I have a bone to pick, though not with you. So boil it down and dish it out."

"Where was I?" I asked.

"You haven't moved since you parked the chassis four hours ago," J.B. said, rather rudely, I thought. "But you were giving out with the low-down on a screed in Week-end."

"Ah, yes," I recollected. "The feature in question dealt extensively with the activities of a feminine practitioner whose vocation it is to exercise the pschyiatric science upon members of the canine family whose ego has become maladjusted."

"That's real cool, dad," J.B. remarked. "But I don't dig you."

"Pay attention," I said sharply. "I am speaking of a lady who soothes doggies who have become nervous in the service."

"Oh, I'm with you now," said J.B. "A dame who gets a doggie on the consultation couch and gets it to Tell All. There's a real idea, dad. It's the most."

"The most what?" I asked.

"Just the most. Don't you dig the jive?" said J.B.

"I'm afraid not," I admitted. By this time, my blood pressure was bubbling like the champagne on the Poodle Dog's tray. "But I am inclined to think I should use a little applied psychiatry to the south end of your spine with a tightly-rolled newspaper."

"Don't make me sad, dad," said J.B. "You're a square, for fair. Did you not know there is nothing you can do with a pup-dog until it has passed its puppy-hood?

"Furthermore," added J.B., "I have every intention of remaining a puppy as long as the law will allow, and possibly a little longer.

"I am too young to know any better," said J.B., "and let us keep it that way."

Anyone know a good pscyhiatrist who specializes in the care and treatment of dog-owners?

TOPICS OF THE TIMES

A stomach pump saved the life of a 28-year-old city man who took an overdose of sleeping pills Saturday. Police said the man, who lives in a Pandora Avenue apartment house, was despondent because he had been out of work for three months.

★ ★ ★

The final transport scheme of the season to the Nanaimo area will be held by the 75th (BC) Haevy Anti-Aircraft Regiment, RCA (reserve) next week-end. Scheme personnel and vehicles will leave Bay Street Armoury at 0900 hours, June 5. The scheme is in charge of Lieut. D. R. John.

★ ★ ★

Victoria's mayor has given his blessing to the Chamber of Commerce's proposed "show-boat" to be placed in the Inner Harbor.

In a letter to committee chairman Jack Klien, he wrote: "I think the proposal should be pressed to completion as it will have an undoubted influence on tourist trade in the city, besides giving entertainment to our own citizens."

Tentative opening date for the showboat is July 1.

★ ★ ★

A series of false alarms which have been plaguing city firemen may soon be at an end. A Reed Street resident furnished police with a description of one of two youths who drove up to an alarm box at Reed and Yew at 10.51 p.m. Sunday. He said the pair were driving in a black 1936 Plymouth coupe. He saw the alarm box pulled before the car drove away.

★ ★ ★

Two men who were practicing shooting with a 22 rifle didn't know that their bullets were ricocheting off Burke Mountain until police tracked them down Saturday.

Turkeyman Charlie Newman called police when several bullets hummed past his Prospect Lake home.

Game Warden Joe Jones and Constable F. Briers told the two marksmen to practice elsewhere.

★ ★ ★

Jean Armstrong, 40, 1406 Wendy, was treated at Jubilee Hospital for a minor injury to her neck following a three-car rear-end collision at Bay and Quadra just before 8 a.m. today. James Maxwell, 3730 Winston Crescent stopped for traffic as he was driving south on Quadra. His car was struck in the rear by a car driven by Leonard R. Lloyd, 2235 Torquay Drive. Paul Klatt, 971 Cloverdale, collided with Lloyd's car. Damage was slight.

★ ★ ★

Soldier Arthur L. Plume, Work Point, paid $25 in city police court today after pleading guilty to driving without a license. Ernest Radies, Saanich, was fined $20 for exceeding the 30-mile speed limit in the city.

Ronald Lacouraire, Glen Court Hotel, was fined $250 in city police court today after he pleaded guilty to driving while impaired by alcohol.

Police said he had been arrested after he was observed driving erratically.

Magistrate H. C. Hall did not recommend suspension of the accused's driver's license immediately pending further investigation as Lacouraire said he works at Sooke and requires his car in order to get to and from the job.

★ ★ ★

A CPR employee, Donald G. Gillespie, 79 Dunford Road, Langford, has been awarded a Traffic Management diploma by LaSalle Extension University of Chicago for his spare time studying over an 18-month period.

★ ★ ★

Firemen were called to attend a blazing tree in Beacon Hill Park just before 10 p.m. Sunday. No reason for the blaze, which partially destroyed a maple, was given.

★ ★ ★

Victoria Old-Age Pensioners' organization will meet in the K of P Hall at 2 p.m. Wednesday.

Seattle Yacht Winner

Totem Takes Top Swiftsure Place

A spanking-new yacht and a veteran skipper teamed up to take the 126-mile Swiftsure race in the corrected time of 38 hours, 39 minutes, 51 seconds.

Crossing the finish line shortly before 9 a.m. today, the Corinthian Yacht Club's K-38 Totem won out over the vagaries of light winds and adverse tides with the experienced hand of Charley Ross, Medina, Ore., at the helm.

It was Ross' fourth Swiftsure win. On three previous occasions he had guided Gossip (now Polho III) to victory. Totem scored her first major win. She was launched last month, is owned by Henry Kotkin, of Seattle's Corinthian Club.

Second place went to Elusive, corrected time 39.22.16, which also took first place in B class. Reverie placed third in 39.59.18.

Other yachts in order of corrected times were Pohlo III, Gometra, Dorade, Adios, Maruffa, Westward Ho, Red Jacket and Dragoon, the lone Victoria entry.

FLAT CALMS

After a good start in fair sailing weather Saturday, the Sunday and early Monday sailing was a question of fighting flat calms.

Maruffa, which built up an early 15-mile lead Saturday, lost it all in light and almost non-existent winds Sunday.

At 2.30 a.m., Maruffa had reached a point abeam Alberta Head. But in the flat calm, and on an ebb-tide, she drifted back toward Race Rocks—even with her hook down.

Adios' skipper, Carl Jensen, reported a similar experience in the early morning's flat calm. A Dorade crew member described the race as "one of the slowest and dullest I've ever been in."

BEST TIME

Best time recorded for the race was 32 hours, and today's 38-hour winning time was one of the slowest to date.

Course of the race is from Brotchie Ledge, near Ogden Point breakwater, 63 miles to Swiftsure Lightship and return. The lightship marks a "halibut bank" about 15 miles off the tip of Cape Flattery, near the international boundary.

Fifteen yachts started this year's race; four dropped out on Saturday. Tenth-place Red Jacket finished despite losing a mainsail Saturday afternoon.

Wilful Damage Charge Follows Window Smashing

Four plate-glass windows valued at close to $500 fell in fragments before the blows of a man wielding a short length of two-by-four early Sunday morning on Blanshard Street.

Patrick Leo Conlon, 55, of Selkirk Lodge, pleaded guilty to a charge of wilful damage in city police court today and was remanded to Thursday when a psychiatrist's report will be studied by the court.

Police were called to Andrew Sheret Ltd. plumbing supply store at 1114 Blanshard at 7.45 a.m. A roomer at the Montrose Hotel had phoned in when he saw the glass flying.

Conlon was at the scene when officers arrived. Four windows measuring five feet by nine feet were shattered and the two-by-four lay at his feet.

Asked why he did it, Conlon said only, "I'm sick. I've come to the end."

Bishop's Wife Stricken Overseas With Pneumonia

Mrs. Mary H. Sexton, wife of Archbishop Harold E. Sexton, Metropolitan of British Columbia for the Anglican Church, will spend her two months in England convalescing instead of vacationing.

Mrs. Sexton, accompanying her husband on a trip, was taken ill with acute pneumonia aboard the liner Franconia two days after leaving Quebec.

Cruiser Rests in Harbor Mud

Unusually low spring tide this morning fooled owner of cruiser Ike II, of Seattle, and the craft was high and dry on Inner Harbor mud when he returned from taking part in the annual Swiftsure race, as a crew member on the yacht Adips. Cruiser suffered no damage as mud bottom is soft, and she refloated as the tide came in. (Times Photo by Strickland.)

Victoria Daily Times

VICTORIA, B.C., MONDAY, MAY 31, 1954 13

Saanich School Vote Stirs New-Deal Call

Saanich Set-Up, Unfair Taxes Blamed for 1,143-778 Rejection

Emphatic demands face the provincial government for a new system of school taxation and the incorporation of part of rural Saanich School District 63 with the Greater Victoria school system as the result of the defeat of the Saanich $1,460,000 money by-law Saturday.

The by-law, to provide new schools and classroom space for a fast-growing school population, was turned down by ratepayers by an overwhelming vote of 1,143-778.

Civic and school officials almost unanimously agreed defeat of the by-law was due to:

1. The method of school taxation based on property ownership;

2. The present set up of school district 63 which is divided between an urban and rural population.

The school building program is threatened with a permanent standstill, they all agreed, unless a greater portion of school costs is undertaken by the provincial government.

Saanich Council, with the support of some members of school board 63, will take the lead in asking the provincial government for a new school deal.

Reeve Joseph Casey said he is definitely in favor of splitting up school district 63.

All schools within the municipality of Saanich, the reeve said, should be incorporated within the Greater Victoria school system.

Saanich now is divided between school districts 63 and 61 of Victoria, a division which the municipal council has long disapproved. The north half of the municipality is under the control of district 63 which includes Central Saanich, Sidney and unorganized territory.

Reeve Casey said the vote showed that the majority of people in the urban centres of Saanich, like Royal Oak and Cordova Bay, were in favor of the by-law, while the rural population of Central Saanich was against it.

"The present system won't work," he said. "I'm definitely in favor of all schools in Saanich being under the Victoria school system."

He pointed out that people in school district 63 were paying about eight mills more than ratepayers in school district 61 for education. "They are paying more and they have less school facilities," he said.

Williston Conference Scheduled

The reeve said the council was waiting for an appointment with Minister of Education Ray Williston to discuss the entire school question.

Walter Jeune, chairman of the Greater Victoria School Board said he saw no objection to bringing all municipal schools in Saanich under the Victoria system. But, he added, Saanich would have to discuss the matter first with the government and Victoria council.

"It will only mean about 600 more children," he said. "It would bring three more schools into the school district—Royal Oak, Prospect Lake and Cordova Bay.

With regard to school costs, Reeve Casey said government should change the system of collecting taxes off the land to pay for education. The money should be taken from general revenue to pay for schools, he said.

Pointing out that the government paid 80 per cent of costs for social services, the reeve said he saw no reason why the same should not be done for schools.

Reeve Sydney Pickles of Central Saanich, who strongly opposed the money by-law, shared the same view.

The defeat of the by-law came as no surprise to George Chatterton, chairman of the school by-law committee, who predicted in the Times Saturday the majority of ratepayers would vote against the school building project.

Mr. Chatterton said he will bring up the matter of incorporating the Saanich schools in the Greater Victoria school system at the next meeting of the board on June 17. He said the voting clearly showed the interest of the urban and rural populations are not compatible.

The voting was so emphatically "no," he added, that it would be impossible to present the by-law in its present form next year.

He said the defeat of the by-law may mean double shifts for schools at Royal Oak and Brentwood.

"We may have to re-open the old Royal Oak and Brentwood schools, because of the lack of accommodation for children in elementary schools, he said. "I don't know if we can, because these schools have been condemned."

In some of the small schools, he said, children of three grades were all being taught in one classroom.

Returning officer J. W. Ismay reported only 30 per cent of the 5,178 voters turned out to vote on the by-law.

Result by polls:

	Yes	No
Sidney	106	261
North Saanich	29	63
Deep Cove	62	113
McTavish Road	26	101
Sansbury	43	50
Brentwood	58	123
Saanichton	15	85
Keating	59	59
Mount Newton	8	11
Cordova Bay	143	120
Prospect Lake	81	43
Royal Oak	148	114

CIVIC CENTRE PLANS HELD UNTIL FALL

Plans for the Victoria Kinsmen Club to provide Victoria with a civic centre will be formally announced in September, a club spokesman said today.

Kinsmen have spent many months planning a centre that will serve many uses. A design has been worked out which will provide facilities for sport events, concerts and convention gatherings.

The project will require public financial support.

The club has revised original plans to put the scheme forward this spring in order to avoid conflict with other service club projects now before the public.

FIRST IN MONTH

Inch of Rain Overnight Aids Growers

An overnight rainfall Sunday gave city gardens and strawberry crops in Saanich the first good soaking in a month.

A total of 1.02 inches of rain fell between 10.30 last night and 4.30 this morning, Gonzales weather office reported. The precipitation was the heaviest of the month for South Vancouver Island and provided good moisture for growing crops.

Saanich growers described the rain as a "blessing" for their strawberries which will be ready for picking within the next two weeks. The lack of rainfall during the month, they said, was beginning to affect the growth of the berries.

RATES FOR PICKERS

Meanwhile, the Federal-Provincial Farm Labor Service at 602 Broughton Street has begun registering pickers for the approaching berry season.

The general labor rates are 76 cents an hour for men, 60 cents an hour for women over 18 years; 50 cents for girls and boys over 14 years of age. Fares to work also will be provided.

The rates set by the Saanich producers' committee for crate berries and jam berries, respectively, are:

Strawberries, 60 a crate and four cents a pound; loganberries, 50 cents and three cents; raspberries, 90 cents and five cents; black currants, five cents a pound.

D. Heaton Wins Glenlyon Crown

About 400 persons attended Glenlyon Preparatory School's annual sports day on Saturday afternoon.

Winner of the school's open championship and the Parizeau Cup was D. Heaton, and D. Wilson was runner-up.

Intermediate champion was B. Sills, and junior winner was C. Ross.

Results follow: 100-yard open dash, D. Heaton; high jump, D. Wilson; 440-yard open, J. Milner; cross country open, A. Wattie; 100 yards junior, A. Wattie, cross country junior, I. Ogle.

Captains of winning relay teams were: A. Goward, junior; I. Sutherland-Brown, intermediate, and B. Sills, senior.

July Set for Decision on Hydro Project

Bennett Won't Comment on Sommers' Frobisher Hint

A start may be made in July on the largest single development in British Columbia's industrial history, Lands and Forests Minister R. E. Sommers has revealed.

Mr. Sommers, in a speech made at Trail during the week-end, said he expects "a large company to start on a northern hydro-electric and smelter development that will stagger the imagination."

His remarks apparently concerned the $700,000,000 project planned by Frobisher Ltd. The firm has surveys under way in the northeastern tip of the province.

MEET IN JUNE

Earlier, Mr. Sommers announced he would meet with top officials of the firm at the end of June, to complete negotiations.

Frobisher's proposal would see the damming of the Yukon River and other northern waters, to supply power for smelting and refining operations at Tulsequa Inlet.

This would preclude the necessity of reaching a settlement with the U.S. for an Alaskan port. Tulsequa Inlet has receded a few miles beyond the Alaskan boundary, and is on Canadian territory.

Premier W. A. C. Bennett would make no comment on Mr. Sommer's announcement this morning.

NOW SURVEYING

Frobisher, with Aluminum Co. of America, its rival for B.C.'s northern power potential, has been asked to provide the provincial government with "information" during a three-way conference this spring.

Alcoa volunteered the "information" early this month, but it was expected that Frobisher would have to complete additional surveys first and report back at the end of June.

Frobisher has three survey parties in the field at this time.

Three Injured In Car Collision

Three persons received minor injuries in a two-car collision at Blanshard near McClure at 11.20 p.m. Sunday.

Hurt were Ernest Bowden, 42, 260 Ontario, who suffered a cut chin and was taken unconscious to hospital; Reginald Barnard, 39, 1132 Johnson, who had an injured nose, and Frederick T. Newberry, 40, 552 Simcoe, who was treated for bruises to mouth, nose and knees.

Police said Bowden was driving south on Blanshard when he was in collision with Newberry's car.

Damage was heavy to both cars but all three of the injured were released after treatment at St. Joseph's.

No Fall Session Says Bennett

There will be no fall session of the B.C. Legislature, Premier W. A. C. Bennett announced officially today.

The premier said that last year's fall session was called only to complete business left following the abortive spring session, when his government met defeat on the floor of the House.

Loot Found But Burglar Still Missing

The loot was recovered but a young man who is suspected of stealing $138 in auto parts and equipment from a city garage overnight Sunday is still sought by city and Saanich police.

Saanich officers called the city station at about 2.30 a.m. Sunday to report they had located 26 cartons of spark plugs, five electrical coils and a quantity of new tools. They asked if there had been a garage break-in in Victoria.

Patrolmen were immediately ordered to check garage premises and at 5.20 a.m. a window was found smashed in the door of Deighton Service Station, 752 Caledonia.

Someone had smashed the glass, reached through and opened a latch, then methodically cleaned out a section of shelves.

OFFERED FOR SALE

Saanich police said they had found the goods, which were identified as being taken from Deighton's, following a phone call from Wilf Rattray, 3898 Wilkinson. Rattray said a young man had called at his home and asked to borrow a jack.

He took the caller to a back-yard workshop to get it, and saw the auto parts on the ground there. The young man wanted to know if Rattray would buy them. He said he had no money so the would-be seller said he'd leave them and come back later.

Rattray gave police a description of the man and an investigation is being carried out.

A VICTORIA MAN who has been in the RCN since 1935 has been appointed commanding officer of the cruiser Ontario. Capt. David W. Groos will take command Sept. 15, succeeding Capt. Duncan L. Raymond, the navy announced today. Capt. Groos received RN training in HM ships Hood, Repulse, Glorious, Shropshire and Active, returning to the Canadian Navy in 1939 as a sub-lieutenant in HMCS Restigouche. Later he became her executive officer, then after commanding the corvette HMCS Collingwood, went back to Restigouche as CO. He has also commanded HMC ships Crescent and Sioux. His brother, Harold Groos, is also an RCN captain.

To Command Algonquin

Capt. Ralph Hennessy, well known on this coast as a former executive officer in HMCS Quebec and in various shore posts at Esquimalt, has been named commanding officer of HMCS Algonquin, the modernized anti-submarine destroyer escort. Complete refit of Algonquin was carried out in Victoria by Yarrows Ltd. She is based at Halifax.

Victoria Riders Win Ribbons at Vancouver Show

Four Victoria girls who participated in the Vancouver Pony Club horse show, staged on the mainland this week-end, returned this morning with six ribbons.

The quartet of Jo Ann Aubel, Sheila Olson, Judy Mangin and Vivian Andrews copped three firsts, a second and two thirds.

Miss Aubel, riding Sailor, took a first in the Road Hack event for horses owned by riding academies. Sailor is from the Victoria Riding Academy stable.

Miss Olson, riding her own horse, Sea Foam, took first prize for showing the best privately-owned animal.

The four girls together won the team riding event.

Miss Mangin, on Victoria Riding Academy's Wallaby, came second in the open jumping event, while Miss Olson's Sea Foam took a third for the best-conditioned horse.

Mrs. Gertrude Cox Will Probated Here

Gertrude Millicent Cox, wife of Arthur H. Cox, Victoria insurance man, who died here May 18, left an estate of $26,336, it was disclosed in her will, probated in Supreme Court today.

She bequeathed her entire estate to her husband.

ASK The TIMES

Q.—1. When was the Lords' Day Act passed? 2. Is it still in the statute book? 3. What does it forbid? 4. Does it apply only to B.C. or to Canada generally. 5. When was it last invoked?—H. G. W.

A.—1. In 1906. 2. Yes. 3. Generally, it forbids the following of one's ordinary vocation for gain. Also, an important part of the law is that forbidding the charging of admission, either direct or indirect, to spectacles, performances or other shows. 4. It is a federal measure and as such applies to all of Canada. It is an unusual act in that prosecutions may be taken under its terms only with the consent of the Attorney-General of the province. 5. An answer to this question would be largely meaningless because prosecutions come frequently. In the Vancouver area, the cases, totaled over a year, may be almost one a week. Sometimes when their attention is drawn to a possible case, the officials by timely advice, are able to prevent a breach and subsequent prosecution.

TODAY'S GARDEN HINT — By HILDA BEASTALL

Sun Rose Is Summer-Long Gem

One of the earliest flowering of the sun and heat-loving plants is the Helianthemum (from Greek helios—sun, and anthemon flower), known frequently as the sun rose. (The rock rose is properly Cistus, a much larger shrub in the same family).

An attractive sub-shrub of no more than six inches in height, the dwarf trailing species have tiny evergreen leaves and from late May until well into July will give a continuous display of bloom.

The individual flowers are an inch across, in a great range of colors—red, pink, salmon, yellow, apricot, white.

Helianthemum likes a sunny, well-drained situation, and is happy as an edging by a cement walk, in a raised border, or in pockets of a rock garden. Ground limestone and bonemeal are the only requisite additions to ordinary garden soil. These plants do not like acidity, or peat moss.

Many of the Helianthemums come true from seed, or cuttings may be taken of choice kinds in summer. Named varieties may be purchased in small pots from nurseries in spring or fall. The only attention required is shearing closely after flowering. This keeps the plant compact and vigorous, and frequently permits a few blooms to appear in late fall, even after the first frost. Individually, the blossoms last but a day, but one is entirely oblivious of this fact since they are borne in great profusion.

Green all winter, perfectly hardy, brilliant all summer, Helianthemum is a gem for all but shady gardens.

SHOPPING GUIDE

Shantung at This Price? Doesn't Seem Possible!

By PENNY SAVER

Funny thing, for several weeks I've been thinking about making a shantung dress, but for financial reasons have put off getting it. Then, yesterday I walked into a shop and couldn't believe my eyes when I saw bolts of fine rayon shantung selling at 79 cents a yard! And it is 42 inches wide! Do you realize that this means you can buy enough material for a full-skirted dress for less than $4? When you see the quality and the colors, you'll be even more impressed. There is heavenly blue, foam green and gold. If you want mauve, with a faint beige fleck, it is 95 cents a yard . . . still a low low price.

* * *

Circle skirting is another idea if you are summer sew-conscious, for the print is designed especially for the circular skirt. You have but to follow the outline of the pattern which is stamped on in skirt sections, sew the seams together and with a few finishing touches, you have a skirt . . . presto! As for colors, they are vivid, yet tasteful. The design I would select combines shades of purple and mauve with chartreuse and white. A plain cotton blouse of either color would complete the ensemble. The skirting is $1.69 a yard.

* * *

Some folks still don't seem to realize that simply by phoning 2-3131, they can ask me where to buy the odds 'n' ends I mention in this column. Many of the calls I receive are from people who seem to think they are putting me to a great deal of trouble by phoning, but don't forget that it's my job, and I'm only too glad to be of help!

If you are an out-of-towner, drop me a line. Last week I received letters from Elsa, Yukon Territory, and Fort William, Ont., and was thrilled to bits to realize that the Times is read in these far-away places.

Young Couple to Marry in Late June

A wedding June 26 is presaged by the announcement made today by Mr. and Mrs. Jack Graham, 1175 Palmer Road, of the engagement of their only daughter, Dorothy Jean, to Kenneth Edgar Murchie, son of Dr. and Mrs. W. K. Murchie, Duncan. The marriage will take place at 3 p.m. in First United Church, Rev. Moir A. J. Waters officiating. Miss Graham, an elementary and music teacher in North Vancouver, has chosen Miss Dorothy Mosher, Vancouver, as maid of honor; Miss Sheila Murchie, Duncan, sister of the groom-elect, Miss Lois McLean, North Vancouver, and Miss June Lane, North Vancouver, as bridesmaids, and twins Joan and Jean Lloyd, Duncan, as flower girls. Mr. Murchie received his bachelor of science degree from the University of British Columbia and is a senior at the School of Dentistry, University of Washington, where he is affiliated with Xi Psi Phi fraternity. Mr. Eugene Lukens, Marysville, Wash., will be best man, and ushers will be Mr. Jack Graham, brother of the bride-elect, Edmonton; Mr. Brian Read, Victoria, and Mr. Frank Capithorne, Vancouver. — (Photo of Miss Graham by Baron's, Vancouver; Mr. Murchie, by Jus-Rite.)

Today's Lamps

Typical of the 1954 trend in home accessories, this season's lamps are fashioned to give maximum service while taking up minimum space.

Grace and functional beauty are primary features in new lamps. Table and wall lamps are more numerous than floor models because they take up less space.

There is a pin-up wall style that can be "clipped" to any wall and attached to the nearest electric outlet. Importantly, it can be installed without effort.

Many of today's lamps are made to swivel so that one lamp may light an entire room. Wood and wrought iron bases are popular and brass, newly insulated to be cool to the touch, makes a variety of interesting styles.

In floor lamps, graceful "tree" models with from two to five units on one stem, are prominent. These give much lighting for the small space they require and are engineered to focus only where light is desired.

ZERO for your Vacation

Make things easier this summer—at home or on vacation. Wash your sweaters, bathing suits, flannels, baby's woolies with ZERO Cold Water Soap. Specially made for woolens. Easy! Quick! No shrinking! 59c package does dozens of washings. For FREE sample write Dept. 17A, ZERO Soaps, Victoria, B.C.

To Size 52!

4538
34—52

by Anne Adams

Especially for you who like a slimming line, a bodice cut for coolness and modesty, too! For town trips or chilly evenings, cover up with the brief bolero. Simplest sewing—get it on your machine now.

Pattern 4538: Women's sizes 34, 36, 38, 40, 42, 44, 46, 48, 50, 52. Size 36 ensemble, 4⅛ yards 35-inch; 1½ yards contrast fabric.

This pattern easy to use, simple to sew, is tested for fit. Has complete illustrated instructions.

Send 35 cents in coins (stamps cannot be accepted) for this pattern. Print plainly size, name, address, style number.

Send order to Anne Adams, care of The Times, Pattern Dept., 60 Front St. W., Toronto 1-A, Ont.

The Big Brother Movement was inaugurated in Toronto in 1912 for reforming delinquent boys.

Iron-On Designs In Colors

7119

by Alice Brooks

Iron-on! Garden-ful of roses! 12 luscious motifs in a combination of two sparkling shades of red, one green—fresh as if you just picked them! No embroidery, simply iron on sheets, pillowcases, cloths, napkins — you'll have the beautiful, expensive-looking linens you've dreamed of.

Washable! Easy! Pattern 7119 includes 12 iron-on color motifs —two each of the following sizes: 1x1¼; 4x4¾; 4x5½; 1½x2¼; 2x3; 2½x6½ inches.

Send 25 cents in coins for this pattern (stamps cannot be accepted) to The Times, Household Arts Dept., 60 Front St. W., Toronto 1-A, Ont. Print plainly name, address, pattern number.

Brand-new, beautiful — the 1954 Alice Brooks Needlecraft Catalogue. It has the most popular embroidery, crochet, sewing, color-transfer designs to send for. Plus four patterns printed in book. Send 25 cents for your copy. Ideas for gifts, bazaars, fashions.

Arthritis and other rheumatic diseases are the greatest single cause of disability in Canada.

Swim Suits and Play Suits In the 'Ensemble' Look

A new dressmaker silhouette brings flattering softness to this year's swimsuits. Feminine touches include cinch belts with non-tarnishable buckles, corset-like shapes with modified puff pants. There are sweetheart necklines and soft ruffle trims.

New swimsuit fabrics offer a "soft touch." Rich boucle plaids and stripes have textured surfaces. A satiny multi-color stripe appears on black elasticized taffeta.

Gingham checks, once limited to cotton, are now available in lastex. Knits and jerseys look new in an assortment of design variations. One maker uses exclusive embroidered motifs on elasticized bengaline.

Ice cream colors are new and delectable. Novel styling includes weskit fronts, jutting pockets, suit revers and fluted ruffle trims.

Under-the-umbrella beach styles feature new designs in poplin, denim and sailcloth. There are pedal-pushers, Bermuda shorts and cropped shorts with a wealth of colorful trim. There are vestees, cobbler aprons, flare jackets and new halter versions — notably in contrast-stitched white.

Skirted playsuits doff their shorts to become attractive afternoon ensembles. In this category are the fine linens and linen-like cottons and rayons, featuring crease-resistance and easy washability.

Victoria Purple Lodge, No. 104, LOBA, Orange Hall, Wednesday at 7.30 p.m. Cards to follow meeting.

Goatskin, capeskin and kidskin lead in smooth leather fashions this season because of their fluency, affinity to color and easy-cleaning qualities.

Noteworthy, too, is a new plastic that looks like leather and takes well to new colors and combinations. It can be wiped clean with a damp cloth.

Specialists and Direct Importers
FINE CHINA, CRYSTAL GIFTS
SYDNEY REYNOLDS LTD.

THE QUALITY PEOPLE
Opposite Empress Hotel

TIME FOR A CHECK-UP

Who knows, maybe it is. You get check-ups on everything else—your health, the kids, your car. So why not your eyes, too?

Appointments: 9 to 5.30

Telephone 4-7651

Broken Lenses and Frames Replaced
Optical Prescriptions Filled
OPEN ALL DAY SATURDAY

Maycock Optical
1327 Broad Street at Johnson, Ground Floor
ONE PURPOSE—TO SERVE YOU WELL

The Bond Street Bag!

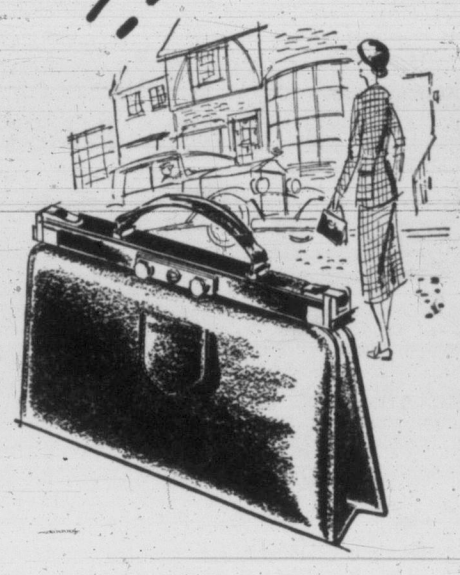

We have just received from England a large shipment of the ever-popular "Bond Street" Kit Bag in fine English Morocco. You will find this luxuriously tailored handbag one of the most sought-after styles with luggage type handle and suede lining. It's smart—it's practical.

- Black
- Brown
- Navy
- Red
- Blond Luxen Hide

The Recent Reduction in Excise Tax Means A Considerable Saving in Selling Price

$16.50

BIRKS JEWELLERS
706-708 Yates Street Phone 2-4241

ACTION! RESULTS! PROFITS! From Newspaper Advertising

for the BRIDE
And Her Lovely Attendants
All the world loves a bride and every bride will love our collection of filmy, frothy gowns for herself and her attendants
Mary Constance
784 FORT
Phone 3-4932

at WILSON'S

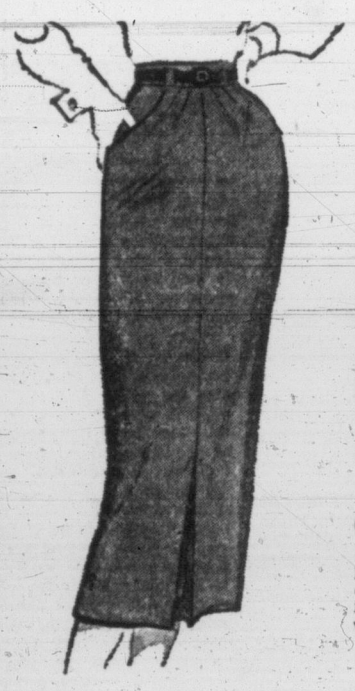

so right for summer

COTTON SKIRTS
Just right for the sports and summer season. Lovely styling, in chalk blue and chalk grey. You'll find them only 10.00

LINEN SKIRTS
The loveliest skirt for the warmest season. At Wilson's you'll find them in a big range of pastels and navy, at only 18.50

COTTON GOLF SHIRTS
Cool cotton shirts for play or leisure wear. In crisp white, and colors, including navy. Add this fresh comfort to your holiday wardrobe from 3.95

Ask about our Convenient Budget Plan

W&J WILSON
Government Street—Opposite Post Office

IT'S THE NEWEST TREND IN FURNITURE

It's Exclusive At CHAMPION'S

Country Modern

AMBER BIRCH WITH RUSH-TEX*
*TRADE MARK REG.

IT'S OPEN STOCK — BUY
A COMPLETE SUITE . . . OR BUY the INDIVIDUAL PIECES

Country Modern, sold exclusively at Champion's in Victoria. In over 54 years of furnishing homes in Victoria we have never offered better quality furniture at such reasonable prices . . . Exactly as illustrated. It's the finest example of tasteful use of texture and natural beauty. The simple beauty will be years ahead for years to come.

We invite you to inspect this thrillingly new furniture . . note the charm with which rugged Rush-Tex combines with Amber Birch to give any room a friendly air of good taste and informality!

FOR YOUR LIVING ROOM
Thick foam rubber or conventional type upholstery . . . coil spring construction plus rich covering give natural grace to make your home more enjoyable.

Two-Piece Sectional, from $275.00
Armchair, from $105.00
Round Coffee Table $ 59.50
Corner Table $68.50
Step Table $44.50

DINING ROOM SUITE
To star in the most formal dining room or be at home in the most intimate cottage! Generous extension table, comfortable chairs, buffet drawers ride on hard plastic rollers for easy operation. Unique and attractive, yet practical to the extreme.

Extension Table $142.50
Side Chair $37.50
Armchair $44.50
Buffet Base $157.50
Hutch Top $66.50
*Bedroom and Occasional Pieces also available.

See Our Window Display
EASY TERMS ARRANGED

JONES BLDG. FORT STREET DOUGLAS

CHAMPION'S FURNITURE LTD.
727 FORT STREET PHONE 3-3422

OF PERSONAL INTEREST

Mid-June Wedding Foretold

Dr. and Mrs. W. G. Wilson, 777 Pemberton Road, announce the engagement of their daughter, Georgiana, to Mr. Charles Ossulston, of San Francisco, Calif. The marriage will take place in First United Church on Tuesday, June 22. Miss Wilson will be attended by Mrs. Ian Butters as matron of honor.

Here for School Sports Day

Among parents and friends from out-of-town at annual sports day held by Glenlyon School for Boys last Saturday were Mr. and Mrs. W. B. Milner of Vancouver; Capt. and Mrs. John Ryland of Courtenay; Col. and Mrs. A. Kropinski, Ganges; Mr. Dick Macintosh, West Vancouver; Mr. A. C. Stickley, Portland, Ore.; Mr. and Mrs. R. Nelson and son from Seattle, and Mr. Donald Hospes, Vancouver.

At British Columbia House

Mrs. Alan Morkill, MBE; Mrs. B. Scammell, Miss Ruth Hayward, Mr. and Mrs. A. Crewe, Miss Joyce Edwards, Miss Marnie Hearn, Mrs. Annie Saer, Major G. Sisman, Miss F. W. Price, Mr. and Mrs. C. D. Mathias and Mr. and Mrs. S. T. Simmons, all of Victoria, have been recent visitors at British Columbia House on Regent Street, London, Eng. Others from Vancouver Island who have signed the register in the past two weeks are Misses Shirley Chipman and Robbie Brown of Port Alberni; Mrs. J. M. Taylor, Sidney, and Sub-Lieut. Anthony Wainman-Wood, Duncan.

From Ontario for Wedding

Mr. John William Claridge arrived by plane from Tottenham, Ont., on Sunday evening for his forthcoming marriage to Miss Olive Alice (Pat) Blair, which takes place next Saturday afternoon. Mr. Claridge will be followed by his mother, Mrs. M. Claridge, on Thursday. They will both be guests of Mr. and Mrs. H. M. Blair, 702 Esquimalt Road.

Home Until Wedding Day

Miss Wendy Porritt returned by air from Vancouver on Sunday and will be the guest of her parents, Mr. and Mrs. B. E. Porritt, Moss Street, until her wedding. Miss Porritt, who has spent the past year at Ocean Falls and in Vancouver, was extensively entertained prior to leaving the mainland.

At Port Alberni Wedding

Miss Margaret Cowley, with her uncle, Mr. F. T. Marks, and Mr. F. Mitchell, motored to Port Alberni on the week-end to be present at the wedding of her cousin, Mr. John Dutton, and Miss Joan Berg, last Saturday. They returned to their Victoria homes on Sunday.

Coffee Party for Visitor

Mrs. G. F. Chambers, the former Miss Edna Humber, motored from Toronto recently to visit her mother, Mrs. Gertrude Humber, 2358 Esplanade Avenue. She was accompanied by her niece, Miss Maureen C. Bray, who will spend the summer months with her parents, Mr. and Mrs. H. C. Bray, Beach Drive.

In honor of Mrs. Chambers, her sisters-in-law, Mrs. Maurice Humber and Mrs. A. Bruce Humber, were hostesses at a coffee party for 20 of her friends at the Beach Drive home of Mrs. Bruce Humber. Scarlet rhododendrons in a silver bowl flanked by grey candles in silver holders formed an attractive centrepiece for the refreshment table.

Visitors From Ontario

Mr. and Mrs. Fred Willett of Port Colbourne, Ont., will arrive in Victoria on Thursday and will be the guests of Mr. Willett's brother-in-law and sister, Mr. and Mrs. B. E. Porritt, Moss Street, for the next three weeks.

Back From California

Mrs. Mark Trueman has returned to her Island Road home after a three-week vacation in San Francisco, Hollywood and Balboa, California.

Miss Pat Blair Feted

Mrs. Jerry Newman, 714 Esquimalt Road, entertained at a miscellaneous shower recently in honor of Miss Pat Blair, who is to be married next Saturday. Rooms were decorated with baskets of late spring flowers. Miss Blair was presented with a corsage of roses and lily of the valley, and her mother, Mrs. H. N. Blair, with violas and lily of the valley. Gifts were arranged in a large basket. Games were played and refreshments served from a table centred with a decorated bride's cake. Other guests were Mrs. D. Barlowe, Mrs. L. Colby, Mrs. Chernik, Mrs. A. Goodwin, Mrs. C. Bottoms, Mrs. B. Moen, Mrs. G. Smith, Mrs. P. Spiller, Mrs. T. Rickinson, Mrs. S. Rickinson, Mrs. A. Ross and Mrs. H. Swetnam.

Attend Installation

Mrs. Margaret Laughlin, first vice-president, Victoria Business and Professional Women's Club, with Mrs. Mary Webb and Miss Elizabeth Forbes, motored to Port Alberni on Sunday to attend the installation luncheon of the Port Alberni club, held in the Somass Hotel. Also in the party were Mr. F. J. Laughlin and Mr. Jerry Webb.

Vancouver Visitor

Mrs. Larry Howard came from Vancouver today to spend a brief holiday. She is the guest of Miss Marianne Fraser at her Crescent Road home for a few days and later will be the guest of Mrs. Edward Goodall, Wilmot Place.

Barnes-Trumble Wedding in Fairfield United Church

Rev. William Allan heard the marriage vows in Fairfield United Church Saturday afternoon of June Gwendolyn Trumble and Roy Howard Barnes.

The bride is the daughter of Mr. and Mrs. William A. Trumble, 1214 Fairfield Road, and the groom a son of Mr. and Mrs. Harry Barnes, Hallnor Mines, Pamour, Ont.

White and mauve iris decorated the church for the ceremony. Soloist was E. MacInnis and the organist William McNeil. "Love's Coronation" was sung during signing of the register.

The bride wore a ballerina-length gown with strapless bodice and a very full all-round pleated nylon skirt topped with an overskirt of nylon tulle embroidered in a dainty floral design and cut away in front, to show the under-pleats. The bolero jacket of nylon tulle had long sleeves and tiny collar fastened at the neckline.

A lace open work calot held the short circular tiered veil with scalloped edges. The cascade bouquet was of lily of the valley.

Mr. Trumble gave his daughter in marriage.

Matron of honor, Mrs. Trudi Skillings wore a blue nylon lace gown and carried a colonial bouquet of multi-colored sweet peas. Junior bridesmaid, Miss Dianne Trumble, was gowned in pink Swiss eyelet organdy. She wore a matching bandeau and carried the same toned sweet peas in a Colonial bouquet. Best man was Barry Trumble, brother of the groom and the ushers, Robert Skillings and Mead Hepworth.

A reception was held in Olde England Inn where a three-tier wedding cake centred the table, flanked by standards of colorful spring flowers. Thomas Hammond proposed the toast to the bride.

Traveling on honeymoon to the United States, Mrs. Barnes wore a pale blue linen suit with white accessories and a corsage of biscuit colored carnations.

On return the young couple will live at 1213 Fairfield Road, Victoria.

New Home in California

Mr. and Mrs. Albin Nelson, popular young Victoria couple, formerly of 945 Royal Terrace, left on the week-end for California, where they will make their home. Mr. and Mrs. Nelson were honored at many farewell parties prior to their departure.

VON Fees

At meeting of Victorian Order of Nurses Board, Mrs. W. Findlay, chairman of the finance committee reported that due to necessary increases in nurses' salaries and other increased costs, the cost per visit will have to be raised for those able to pay. This is in order to continue necessary nursing care of those able to pay only a part or none of the regular fee.

Last year, it was announced only 20% of visits were fully paid; 65% were free and 15% part paid.

Mrs. Dudley Markham presided and Mrs. Fred Norris, convener, reported that approximately $1,034.50 had been realized at the VON rummage sale.

Miss Elizabeth Riddell, acting supervisor, stated nurses made 221 visits in April; Mrs. F. W. Midgley, chairman of the nurses' advisory committee, discussed policy of the VON branch here regarding nurses' uniform allowance and maintenance allowance.

It was decided that Mrs. Markham, Mrs. Findlay and Miss Marjorie Baird should attend the regional conference of the VON for British Columbia in Vancouver on June 17.

Pythian Sisters

The 39th session of Grand Temple, Pythian Sisters of British Columbia, convened in Vernon recently, with Miss Vera Mesher, Victoria, as grand chief. Temples from all over the province were represented. Supreme Chief Mrs. Fannie Gordon was honored guest, with Supreme Protector Mayme Gleason, Tacoma; Mrs. Gladys Cox, grand chief of Colfax, and other grand officers from the State of Washington.

Miss Mesher installed the newly-elected grand temple officers, assisted by Past Supreme Representative Mrs. Robina Downie, Trail, and Past Grand Chief Mrs. Pearl Palmer, Rossland, as follows: Mrs. Eveline Cartwright, Michel, B.C., grand chief; Mrs. Della Parent, Nakusp, grand senior; Mrs. Mildred Manion, Nanaimo, junior; Mrs. Fern Blankley, Vernon, manager; Mrs. Nan Behnsen, Vancouver, secretary; Mrs. Elsie Bereau, Nelson, treasurer; Mrs. Grace Osolin, Parksville, protector, and Mrs. Anne Moore, Powell River, guard. Other officers are: Press correspondent, Mrs. Vivien Davies, Trail; supreme representatives, Mrs. Mabel Wadman and Mrs. Nan Behnsen, Vancouver; supreme alternate, Mrs. Drusilla Anders, Nanaimo; Past Supreme Chief Kate M. H. Davies, Mrs. Ellen McFall, Vancouver, and Mrs. Anders, Nanaimo, were appointed to the law committee and advisory board.

A new Sunshine Girls' Council, the Kate Davies Council No. 9, Vernon, was instituted by Supreme Prelate Mrs. Nan Behnsen, Vancouver, assisted by her deputy organizers, Mrs. Pearl Palmer, Rossland; Mrs. Hazel Glover, Vernon, and Mrs. Gwen Lilley, Fernie.

Women of interest to

Editor Elizabeth Forbes

Dawson-Goldie Ceremony Solemnized in Vancouver

A wedding in St. Paul's Anglican Church, Vancouver, Saturday evening, united in marriage, Jeannette Ruth Goldie of Victoria, daughter of Mr. George Goldie, with Perry William Dawson, son of Mrs. Annie Dawson, Vancouver. Rev. P. R. Ellis officiated.

The bride's strapless gown of imported lace was styled with bouffant tiered skirt, and the matching lace jacket featured a high, Empire waistline and buttons down the back. The gown was worn over a nylon taffeta crinoline.

Her headdress was of imported lace trimmed with tiny orange blossoms. From it misted a full-length veil of illusion trimmed with a deep border of lace. Red roses, lily of the valley and stephanotis formed the bridal bouquet.

Sister of the bride, Miss Mary Goldie, and sister of the groom, Miss Helen Dawson, were gowned alike in net over taffeta in yellow and orchid, respectively. The dresses were fashioned with full, six-tier skirts and strapless bodices over which they wore bolero jackets. Miss Goldie carried a bouquet of orchid gladoili, roses and carnations and Miss Dawson carried a similar bouquet in yellow.

John Dawson, brother of the groom, was best man. Ushers were George Goldie, brother of the bride, and Len Angus.

Reception was held in Harmony Hall, where the groom's mother, wearing a blue-grey dress and corsage of gardenias, and the bride's sister, Miss Cathie Goldie, Victoria, wearing a powder blue dress and corsage of gardenias, assisted in receiving guests.

Wally Hinchcliffe James Island, B.C., proposed the toast to the bride. Mrs. W. Anderson and Miss Annie Barrie, of Victoria, attended the wedding.

A pale blue knitted suit, matching hat, navy shoes and handbag and pale blue topcoat formed the bride's traveling ensemble. She had a corsage of pink carnations.

After a honeymoon motor trip in the interior and United States, Mr. and Mrs. Dawson will make their home at 5725 Pandora Street, North Burnaby.

St. David's Women's Guild, annual summer bazaar, Wednesday, church hall, Cordova Bay from 2.30 p.m. . . . St. Barnabas' Women's Club tea and sale of home cooking, Wednesday, 2.30 to 4.30, at the rectory, 1601 Belmont Avenue. Tea in garden if weather is fine.

IODE in Canada 'Big Business'

SAINT JOHN, N.B. (CP).—Mrs. Kathleen Drope, national president of the Imperial Order Daughters of the Empire, said Saturday that the order now is "big business."

She spoke at opening ceremonies for the 54th annual IODE national meeting. A brilliant array of 88 standard bearers, all clothed in white and carrying Union Jacks, paced down the aisle of the Admiral Beatty Hotel ballroom in a colorful opening parade.

Representatives of the Crown, church, province and city were on the platform. In speeches by D. L. MacLaren, New Brunswick's lieutenant-governor, and Mrs. Drope, the words unity, loyalty and Empire formed the central theme of the opening.

Looking back over 54 years of IODE progress, Mrs. Drope said the order has grown to a membership of more than 32,000 and a yearly turnover in goods and money of more than $760,000.

Of the Queen, IODE patron, she said: "We have a brave and unselfish young Queen who is setting an example which is a challenge to all women, particularly to members of the order."

TRIBUTE TO ORDER

Lieut.-Governor MacLaren welcomed the 300 delegates to New Brunswick, recalling that his province is the cradle of the IODE. The order was organized at Fredericton in 1900.

He also paid tribute to IODE work in educating sons and daughters of war veterans.

Premier Hugh John Fleming of New Brunswick said the IODE spirit of sacrifice and loyalty is sorely needed today.

He spoke of the uncertainty of international relations and the need for human loyalty and understanding to overcome them. He lauded the IODE for its work of rehabilitation and teaching basic English to new Canadians.

Sunday standard bearers and national officers trooped to the cenotaph, where Mrs. Drope placed a wreath. Following the ceremony, a service of intercession for the order was held at Trinity Church.

Meetings continue until Thursday.

Club Women's News

Travel Talk — Miss Harriet Oie gave a talk at meeting of the Tuckabatchee group of First Baptist Church, on a holiday spent in Budapest and the surrounding country. Miss Agnes Oie was in charge of the meeting held at the home of Mrs. Harvey Day, Baillie Road. Mrs. H. Laycock took the devotional. Refreshments were served by the hostess, assisted by Mrs. M. Adams and Mrs. M. Thompson. A farewell gift was presented to Miss Oie who is returning to her home in Norway.

Britannia Lodge, No. 216, LOBA, semi-monthly meeting Tuesday at 7.30 p.m. Orange Hall . . . Old Age Pensioners Organization No. 5, Wednesday at 2 p.m., K. of P. Hall.

BULOVA PRECISION-MADE Clock-Radio

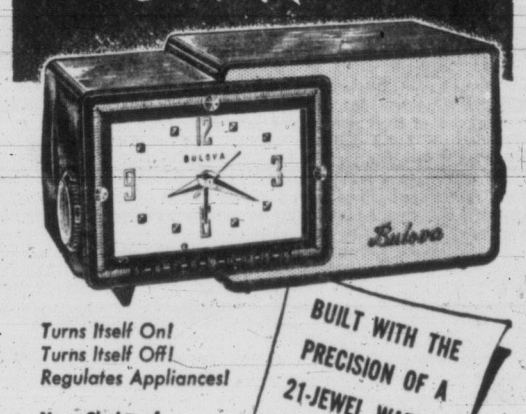

Turns Itself On! Turns Itself Off! Regulates Appliances!

BUILT WITH THE PRECISION OF A 21-JEWEL WATCH!

Your Choice of 4 Stunning Colors Walnut, Ebony, Ivory, Green

ONLY $69.95 — $6.95 DOWN, $6.95 per month. No Carrying Charges

Only BULOVA Gives You All These Features: Built with the Precision of a 21-Jewel Watch

- Automatic SLEEP SWITCH—Shuts off radio while you sleep
- Automatic ALARM-SET KNOB—Turns on radio . . . wakes you to music
- Automatic APPLIANCE OUTLET—Turns on electrical equipment
- WORLD FAMOUS BULOVA Engineered Timer — with a big, readable clock dial
- A-M Radio—LONG RANGE built in ANTENNA

ROSE'S LTD.

JEWELERS 1317 DOUGLAS

MAIL COUPON TODAY!

Please send me _____ Clock-Radio(s) in following color(s) . . . @ $69.95 ea. Plus $3.50 Prov. Tax

☐ Ebony ☐ Green ☐ Ivory ☐ Walnut

Name _____

Address _____

City _____ Prov. _____

☐ Cash ☐ C.O.D. ☐ Charge

ALL EARLY-MODEL HATS SPECIALLY PRICED TO CLEAR

—GAINSBOROUGH
—ANDRE
—STRATHMORE

And many others, priced at $3.95

Crown & Dress and Hat Shop Ltd.

614 View St. Phone 3-7914

Magic touch

FOR YOUR SUMMER TABLE SETTINGS

Choose Your Favorite Pattern Now and Enjoy It Throughout the Summer and a Lifetime Ahead!

1847 ROGERS BROS.

—Six lovely patterns in this famous silverplate—Daffodil, Remembrance, Eternally Yours, Adoration, First Love and the lovely new Heritage pattern (not shown). Each pattern artistically executed in heavy, gleaming silverplate.

ALL PATTERNS ARE AVAILABLE BY THE PIECE, PLACE SETTING OR COMPLETE SET. ASK ABOUT OUR SILVER SAVINGS CLUB.

KING'S PLATE

Heavy quality silverplate with deeply etched, handsome patterns — 2 perennially popular designs. Let King's Plate add special charm to your table.

"Inspiration" "Mayflower"

Community THE FINEST SILVERPLATE

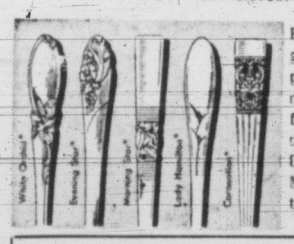

Fineness that speaks gracious living is expressed in your Community Silverplate. Choose from six thrilling patterns—Evening Star, Lady Hamilton, Milady, Morning Star, Coronation and White Orchid.

STERLING SILVER FLATWARE

WALLACE — Beautiful patterns in ageless Wallace Sterling — "Grand Colonial," "Rose Point," "Stradavari" and "Grand Baroque."

RODEN — Sterling Silver to be treasured by future generations. In "Old English," "Shell and Gadroon," "Louis XV," "Chippendale" and "Stratford."

HEIRLOOM — Masterpieces of design in quality Heirloom Sterling — "Reigning Beauty," "Damaske Rose," "Lasting Spring."

INTERNATIONAL STERLING

Finest quality sterling to give you endless pride . . . to treasure lovingly for your lifetime. Patterns include "Enchantress," "Prelude," "Wild Rose," "Pine Tree," "Joan of Arc" and "Northern Lights."

CONVENIENT BUDGET TERMS WITH NO CARRYING CHARGES

F. W. Francis LTD.

1210 Douglas St. 4-7611

FOR LAUNDRY AND DRY CLEANING SERVICE YOU CAN TRUST DIAL 4-8166

NOW PHONE DAY OR NIGHT 7 DAYS A WEEK!

As an added convenience for our customers we now provide telephone service 24 hours a day, 7 days per week.

Maynard & Sons

SINCE 1902 AUCTIONEERS and APPRAISERS LTD.

PROBATE, INSURANCE and ADVISORY APPRAISALS

See Page 23

IMPORTANT ANTIQUE AUCTION

THURSDAY and FRIDAY NIGHTS

Also

IMPORTANT UPLANDS REAL ESTATE AUCTION

AT SCURRAH'S

For the Summer BRIDE'S TROUSSEAU

May We Suggest:

JANTZEN KNIT SUITS $39.95

PICKFAIR SUITS In Crease-Resistant Rayon From $32.50

All-Wool Worsted Suits Pastels, plain shades and novelty weaves. From $49.95

Also to complete your going away ensemble—a big selection of coats, shorties and millinery.

ASK ABOUT OUR R.B.A.—Rotating Budget Account

Scurrahs

728 YATES ST. "Where Smart Women Prefer to Shop"

IN VICTORIA New Method IS BEST!

Dial 4-8166

24 Hour 'Phone Service—7 Days a Week

LAUNDERERS - DRY CLEANERS - FUR STORAGE - DYERS

8 Hour Shirt Service and Fast Sanitone Dry Cleaning Service at New Method Call Offices:

- 712 View Street
- 1015 North Park Street
- Corner Quadra and Hillside (Drive-In)

AS WE LIVE

Don't Expect Perfection; You Can't Marry an Angel

By ELIZABETH R. HURLOCK, PhD

No woman is perfect in every respect. A man who thinks there are such things as earthly "angels" is doomed to bitter disillusionment. A man writes:

Hurlock

(Q) "At 27 years of age I married a poor girl whom I thought was an angel. Now, 13 years later, she is on her way to Reno to get a divorce. She turned out to be a nightmare. I was taught as a little boy to have great respect for the opposite sex and I never thought a woman could turn out like my wife did. I am a successful businessman and I am faced with the prospects of a lonely life. I am very disillusioned after the experience I have had, and would like some suggestions from you."

(A) No doubt much of the failure of your marriage came from the fact that you have a badly distorted idea of women. They are only human beings with faults of their own. Some are better than others, just as is true of men, but I question whether you could find one so perfect that you could rightly label her an "angel."

I realize that many mothers try to instill the idea in their sons' minds that women are superior beings to be put on a pedestal. This is very bad. It leads to experiences similar to the one you have had.

When a man enters marriage with the idea that he has married a goddess, it isn't long before he discovers that his wife is just an earthly woman with the good and bad qualities of every human being. Instead of being able to accept her faults as part of human nature, he becomes bitter, as you have, and heads for the divorce court.

Why not go to your wife, tell her that you are now convinced that you were wrong by expecting too much of her, and ask her to give you another try? Tell her that you will be willing to think of her as a person, and that you will not be upset or irritated when she does things that are not "angelic." If she is willing to try again, on a more sensible basis, you may save your marriage and save yourself from a lonely middle age.

WEDDING ETIQUETTE

If you wish to include children in the invitation their names should be written on the inner envelope below the names of their parents, each on a *separate line and in order of age* regardless of sex. In addressing children it is the modern custom to omit Master and Miss. The words "and family" are never correct. Unmarried daughters over 16 should receive their own invitations but a group invitation may be sent. It should be addressed to the eldest on the outer envelope: Miss Dorothy Brown. The inner envelope would be addressed to Miss Dorothy Brown with her sisters' names on separate lines underneath: Miss Marjorie Brown, Miss Elizabeth Brown. Sons over 16 receive individual invitations. The outer envelope should be addressed to Mr. Edgar Brown and the inner one to Mr. Brown.

The inner envelope is inserted to face the back of the outer one and remains unsealed. Sheets of tissue paper placed over the face of the invitations by the engravers are there to prevent smearing and should not be removed. Invitations to a married couple should be addressed to the wife only on the outer envelope: Mrs. Robert Brown. (This follows the British tradition and is contrary to American custom.) The inner envelope is addressed to both but without Christian names or initials: Dr. and Mrs. Brown. An invitation to a widow should be addressed to Mrs. Robert Brown — never Mrs. Mary Brown. Even in the case of a divorcee it is not correct to use her Christian name. Her invitation should be addressed to Mrs. Woodbridge (her maiden name) Brown.

Reports—Mrs. A. N. Berry reported on Local Council of Women and Canadian Association of Consumers meetings, and Mrs. A. McLellan on the institute drama group activities at meeting of Victoria Women's Institute. Mrs. E. Macdonald was named delegate to the provincial women's institute conference in Vancouver this week.

WHY GROW OLD?

By JOSEPHINE LOWMAN

Women Enjoy Freedom; Must Retain Femininity

Think back even a few years ago and ask the generation before you, and you will realize what a tremendous change has taken place in the privilege and freedom of women.

Today, they indulge in sports, even on a competitive basis. They fly airplanes. They are political leaders and executives. Virtually all businesses and careers are open to them. They travel alone and like it and wear pants when they wish.

I think that this right to live as an individual is wonderful! I believe that women should preserve their individuality and their individual interests because it is not healthy to live vicariously through others, no matter how much you love them. Once you lose sight of yourself as an individual, you lose sight of the adventure in daily living and do not have nearly so much to give others.

But let us remember that many choices can be confusing, that freedom and privileges may lead us astray and cause us to miss what we most want from life.

I have a sneaking suspicion that many women have been confused by the many choices which life now offers them, and have ended up where they did not mean to, with a bitter taste in their hearts.

Marriage and children and a career are possible for a woman today. In fact thousands of them have all three of these. The woman in this position is walking a tight rope and must be careful to lean in the right direction in order to keep the emotional balance of her home healthy.

Time and again the woman who has a family and a successful career must choose between them, not so far as giving one or the other up but in many small decisions which have subtle and far-reaching effects.

We should also beware that with our freedom we do not lose our femininity, our softness and pliability, that we do not become didactic and unrestful.

For it is woman's special contribution to the world to soften the sharp corners of daily existence, to bring warmth and tenderness and understanding and gaiety and inspiration to the rough places, to add charm to living with graciousness and good taste.

Keep a trayful of this refreshing nectar ice in your refrigerator freezing compartment during these warm summer months. Then you'll have it ready to spoon on top a fruit salad or float in a sparkling cool drink. Bring 2½ cups apricot whole fruit nectar and ⅔ cup sugar to boil. Stir in 2 tablespoons lemon juice and dash of salt. Freeze in refrigerator tray.

HOUSEHOLD HINTS

For breakfast or to accompany a summer salad a square or two of warm home-made corn bread really tastes good. To make it extra good add a few moist chewy raisins to the batter. Use a packaged corn bread mix or your own easy recipe.

When the weather's too warm for baking, buy some bakery-made cream puffs. Whip cream until stiff, and fold in canned peach slices and fresh strawberries. Fill the puffs and garnish with extra peach slices and berries

Make your salad after you arrive at the picnic site. Into your picnic basket pack big whole tomatoes, hard-cooked eggs in the shell, a couple nubby-skinned summer avocados, a few green onions and your choice of dressing. At eating time arrange the salad ingredients on a large plate and let each picnicker help himself.

McMARTIN'S 30th Anniversary SALE CONTINUES

HANDBAGS

Select Group Now at Half Price

Others—
Regular 5.25 ..... 3.29
Regular 7.50 ..... 4.95
Regular 9.50 ..... 5.95

GENT'S WARDROBE GLADSTONE
Walrus grain cowhide. Fitted with one-suit hanger. Reg. 29.95.
21.50

OUTSTANDING VALUES IN LADIES' LUGGAGE!
Smart taper shape with Aerowood construction. Nickel-plated locks. Leather binding. Attractive colors.

AEROPAK. Regular 24.50 ..... 16.75
21-INCH DRESSING CASE. Regular 18.50 ..... 11.50
18-INCH DRESSING CASE. Regular 16.50 ..... 10.50
TRAIN CASE. Regular 18.50 ..... 11.50

McMARTIN'S LEATHER GOODS
"Our 30th Anniversary Year"
1605 DOUGLAS—On the Way to the Bay PHONE 4-6613

MONTH-END SPECIALS
3-PIECE RUSSIAN SABLES

At the unheard-of price 195.00

"If you don't know your Furs—know your Furrier"

VICTORIA FURS
831 FORT ST.
Neckpieces from 49.50
PHONE 3-8133

Have Your Venetian Blinds Laundered!

FAST EFFICIENT SERVICE PICK UP and DELIVERY
Phone 2-6612

Every Inch Pressure Cleaned
Venetian Blind Laundry
2811 DOUGLAS ST.
One Block Past Fountain Circle

RHEUMATIC PAIN
GET RELIEF WITH ASPIRIN
TRADE MARK REG. IN CANADA

FRIGIDAIRE
8.8 CU. FT. REFRIGERATOR

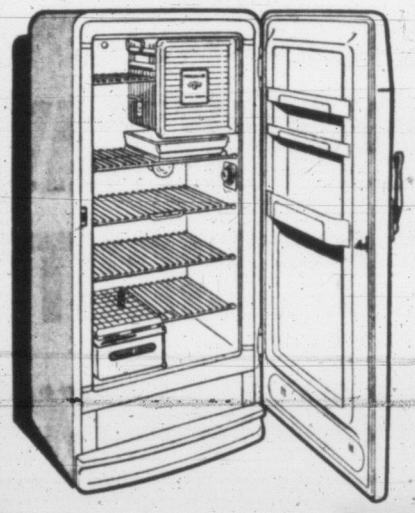

FULL PRICE $229
LOW DOWN PAYMENT
EASY TERMS

STILL AVAILABLE, A FEW OF THESE TOP REFRIGERATORS AT THIS LOW, LOW PRICE

★ Super-Freezer Chest Holds 29.8 lbs. Frozen Foods.
★ Four Full-Width Shelves.
★ One Removable Half-Shelf.
★ Hydrator Holds 12¼ Quarts.
★ Door Shelves.

FREE!
SET OF 4 TUMBLERS
Nothing to Buy

VICTORIA TIRE LTD.
GOVERNMENT AT HERALD
2-6184
GOODYEAR TIRES

Here Comes the BRIDE

. . . WITH A THOUSAND-AND-ONE NEEDS FOR HER NEW HOME!

WANT ADS

HELP THE NEWLYWEDS AND THE NOT-SO-NEWLY TO . . .

find a new home—buy or rent a house or apartment . . . buy a car or household furnishings at prices which are right for the new family budget. When the honeymoon is over, young couples begin looking for more profitable jobs, the services of painters and decorators, gardeners, plumbers, etc. At the outset they are watching every dollar so they naturally turn to classified ads in search of the goods and services they require at prices they are willing to pay.

Give these young couples a break by advertising your vacancies . . . your services . . . business opportunities . your articles for sale, furnifure, cars, appliances, etc. A tiny Classified Ad is all that is necessary to catch their attention and get quick results for you.

PLACE YOUR AD BY CALLING 2-3131
CLASSIFIED DEPARTMENT

VICTORIA DAILY TIMES

WITH THE FORCES

Col. Adam to Preside At Scottish Smoker

By ROY THORSEN

A member of the regiment in his early days, Col. John S. Adam, OBE, will be chairman of a giant smoker in the Bay Street Armoury Saturday, when the Canadian Scottish Regiment (Princess Mary's) will mark the 10th anniversary of D-Day.

COL. J. S ADAM

Col. Adam was a school teacher and was in the militia at the outbreak of the Second World War. He went overseas in 1940, returned to Canada for a staff course at the Royal Military College, Kingston, Ont., in 1941 and then went back overseas to take over posts in army educational work and in relief and rehabilitation in Holland.

Shortly after the war, the colonel was appointed personnel officer for Vancouver District, DVA, and recently took over the reins here from Major Stanley Okell as assistant district administrator for the DVA in this district, which includes the Island.

Committees composed of the Canadian Scottish regimental association and the reserve battalion are in charge of arranging all features of the Scottish program.

Frank Kitto is chairman of the association group. Other members are **Lieut. Al Strugnell**, president, and **Cy C. Turner, Jim Sutherland** and **George Barber.** Reserve force committee is headed by **Major Jack Fawcett,** second in command of the battalion. Other members are **Capt. Jack Grimmond, Lieut. K. Jones and WO2 F Hopwood.**

Four officer cadets of the 75 (B.C.) Heavy Anti-Aircraft Regiment, RCA (Reserve), to attend a command contingent COTC Phase 2 training course at Camp Sarcee, Alta., June 27 to July 10, are: **G. G. Lomas, D. R. Cook, J. W. Wilson** and **H. Zaluski.**

Guatemala Premier Fires Red Advisor

GUATEMALA (AP) — Jose Manuel Fortuny, head of Guatemala's Communist party and close adviser to President Jacobo Arbenz, has been relieved of his post, party headquarters announced today.

The announcement said Fortuny was relieved as secretary-general because of his health, but observers speculated that it might indicate a split inside the party or that Arbenz was forced to remove him to remove the stigma of communism from the government.

Dr. J. E. Gee Dead; Dental Service Pioneer

An originator of B.C. interior dental health service, Dr. J. Ewart Gee died Saturday in St. Joseph's Hospital after a lengthy illness. He was 60 and a resident of Victoria for 19 years.

McCall's Funeral Home will conduct burial services at 11.30 a.m. Tuesday.

Born in 1894 at Fort McLeod, Alta., Dr. Gee obtained his dental training at Northwestern University, Chicago, following which he served during the First World War with the Royal Canadian Dental Corps.

He went into private practice on his return from service, setting up in Fernie. He came to Victoria in 1935.

Besides being a counsellor of the College of Dental Surgeons of British Columbia, Dr. Gee was past president of the Victoria Dental Society, and held membership in Xi Psi Phi dental fraternity, Vancouver Quadra Lodge No. 2, AF & AM, and Victoria Kiwanis.

Survivors include his wife, 807 St. Charles; a son, Eric, Montreal; father, W. H. Gee, and a brother, Dr. Arthur M. Gee, New Westminster.

Officiating at the services will be Dr F. E. H. James and cremation will follow. The family requests that no flowers be sent.

Funeral Services For Canadian Envoy

MONTREAL (BUP)—Funeral services were held today for Victor Dore, 74-year-old diplomat who died May 27, five days before his scheduled retirement as Canadian ambassador to Switzerland and Austria.

Dore, a native of Montreal, died here after several weeks' illness. He returned from Berne, Switzerland, last November.

CANVAS—

The Fashion Awning

Costs You Less When Expertly Tailored by

Victoria Tent & Awning Co.

831 Balmoral Rd. Est. 1947 2-5215

FREE ESTIMATES

PATENT PENDING

Shower Maid TUB ENCLOSURE

INSTALL IT YOURSELF IN 15 MIN.

Now you can do away with clammy shower curtains forever . . . at less than *half* the cost of tub enclosures! SHOWER MAID adjuses to any standard recessed tub. Install it yourself. Enjoy it daily . . . take it with you when you move! Choose it in Sea Green, Sky Blue, Coral or Ivory.

Special price $92.50

Styled in Hollywood by American Shower Door Company • Shatter-proof Plastic Panels • Solid Rust-proof Aluminum Frame • Door Glides Open All the Way • Everything You Need Complete in One Package!

SOLD BY

W. R. Menzies & Co. Ltd.
911 Fort St. 3-1112

Victoria Builders & Contractors' Supplies Ltd.
556 Johnson St. 4-1711

Garner's Builders' Supplies Ltd.
Duncan, B.C.

SHOWER MAID B.C. DISTRIBUTORS
Industrial Plastics
578-580 Johnson St., Victoria, B.C.

Get the best in price! economy! performance!

Come in now and prove it for yourself... Road-test... Street-test... Hill-test CHEVROLET!

MAY is SAFETY MONTH

CHECK YOUR CAR! CHECK ACCIDENTS!

The new 1954 Chevrolet Bel Air 4-door sedan. With 3 great series, Chevrolet offers the most beautiful choice of models in its field.

A GENERAL MOTORS VALUE

ONLY CHEVROLET GIVES YOU ALL THESE "BEST BUY VALUES"

Want the most — and the best — for your money? Then come in now. See what a demonstration drive will show you about power. Find out what the figures show about price and economy. We're sure that the plain facts will prove to you that Chevrolet is your one best buy.

Highest Compression
You get finer performance and important gas savings with the highest compression and valve-in-head power of any low-priced car!

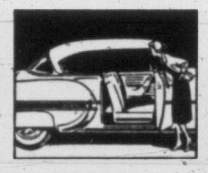

Fisher Body Quality
You get smarter styling — greater comfort, safety, quality — with this popular low-priced car with Fisher Body.

Biggest Brakes
Smoother, safer stops with less pedal pressure! That's what Chevrolet gives you with the large jumbo-drum brakes.

Famed Knee-Action Ride
Chevrolet gives you smoothness of Unitized Knee-Action — one big reason for that finer big-car ride!

Safety Glass
Chevrolet gives you the finer visibility and security of safety glass all around in sedans and coupes!

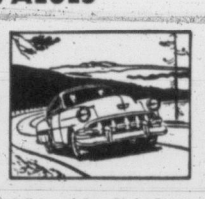

Full-Length Box-Girder Frame
Chevrolet gives you the extra strength and protection of a full-length box-girder frame!

NO CAR AS LOW-PRICED CAN MATCH ALL THESE OTHER CONVENIENCES AND ADVANTAGES! First-in-its-field automatic features (optional at extra cost): Zippy, thrifty Powerglide automatic transmission; Power Steering; Automatic Front Window and Seat Controls (available on Bel Air and "Two-Ten" models); Power Brakes (available on Powerglide models) — plus crank-operated ventipanes — one key for all locks — lower trunk loading height — positive shift starting motor.

CHEVROLET

C-2954B

WILSON MOTORS LTD.

909 YATES STREET PHONE 3-1106

FASTER RESULTS
LOWER COST

TELEPHONE 2-3131

TIMES WANT ADS
SERVE YOU BETTER

Published every afternoon except Sunday by Times Publishers Ltd. 2631 Douglas Street, Victoria, B.C.

Subscription rates: Daily by carrier (city) $1.50 per month. Daily by carrier (suburban and all other) $1.25 per month. Single copy sales price, 7 cents daily, 10 cents Saturday. Mail rates: Wherever carrier service is maintained in suburban and all other, $1.25 per month. Canada, Great Britain, Yukon Territory: one year $13.00, six months $7.00, three months $3.50, less than three months $1.25 per month. Saturday (Week-end Edition) one year $5.00. United States $1.25 per month. Other foreign countries $2.00 per month.

Authorized as second class mail, Post Office Department, Ottawa.

CLASSIFIED RATES

14c per line per day. 38c per line per three days. 73½c per line for six days. $3.12 per line for the month (26 days). Above rates apply to consecutive insertion. Minimum advertisement, two lines only. Contract rates on application.

Marriages, In Memoriam Notices, Cards of Thanks not exceeding 12 lines, $1.50 per insertion. Each additional line 14c daily.

Deaths, Funeral Notices not exceeding 12 lines $1.50 first insertion and $1.00 subsequent insertions. Each additional line 14c daily.

In the event of an error occurring the liability of the Victoria Daily Times shall not exceed the charge for the space actually occupied by the item in question.

TERMS OF PUBLICATION

The Victoria Press Ltd. shall not be liable for non-insertion of any advertisement beyond the amount paid for such advertisement.

All claims of error in publication shall be made within 12 hours thereafter and if not so made shall not be considered. No claim will be allowed for more than one incorrect insertion nor for errors not affecting the value of the advertisement.

Representatives: United States, Conklin & Woodward Inc.

Eastern Canada representative, W. H. Austin & Co., 18 Toronto Street, Toronto, Ont.

Replies to private box numbers may only be obtained from the downtown office of Victoria Press Ltd at 1215 Broad Street.

VITAL STATISTICS

1 BIRTHS

BODELL — Mr. and Mrs. I. Bodell, 224 Wilson Street, are pleased to announce the arrival of a baby girl, Catherine Pamela, 8 lbs., 9 ozs., at Royal Jubilee Hospital, May 29, 1954.

FARRAR—Mr. and Mrs. C. Farrar, 3153 Carroll Street, are pleased to announce the birth of a baby boy, 9 lbs., 4 ozs., at Royal Jubilee Hospital, May 23, 1954; a brother for Galt, Charles and Darrin.

SPICER—Born to Dr. and Mrs. Richard Spicer, 812 Monterey Avenue, at the Royal Jubilee Hospital on May 28, 1954, a darling daughter; sister for Hilary, Jennifer and Christopher.

2 ENGAGEMENTS

BOWLES - ANDERSON — Mr. and Mrs. Frank Bowles of Sooke, wish to announce the engagement of their daughter, Margaret Phoebe, to Donald Anderson, eldest son of Mr. and Mrs. Alvin Anderson, Edmonton, Alberta. The wedding will take place on July 3, 1954, at 4 o'clock at Knox Presbyterian Church, Sooke. Rev. Little will officiate.

BRINHAM-RAINER—Mr. and Mrs. Stanley Brinham, Ladysmith, B.C., wish to announce the engagement of their only daughter, Dorene, to Mr. James Rainer, son of Mr. and Mrs. Arthur Rainer, 1144 Loenholm Road, Victoria. The wedding will take place on July 3, 1954, at 7.30 p.m. in First United Church, Ladysmith, B.C.

BURROWS-EVENNETT — Mr. and Mrs. J. E. Bronson announce the engagement of their niece, Miss Lily Winnifrid Burrows, daughter of the late Mr. and Mrs. H. J. Burrows; 531 Monterey Avenue, to Mr. Henry J. Evennett O.B.E., son of the late Mr. and Mrs. Godfrey Evennett, England. The wedding is to take place at St. Mary's Church, Oak Bay, at 10 a.m., Saturday, June 5, 1954. Attending Miss Burrows will be her two sisters, Misses Elizabeth and Dorothy.

NEILL-BOUDREAU — Mr. and Mrs. H. Hardy, 1079 Colville Road, announce the engagement of their daughter, Marie Roberta, to Henry Joseph Boudreau, of Chatham, Ontario. The wedding will take place at Queen of Peace Church, June 26, at 7.30 p.m., Rev. McLennan officiating.

POWELL-BARKER—Mr. and Mrs. Arthur Lawrence Powell of West Vancouver, formerly of Hong Kong, announce the engagement of their only daughter, Pauline, to Cyril Walter Barker, son of Mrs. W. H. Barker of Victoria and of the late Mr. W. H. Barker. The wedding will take place in Germany later in the summer.

3 MARRIAGES

DENTON-MACLEOD—Mrs. Neil Macleod wishes to announce the marriage of her daughter, Harriet Christine, to George Francis Denton, at Alberni, May 25, 1954. The young couple will reside at Tofino, Vancouver Island, B.C.

4 DEATHS

ARMOUR—At St. Joseph's Hospital on May 29, 1954, David Armour, aged 75, of Wains Crossroad, Saanich; born in Glasgow, Scotland, and a resident of Victoria for 44 years. He leaves two sons, David H. and Allan Armour, in Saanich, B.C.

Funeral service in Hayward's Chapel on Monday, May 31, at 1.30 p.m., Rev. William Allan officiating, followed by cremation. (No flowers, by request.)

CALDWELL—On Thursday, May 27, 1954, at the Vancouver General Hospital, Ida Grace Caldwell passed away in her 88th year; born in Ontario, the late Mrs. Caldwell moved to Vancouver about 15 years ago. She leaves to mourn her passing her husband, Robert of Victoria; three daughters, Mrs. E. Barker of Langford, Mrs. P. J. McEvoy, Edmonton, and Mrs. C. J. Ford of Vancouver; also three sons, Robert in Vancouver, and James and Andrew in Saskatchewan; two sisters, Mrs. J. S. Davidson, Alberta, Mrs. L. C. Davidson of Manitoba; 21 grandchildren and 29 great-grandchildren.

Funeral services will be held in the Chaplin Funeral Chapel on Tuesday, June 1, at 2.30 p.m., with Rev. Douglas B. Carr officiating, followed by interment in the Royal Oak Burial Park.

CLARK—On May 28, 1954, at St. Joseph's Hospital, Annie Grace Elizabeth Clark, beloved wife of Robert Clark of 1121 Collinson Street, in her 68th year. Besides her husband, she is survived by one daughter, Mrs. Lawrence Ell of Victoria, B.C.; one son, Wilfred H. Clark, of Cabri, Sask.; brothers and sisters in Ontario.

Funeral service will be held in the Thomson Funeral Home Tuesday afternoon, June 1, 1954, at 2 o'clock, Rev. E. G. Thompson officiating. Interment in the family plot, Colwood Cemetery.

HARCOURT—In Victoria on May 31, 1954, Kathleen Harcourt, aged 59 years, born in Victoria, of Quesnel, B.C. She leaves her husband, Conway George Taylor Harcourt; two daughters, Mrs. Barbara Fleming of Victoria, and Mrs. Patricia Winder of Quesnel, B.C.; one son, Thomas Shaw Harcourt, of Quesnel; five grandchildren; one sister, Emilie Russell of Vancouver, B.C. The late Mrs. Harcourt was a niece of Mrs. Jones and the late Dr. O. M. Jones of Victoria. Private cremation on Tuesday, 10 a.m., June 1. No flowers here by request. Memorial services will be held in Quesnel Anglican Church on Thursday, 3 p.m., June 3. McCall Bros. Funeral Directors.

4 DEATHS

GEE—In Victoria on May 29, 1954, Dr. J. Ewart Gee, aged 59 years, born in Fort McLeod, Alta., of 807 Charles Street, and a resident of Victoria for the past 19 years. He leaves his wife, Gladys; one son, Eric, of Montreal; his father, W. H. Gee, and one brother, Dr. Arthur M. Gee, both of New Westminster, B.C.

Funeral services will be held in McCall Bros. Funeral Chapel on Tuesday, June 1, at 11.30 a.m., Rev. Dr. F. E. H. James officiating. Cremation. No flowers by request.

HEARNS — On May 28, 1954, at King's Daughters' Hospital, Duncan, B.C., Helen Hearns of 944 Craigflower Road, Victoria, widow of Henry Hearns; born in Glasgow, Scotland, and a resident of Victoria for 50 years. She leaves one daughter, Miss Helen Hearns; two sons, Douglas and Ronald; one brother, John Dempster, and one sister, Mrs. Marion Love.

Funeral from Hayward's Chapel on Tuesday, June 1, 1954, at 1.30 p.m., Mr. Percy Wills officiating. Interment in Ross Bay Cemetery.

McLEMAN—At St. Joseph's Hospital on May 29, 1954, Mr. John McLeman, aged 78 years; born in Cromarty, Scotland, and a resident of Victoria for the past 40 years, late residence 409 Simcoe Street. He leaves two daughters, Mrs. E. E. Farndon of Victoria, Mrs. P. Thomas of Hamilton, Ontario; four sons, Andrew and Alex of Victoria, Hugh of Vancouver, and Jim of Brantford, Ontario; also 11 grandchildren.

Funeral services will be held at the Sands Mortuary Limited "Memorial Chapel of Chimes" on Tuesday, June 1, 1954, at 3.00 p.m. Interment in the Royal Oak Burial Park.

MILNER—In Victoria on May 29, 1954, Rose Milner, aged 75 years, of 710 Fort Street, and a resident of Victoria for the past year, formerly of Montreal, Quebec. There are no relatives in Victoria.

The remains will be forwarded to Paperman & Sons Funeral Home, 3605 Cote des Neiges, Montreal, on Monday afternoon, May 31. McCall Bros. Funeral directors.

NEWMAN—At St. Joseph's Hospital on May 29, 1954, Muriel Faith Newman, in her 81st year, beloved wife of John C. Newman, 930 Fairfield Road; born in London, England, and a resident of Victoria for eight years. Besides her husband, she leaves one son, Berkeley C. W. Newman in Carman, Man.; two grandchildren, Eric and Catherine; one brother, G. B. Corke in Winnipeg, and four sisters.

Funeral service in Hayward's B.C. Funeral Chapel on Tuesday, June 1, at 3 p.m., Rev. Arthur Willis of Port Alberni, B.C., officiating. Cremation. (No flowers, by request.)

STACEY—On May 29, 1954, at the residence, R.R. No. 1, Sidney, B.C., Alfred Reginald Stacey, aged 78 years; born in Derbyshire, England, came to Canada in 1910 and was a resident of Sidney district for eight years. He was a Past Master of Cumberland Lodge, A.F. & A.M. Survived by his loving wife, Helen, and one son, Reginald W. Stacey, at home; also one sister, Mrs. Fraser of Edmonton, Alta. Funeral services will be held from Cline's Funeral Chapel, Sidney, on Wednesday, June 2, at 2.30 p.m., Rev. William Buckingham officiating. Fraternal rites will be conducted by Mount Newton Lodge No. 89, A.F. & A.M. Cremation to follow.

(No flowers by request.)

5 CARDS OF THANKS

We wish to express our sincere thanks to the many friends for the kindness and sympathy and for letters, cards, and beautiful floral offerings during the illness of our beloved daughter, Sharon. Special thanks to Dr. R. G. Newby and Dr. McKenzie for their wonderful care and to the Sisters and Staff of St. Joseph's Hospital.—Mr. and Mrs. Reg Beaumont.

Eric C. Jamieson, first vice-president of the O.A.P.O. No. 5, who suffered a heart attack and spent 19 days in the Jubilee Hospital, has now returned home fully recovered and hereby wishes to thank the many members and friends who so kindly sent messages of condolence and "get well cards," as they were far too numerous to reply to by letter.

6 IN MEMORIAM

HOLMES—In loving memory of our beloved husband and father, Albert Edward (Chic), who passed away May 31, 1951.

In our hearts there is a memory
Of a loved one gone to rest
And we who think of him today
Are those who loved him best.

—Ever remembered by his loving wife, Violet, son and daughter-in-law, Albert and Anne, also his grandchildren, David, Tommy and Heather.

7 FUNERAL DIRECTORS

THOMSON FUNERAL HOME
Established 1911 Formerly of Winnipeg
George Peter Thomson
Jack L. Irving
1625 QUADRA STREET PHONE 4-2612

SANDS MORTUARY LTD.
"The Memorial Chapel of Chimes"
FIVE-LANE PRIVATE PARKING, providing ample accommodation suitable for both large and small funerals.
QUADRA AT NORTH PARK STREET
3-7511

CHAPLIN'S FUNERAL CHAPEL
Formerly "Currie's"
980 QUADRA STREET PHONE 4-5512

HAYWARD'S
B.C. FUNERAL CO. LTD.
ESTABLISHED 1867
734 BROUGHTON STREET 3-3614

McCALL BROS.
"The Floral Funeral Chapel"
For traditional dignity Victoria has shown her preference—a background of proven dependability.
1400 VANCOUVER STREET 4-2012

8 FLORISTS

Brown's Victoria Nurseries
Funeral Designs Fresh Cut Flowers
WE GROW OUR FLOWERS
618 View Street 4-6612, 4-3521

LOU POY FLORISTS
2516 Douglas Street 4-5225

DESIGNS FOR ALL OCCASIONS. Pollock Florists, 1315 Douglas. 4-5315.

9 MONUMENTAL WORKS

MORTIMER'S MONUMENTAL WORKS Ltd., Gorge Road at Fountain Circle. Est. 1877. Monuments, markers, curbings, bronze plaques. Marble, granite and stone for fireplaces, building construction, etc. 3-6421.

STEWART MONUMENTAL WORKS LTD. 1403 May Street, 4-3452. Curbings and markers a specialty. Night phone 4-8718, 2-7268.

VICTORIA MONUMENT LIMITED
"Memorials of Distinction"
3091 DOUGLAS ST. 2-5834

10 ANNOUNCEMENTS

COME TO SHAWNIGAN LAKE
THIS YEAR
Delightful vacation centre. Shawnigan Beach Hotel, one of Vancouver Island's largest. Good food and good company, renowned family hotel, mashie golf course, tennis, fine boating and swimming and many other things to do. Write for booklet to:
Denis Mason Hurley,
Owner-Manager,
Or phone Cobble Hill 48.

Index to Times Want Ad Headings

Classification	No.	Classification	No.	Classification	No.
Acreage for Rent	62	Flats and Apartments to Rent, Furnished	40	Personal	21
Acreage for Sale	61	Flats and Apartments Wanted Furnished	41	Personal Loans	51
Acreage Wanted	63	Florists	8	Pets and Livestock	31
Announcements	10	Fuel	27	Professional Services	20
Articles for Sale	28	Funeral Directors	7	Property for Sale	59
Births	1	Halls, Stores and Offices to Rent	44	Property Wanted	60
Boats and Marine—For Sale and Wanted	49	Hotels	34	Room and Board	35
Business Opportunities	54	Housekeeping Rooms to Rent, Furnished	38	Room and Board Wanted	36
Business Services	19	Housekeeping Rooms Wanted Furnished	39	Rooms to Rent, Furnished	37
Cards of Thanks	5	Houses to Rent, Furnished	42	Situations Wanted, Male	17
Cars for Sale	47	Houses Wanted to Rent Furnished	43	Situations Wanted, Female	18
Cars and Trucks Wanted	48	Houses for Sale	57	Summer Resorts	34-A
Coming Events	11	In Memoriam	6	Swaps	30
Cottages and Campsites	34-B	Listings Cancelled	56	Teachers Wanted	15
Dancing	25	Lost and Found	12	Timber Brokers	53
Deaths	4	Marriages	3	Wanted Female Help	14
Education	43	Miscellaneous to Rent	45	Wanted Male Help	13
Engagements	2	Monumental Works	9	Wanted Miscellaneous	29
Exchange Real Estate	55	Music	24	Wanted to Borrow	52
Farms for Rent	65			Wanted to Buy Houses	58
Farms for Sale	64			Wanted to Rent, Miscellaneous	46
Farms Wanted	66				

10 ANNOUNCEMENTS

ROYAL SOCIETY OF ST. GEORGE meeting, Wednesday, June 2, at 8 p.m., in St. Michael's School Auditorium, Oak Bay. "Let's Dance" Club, winner of first prize in musical festival, will give exhibition of folk dancing. Everybody welcome.

REVEREND REGINALD MILLS, DIVINE healer. Of diseases treated, 85% have been successful by my own physiotherapy. Special heealing group each Monday at 7.30 p.m. Limited Number. 903 Richmond Avenue. Appointments 4-9542.

WILL GIVE HEALTHFUL CARE TO young children by hour, day or month during summer in home, play-school with well equipped playground, music, stories, games, beach, trips. 2-3894.

DON'T THROW AWAY THOSE TORN clothes—invisible mending will make them look like new. For complete invisible mending service see Murdoch Girard Ltd., 623 Yates, 3-5811.

SCHOOLS HAVE THEIR FUNCTION served if love of books they teach.
THE HAUNTED BOOKSHOP
845 Fort Street 2-1427

LADIES AND GENTS' USED CLOTHING
Immaculate Condition
Size and price to suit everyone. The Bazaar, 1317 Broad.

BAR TENDERS' SCHOOL WILL OPEN JUNE 7, 1954. INTERVIEWS WILL BE HELD ON JUNE 1, FROM 3 TO 8 P.M., IN ROOM 302 602 BROUGHTON.

SEE THE MEXICAN JACKETS, ALL sizes, from $4.50 to $9.95 at the MEXICAN GIFT SHOP, 703 YATES.

REMODELING, REPAIRING, COLD storage. Victoria Furs 831 Fort Street. 3-8133.

OPEN EVENINGS. PERFECT PERMANENTS for particular people. Hilda Beauty Shop, 3-0722.

WE SELL FOR LESS!
USEFUL CLOTHING SHOP, 550A Johnson

A SALVAGE COLLECTION FOR OAK Bay, Shoal Bay and Uplands. 3-3413.

PAULINE'S MILK AND COFFEE BAR
707 View 4-2211

THE NEEDLECRAFT SHOPPE
244 Cook Street 3-5334

TYRRELL'S BEAUTY SALON
609 Courtney Street Phone 3-6831

LET US POWER SPRAY YOUR TREES
IT KILLS: Tent Caterpillars, aphids, mites, etc. Lawns deweeded, clover and hard-to-get weeds killed, also brush and grasses.
FREE ESTIMATES
C. A. COWIE
Call 2-1676 Eves., 3-1668

GAYBORDER GARDENS
Iris Time
To our old friends and new patrons—Come and see an even greater variety than you enjoyed last year.
6155 Patricia Bay Highway

CONTOUR HAIRCUT
Styling All Hair Lengths
Including Hair Worn Long
Skill plus 50 Years' Hairdressing Experience
FIRTH OF FORT
Suite 9 and 10, 635 Fort Street
9 to 5.30
Without Appointment

"THE BARREL"
HAVE YOU GOT YOUR NAME IN THE BARREL AT
"Lucky's Esso Service"
1253 ESQUIMALT RD 2-7815
A CHANCE ON A NEW TIP TOP SUIT, LADY'S OR GENT'S WITH EVERY PURCHASE. MANY OTHER PRIZES. STOP IN AND ENQUIRE IMPERIAL ESSO DEALER.

Private Detective and Investigation Agency
Mr. R. J. Adrian wishes to announce the opening of his office at 218 Stobart Building, 745 Yates. 2-4512.

Special Prices for Children's Cold Waves
REIMER'S BEAUTY SALON
743 VIEW STREET 3-4432

AVALON BEAUTY SALON
(Upstairs Above Kresge's) Phone 3-0522

11 COMING EVENTS

BINGO
Every Wednesday only during summer. Good prizes and jackpots. 8 p.m., Newstead Hall, 734 Fort Street.

HOMESTEADERS OLD TIME DANCE Saturdays. Victoria Ballroom, 8.30.

OLD - TIME DANCING, WEDNESDAY Victoria Ballroom, 8.30. Homesteaders.

BINGO—8 P.M.
Every night, also whist, 8 p.m., Victoria Whist and Bridge, 1417 Government St. 3-8033.

12 LOST AND FOUND

DID ANYONE FIND A BASEBALL glove left at the Willows Park, on Friday, belonging to Harry Smith, nine years old. Please phone 4-0721 or call at 2471 Beach Drive.

LOST—A PAIR OF HORN-RIMMED glasses, Gorge district, returned to "The Gables," 1181 Fort Street, after 6 p.m. Reward.

LOST—RED C.C.M. BICYCLE WITH white fenders, three-speed, serial No. 12751. This bike is urgently needed by newspaper carrier boy. Reward. 2-4569.

FOUND — WELSH CORGI, CADBORO Bay district. Send description and phone number to Box 612, Victoria Press.

LOST, MAY 24, IN VICINITY SOOKE River Road, 35 mm Konica camera in brown leather case. Please phone Sooke 12 G or 44 M. Reward.

LOST—BLUE BUDGIE, ANSWERS TO "Mack." South Fairfield, 490 Vancouver, Suite 25, 4-9701.

LOST — SATURDAY AFTERNOON southeast wooded section of Beacon Hill Park, doctor's stop watch. 4-6797.

LOST — BOY'S BICYCLE, TWO-TONE red and white at downtown theatre. License 363. Phone 3-1032 after 5 p.m.

LOST, KEY CASE, BETWEEN MEARS and Pandora on Quadra, May 24. Phone 3-5754.

LOST—GOLD SIGNET RING, INITIALS "D.K." Reward. Please phone 4-8594.

LOST — CARVED LEATHER WALLET, initial T. Thompson, 4-0587, 4-9826.

LOST MAN'S GOLD RING, RED STONE, letter "G." Phone 4-9106. Reward.

LOST THURSDAY, WESTLOX WRIST watch. Reward. 3-6371.

13 WANTED—MALE HELP

UNUSUAL OPPORTUNITY FOR TWO men with considerable mechanical knowledge of (first) automobiles; second man must have good working knowledge of heavy equipment and marine engines to go East for short specialized course before assuming positions which will eventually take them all over B.C. Preference will be given men able to assume key positions in future planned expansion of company. Furnish references, experience, general qualifications and salary desired in first letter. Box 426, Victoria Press.

DRAFTSMEN, $3,180-$3,780, FOR THE Department of National Defense (Navy) at HMC Dockyard, Esquimalt, B.C. Full particulars on posters at offices of the Civil Service Commission, National Employment Service and Post Offices. Application forms, obtainable thereat, should be filed NOT LATER THAN JUNE 12 with the Civil Service Commission, 6th floor, 1110 W. Georgia St., Vancouver 5, B.C.

ELDERLY LADY SEEKS LADY COMPANION to share home, free of expense except own personal needs. 3-5729.

READ CLASSIFIED ADVS.
For Savings

They'll Do It Every Time

13 WANTED—MALE HELP

ROUTE SALESMAN WANTED
Good salary plus commission, five-day week, excellent working conditions in return for married man, 21 to 40 years of age, with pleasant appearance and personality, excellent driving record and is willing to work hard to increase his earnings. Apply Mr. Lee, New Method Laundries Ltd., 947 North Park Street.

WANTED—TRUCK OWNER TO HAUL short logs also cat owner to yard and load logs on contract basis. Atom Lumber Company, 210 Johnson Street, West. 2-2249, 2-6621; evenings, 2-4032.

WE ARE EXPANDING AND NEED TWO more driver-salesmen with own car or panel top. Commission plus truck allowance. Closed routes. Apply Fyfe Cleaners, formerly Safeway, 3460 Quadra.

HIGHEST PAID PROFESSION
T.V. SALES
Openings for three salesmen to handle television. Prospects supplied. Apply Coast Electronics, Cook and Pandora.

WANTED—STOCK CLERK AND DElivery boy with some typewriting experience, five-day week, salary, $162.50. 530 Broughton Street.

MAN FOR LOW-PRESSURE HEATING plant, fourth class, or "B" certificate satisfactory. State age and experience. Box 614, Victoria Press.

REGISTERED PHARMACIST REquired. No Sunday work. U.B.C. graduate preferred. Box 599, Victoria Press.

EXPERIENCED FRONT END MAN. Apply Capitol City Service.

CAR SALESMEN
If you can sell, your worries are over. The size of your cheque is up to you as you will have top quality vehicles to offer at the right prices. Send full information to
BOX 606, VICTORIA PRESS

13 A SALESMEN and AGENTS WANTED

WANTED—SALESMEN TO TAKE THE Elmer Wheeler Course in selling. How to approach, warm up and close. Apply Sprott Shaw Bldg., Douglas at Broughton. Phone 4-8121.

14 WANTED—FEMALE HELP

REGISTERED NURSES FOR GENERAL duty, medical, surgical, paedetrics and central supply departments. Forty-hour week, commencing salary $225, recognition of previous experience, annual increments, 1½ days per month illness allowance, 28 days' vacation. Active 200-bed hospital with School of Nursing. Apply to Assistant Director of Nurses, Royal Inland Hospital, Kamloops, B.C.

HAVING ESTABLISHED A CLIENTELE of 150 customers, my earnings in 10 days totaled $70 after telephone contacts only," wrote Mrs. L. B. of Montreal. Wherever you live if you can dispose of a few hours each day, write to Doralina Cosmetics Company, 1600 Delorimier, Dept 15, Montreal.

WANTED—EXPERIENCED LADY COOK for fish and chips and deep frying. Must be neat and able to meet public. Also experienced waitress wanted. Good working conditions and pay. Please apply in person after 1 p.m. to 739 Yates Street.

RELIABLE GIRLS FOR AUTO COURT, general cleaning, maid service, young housewifes preferred, who would like a few hours work a day for summer months. Holiday Court Motel, 740 Hillside.

FOR JUNE 15 COMPETENT GIRL FOR general office. Duties to include Burroughs Bookkeeping machine operation and some stenography. Permanent position with good salary and staff benefits. Box 423, Victoria Press.

STENOGRAPHER REQUIRED FOR real estate office. Some shorthand necessary, knowledge of bookkeeping helpful. Western Homes Ltd. 611 Yates Street 2-2157.

JOIN THOUSANDS OF HOUSEWIVES who are earning good income representing Avon cosmetics right in their neighborhood. It's easy, pleasant and profitable. Openings in Victoria and Sooke area. Box 418 Victoria Press.

COOK, HOUSEKEEPER, FOR COUPLE in modern waterfront home in city. References. Phone 3-2337 or Box 439, Victoria Press.

FURNISHED ROOM, USE OF LIVING room, middle-age business woman in return for light duties. Close to town. 3-5555.

LOCAL WHOLESALE FIRM REQUIRES experienced girl for general office work; accurate with figures, able to type. Box 431, Victoria Press.

WANTED — EXPERIENCED, RELIABLE housekeeper for one lady in suburban Victoria. Reply stating age and capabilities. Box 602, Victoria Press.

WORK 9.30 A.M. TO 3.00 P.M. FIVE-day week. Wonderful opportunity for energetic lady to earn excellent income. Experience not necessary. Box 419, Victoria Press.

REFINED LADY FOR ALL ELECTRIC home, and care of three-year-old daughter, while parents work. Live in. 3-5740.

RELIABLE WOMAN AS HOUSEKEEPER for widower and semi-invalid daughter. References. Box 605, Victoria Press.

WANTED—HELP FOR HOUSEWORK once a week at Metchosin. 8-1682.

IMMEDIATE OPENING
For experienced hairdresser. Full-time employment, age up to 35 years. Must have pleasing personality. Valuable staff benefits. Please apply Personnel Office.
HUDSON'S BAY COMPANY
VICTORIA, B.C.

15 TEACHERS WANTED

SCHOOL DISTRICT NO. 11 (TRAIL)
SECONDARY
1. Commercial—Pitman shorthand.
2. Home economics for junior and senior high schools.
3. Physical education—girls.
4. Physical education—boys.
5. Art.
6. Mathematics and science senior high including senior matriculation.
7. English and social studies.
8. General subjects.
ELEMENTARY
1. Primary, state grade preference.
2. Music, chiefly grade six.
3. Rural schools.
Salary SB $2,850 to $4,950. EB $2,350 to $3,850. All increments $150 per annum. Enclose copies of inspector's reports and give complete details of qualifications and experience.
9. Latin including Sr. matriculation.
10. French and English.
R. C. SMITH,
Board of School Trustees.
1145 Cedar Avenue,
Trail, B.C.

SLOCAN SCHOOL DISTRICT NO. 8. Teachers wanted for following positions:
1. Lucerne Jr.-Sr. High, New Denver—Maths, Science, Physical Education and Commercial.
2. Graham Jr.-Sr. High, Slocan City—General subjects.
3. Primary grades at New Denver and Slocan City.
4. Several rural schools, Grades 1-6.
Salary schedule: EB $2,350-$3,850, SB $3,000-$4,950. Full credit up to four years for out-of-province experience, half credit thereafter. Apply to Paul A. Barber, Sec.-Treas., Box 111, Slocan City, B.C.

FRASER CANYON SCHOOL DISTRICT No. 32, Hope, B.C.—Applications are invited for the following positions: North Bend, four-room school—One elementary. Hope Jr.-Sr. High—One Home Economics and two vacancies. Subjects: French, Commercial, Boys' Physical Education. Other positions open in one and two-room rural schools. Apply Mr. E. C. Doberer, Sec.-Treas., School District No. 32 (Fraser Canyon), Hope, B.C.

WANTED—COACHING IN GERMAN. Reply Box 608, Victoria Press.

17 SITUATIONS WANTED—MALE

EX-SERVICE MAN, 51, WANTS FOUR or five days making and raking lawns, digging, trimming hedges, maintenance, odd jobs. 3-0566. Sunday only, 12:30-2 p.m., also 6-8 p.m. Ask for Charles the Gardener.

BRIDGE LESSON

By Oswald Jacoby

	NORTH		31
	♠ J 4		
	♥ Q 7		
	♦ K Q 8 3		
	♣ 8 7 5 3 2		
WEST		EAST	
♠ 8 7 5		♠ K 10 9 2	
♥ J 9 8 5 3		♥ 10 6 2	
♦ 10 5 2		♦ A 9 4	
♣ A 10		♣ K 9 6	
	SOUTH (D)		
	♠ A Q 6 3		
	♥ A K 4		
	♦ J 7 6		
	♣ Q J 4		

North-South vul.

South	West	North	East
1 N.T.	Pass	2 N.T.	Pass
3 N.T.	Pass	Pass	Pass

Opening lead—♥ 5

The bidding of today's hand was quite reasonable, but there was a fatal flaw in the play. South's opening bid of one no-trump showed balanced distribution and 16 to 18 points. North's raise to two no-trump showed balanced distribution with about eight or nine points. South was correct in going on to game even though he thereby reached a game contract with only 25 points in the combined hands.

West opened the five of hearts and declarer won in dummy with the queen in order to start the clubs. The queen of clubs forced out West's ace, and West led another heart.

South won the second heart with the king and had to get to dummy to lead clubs again. When South led a diamond to dummy's king, East properly refused to win the trick. Declarer led another club and was allowed to win the trick with his jack. A third round of clubs forced out East's king, and East returned a heart, knocking out declarer's last heart stopper.

At this stage, declarer had two good clubs in the dummy, but he had no convenient way to get there. He hopefully led the jack of diamonds, but East properly refused the trick again. Rather naively, South next led the queen of spades, but East refused that trick also.

South was now limited to eight tricks: two spades, three hearts, two diamonds and one club.

As I have indicated, it was foolish of South to lead the queen of spades. The hand was hopeless if West held the king of spades, for West would be glad to take the spade trick and cash his remaining hearts. The situation was hopeless for the same raeson if West had the ace of diamonds.

Since the hand could be made only if East had both the ace of diamonds and the king of spades South should have continued with a third round of diamonds instead of leading the queen of spades. East could take his ace of diamonds, but he would then have to lead away from the king of spades, and dummy's jack of spades would then provide a sure entry.

17 SITUATIONS WANTED—MALE

GRADUATE SWISS HOTEL SCHOOL seeks employment with hotel dining room or restaurant in which wines, liqueurs will be served. Swiss, aged 24, in Canada 1 year. Good English. Hotel experience Lausanne, Geneva, Zurich. Chef, thorough knowledge European, North American wines. Box 409, Victoria Press.

JIM PAINE WILL DO ALL YOUR ODD jobs, cement work, tile drains, ditches, fences, small house repairs, etc. No job too small. 4-8604.

EXPERT POLISHER, CABINET MAKER, carpenter desires work. Reasonable, quick. 3-8154.

ALL TREES FELLED TOPPED CUT UP, pruning, chain-saw work. No jobs too small. Estimates. L. Elves. 3-6452.

WOULD LIKE TO LOOK AFTER estate while owners on vacation. 1281 Centre Road.

HANDYMAN, CARETAKER OR JANITOR requires position. 4-0276. Room 215.

BOOKKEEPER-ACCOUNTANT WISHES position, full or part-time. 3-7959.

RUBBISH CARTED AWAY, BASEMENTS and yards cleaned, fair charge. 3-0343.

18 SITUATIONS WANTED—FEMALE

ALL TYPES OF FLOORS EXPERTLY cleaned, waxed and polished by machine. Homes our specialty. Gregg's, established 1920. 4-5023.

WILL LOOK AFTER CHILD IN MY home while mother works, Hillside district. 3-9504.

EXPERIENCED NURSE, LABORATORY work, efficient bookkeeper, M.S.A., W.C.B. Box 440, Victoria Press.

LADY FOR HOSPITAL CLEANING, relief cook. Box 631, Victoria Press.

19 BUSINESS SERVICES

BULLDOZERS

BULLDOZING AND CLEARING, ROAD grading and back-filling. The right machine for every job.
JOHN KISSINGER, JR.
3-8425, Day 2-3947, Night

BULLDOZING, EXCAVATIONS AND road building. J. Henson Jr., 9-4234 and 9-2652.

BULLDOZING, EXCAVATING AND backfilling. S. Cleemoff. 4-3233.

EVANS, COLEMAN & JOHNSON BROS. LTD.
For Bulldozing and Shovel Work
300 WHARF STREET Phone 2-8121

CABINET WORK

VARIETY WOOD PRODUCTS
KITCHEN CABINETS
COUNTERS
STORE AND RESTAURANT FIXTURES
133 KINGSTON STREET
4-1833 Evenings, 3-8451

CARPENTERS

BUILDING AND REPAIR SERVICE—All repairs or additions, framing, finishing, gutters, rumpus room and cement works. Information and free estimates. Phone 3-0167.

A BETTER JOB. A BETTER PRICE FOR cribbing, fences, cabinet work, home repairs of any kind, additional rooms, framing, labor contracts. Phone Ken and Ray, 2-1994, 3-4281. Free estimates.

HOUSE REPAIRING AND RENOVATING inside and out, and painting. Call Harry at 3-0259.

ALL HOUSE REPAIRS, ALTERATIONS, gutters, fencing, steps. Phone Miles Anwyll, 4-6611, evenings.

EVENING AND SATURDAY JOBS. ALL house repairs or anything. Fencing, steps and painting. Phone 2-7360.

CEMENT

CEMENT FOUNDATIONS PUT UNDER older houses, sidewalks and driveways. Cement of any kind. 4-5441.

BASEMENTS, DRIVEWAYS, SIDEwalks, drain tile. 2-0223.

CONTRACTORS

CARPENTRY, BUILD OR REPAIR ANYthing, alterations, finishing, cabinet work, 2-4644.

CEMENT WORK, SEWERS, TILE drains, septic tanks. Jobbing Contractors. W. TRACE, 2-4348 or 9-3671.

BRICK, PLASTERING, STUCCO, STONE, first-class work, reasonable. 4-6732.

LITZ HOUSE MOVERS, JACKING, leveling, foundation repairs. 4-9211.

KITCHEN REMODELLING, GENERAL repairs. Salmond, 3-3346. Keddie, 4-9718.

FARMER CONSTRUCTION
Repair Dept. 4-0511 Prompt Service.

DRESSMAKING

DRESSMAKING, ALTERATIONS, drapes, etc. 4-2402.

ELECTRICIANS

HOUSE WIRING, RANGES CONNECTED. Estimates. Cochrane, 7-2401, 7-2102.

FLOOR POLISHING

ALL TYPES OF FLOORS EXPERTLY cleaned, waxed and polished by machines. Homes our specialty. Gregg's, established 1920. 4-5023.

FLOORING AND FLOOR SANDING

FOR RENT, FLOOR SANDERS, FLOOR polishers, hand sanders.
(All new equipment)
Sherwin Williams—House of Color
1314 Douglas Street 4-3013

M. & M. FLOOR CO. LTD.—FLOOR LAYing, sanding, finishing. Free estimates. Phone 4-0403, 9-0253.

V.I. HARDWOOD FLOOR CO., 2100 Douglas. Free estimates. 4-7314.

R. HOADLEY—FLOOR SANDING AND finishing, guaranteed. Estimates. 3-7991.

WESTERN FLOOR CO. 3-8915, 3-5732. Complete floor service. S. Kinsey, Jr.

FURNACES

INSTALLATIONS AND REPAIRS. S. J. Coles & Sons, 3-3393; evenings, 3-1369.

HAIRDRESSERS

Vogue Beauty Salon, 717 View. 2-1112

ACT NOW FOR OUR ½ PRICE PERmanents. New Ray Beauty Shoppe, 831½ Fort, 4-3644.

INSURANCE

REAL ESTATE, INSURANCE OF ALL types. Notary Public, Conveyancing.
DUNCAN D. McTAVISH
913 Government Street Phone 3-9814

19 BUSINESS SERVICES

KEY CUTTING

KEYS CUT. LOCKS, SAFES REPAIRED. Lawn mowers, scissors sharpened. Price's Key Shop, 847 Fort Street, 4-6221.

LAWNS AND GARDENS

SCIENTIFIC PRUNING AND SPRAYING of shade and fruit trees. Trees felled, chain saw. Chemical spraying, brush, grasses, weeds and moss.
2-1676 CHARLES A. COWIE 3-1668

FOR EXPERIENCED GARDENERS — Phone Int Garden Service 2-8323 after 5. Landscaping, rockwork, maintenance, lawn specialists. Lowest cost, hour or contract.

COMPLETE POWER MOWER LAWN cutting service. 2-8584.

LANDSCAPING
The best in lawns, patios, rockeries. Long experience (Danish). Reasonable rates—Free estimates.
MULHOLM AND ASSOCIATES
3-8633 or 3-5547

LANDSCAPING
GARDEN CONSTRUCTION, ROCKERIES, POOLS, PATIOS AND LAWNS
FREE ESTIMATES
C. E. WHITFIELD 7-1021

PAINTERS AND DECORATORS

COMPLETE PAPERHANGING, PAINTing service. Guaranteed work. You make no mistake when you call Acme Decorators. Tommy Harker. 3-8773. Twenty years experience.

INTERIOR AND EXTERIOR DECORATing, $10 a room and up; quick service; first-class material; expert workmanship. 3-3775.

FOR ALL TYPES OF PAINTING AND decorating at prices well within your budget. Satisfaction guaranteed. H. Clarke, 4-8473.

WEBB & SON
4-6827—Paper hanging, painting. Quick, clean, reliable. First-class workmanship. Thirty years' experience Victoria. Terms if desired.

RAY MOORE PAINTERS AND DECORATORS. First-class workmanship at prices you can afford. No job too small. Phone 3-6459.

CLARK & PATTISON
Painting—Interior, exterior, brush, spray, swing stage, and paperhanging. Terms. Bus. phone 2-8413. Res. phone 4-0443.

EXPERIENCED PAINTER WANTS JOBS, charges moderate, satisfaction guaranteed. Dennis, 4-4742.

C. T. LONGMAN, DECORATOR, PAINTing, spraying, paperhanging. Free estimates. Phone 7-2813.

$6 — CEILING PAPERED, INCLUDES smart, fashionable paper; patterns. Archer, 4-2328.

CARPENTER, PAINTER, DECORATOR, outside, inside, joiner. 27 South Turner.

$10 UP—ROOMS PAPERED. FREE estimates. D. Smythe, 2-3837, 3-7627.

RELIABLE DECORATORS. LOWER overhead, lower prices. 2-9488.

E. JONES — PAINTING AND PAPERhanging. Work guaranteed. 4-6707.

WASHABLE WALLPAPER
500 patterns to choose from.
Sherwin Williams—House of Color
1314 Douglas St. 4-3013

PHOTO ENGRAVING

PHOTO ENGRAVING
Half-Tone Line and Color Engravings
Commercial Art
ISLAND ENGRAVERS
2024 Douglas Street Phone 2-8831

PLOWING, ROTOTILLING

LOTS AND ACRE PLOWED, ROTOvated or leveling by young experienced Chinese. Bung Eng. 2-6266.

JEWKES TRACTOR SERVICE, ROTOvating, ploughing, excavating, back filling and ditching. 3-7377.

ROTOVATING, DITCHING, ROTOTILLing.—Bill Meadows, 9-3383.

GARDENS ROTOTILLED — A. HANSEN. 7-2430 7-2236

SHINGLES' TRACTOR SERVICE, PLOWing, rotovating. Phone 9-1673.

CARLSON TRACTOR SERVICE
Plowing, Rotovating, Excavating. 9-2043

PLUMBING AND HEATING

ACE PLUMBING AND HEATING
Repairs — Contracts — Free Estimates
Harry Smith — Bob Muir
2-5849 2-7433

RELIABLE PLUMBING CO.
"A Good Plumbing Service"
4-1641, Day or Night

EMPIRE PLUMBING & HEATING ALterations, contracts. 3-9115. 706 Kings Rd.

PAULIN'S PLUMBING & HEATING, REpairs, remodeling. 1323 Gov't St. 4-1442

PITT & HOLT LTD.
No Down Payment
Plumbing — Heating — Installations
Financed under Home Improvement Plan.
602 ESQUIMALT RD. 3-7413

T. A. HARVEY LTD.
PLUMBING AND HEATING
Repairs, Renewals—Prompt Service.
2-8276

ROOFING AND INSULATION

RE-ROOFING—ROOF REPAIRS
Chimneys—Gutters—Downpipes
Exterior House Painting
J. S. Carlow—8-2292 anytime

DUROID OR JOHNS-MANVILLE ROOF. Insulation, sidings and eavestroughs.
PARKER JOHNSON LTD.
1314 Broad 2-9181; eves., 2-4006

DUROID, JOHNS-MANVILLE, BARRETT
TV ANTENNA SERVICE
Brock Robertson
2100 Douglas Day, 3-9644; night, 3-5452

REFRIGERATOR SERVICE

SAUNDERS' REFRIGERATION
DAY AND NIGHT SERVICE
9-2664

SAW SHARPENING

REED'S SAW REPAIRS
1053 View and 1120 Cook Street. 3-8324

WASHING MACHINE SERVICE

WRINGER ROLLS OF ALL MAKES, electric washers. Taylor & Co. 816 Fort Street.

HAROLD'S REPAIR SHOP
Maintenance. We guarantee. 2-3425.

WASHING MACHINE PARTS AND SERvice. Rear 946 Yates. 3-2015.

WASHING MACHINES
REPAIRS TO ALL MAKES WITH FACTORY-TRAINED SERVICEMEN. ONLY FACTORY REPLACEMENT PARTS USED
McLennan, McFeely & Prior
1400 GOVERNMENT STREET
Phone 4-1111 —Service Department

20 PROFESSIONAL SERVICES

ACCOUNTANT

R. R. KIRK
Accounting & Bookkeeping Service
1304 Government Street Phone 4-9813

CHIROPRACTORS

JOHN M. STURDY
"Specific Chiropractor"
Neurocalometer
1123 Blanshard Street 3-5034

R. S. CHAMBERS, D.C.
X-Ray
1503 Wilmot Place 2-0251

DAVID ANDERSON'S SPECIFIC MASsage, corrective therapist. 3-9724.

CONVALESCENT HOMES

THE PRIORY CONVALESCENT HOME AND HOSPITAL
For medical, post-surgical and chronic patients. Specializing in the care of elderly people. Excellent nursing service. Happy home atmosphere.
Postal address
BOX 8, LANGFORD P.O.
Belmont 279
Under the care of the Sisters of the Love of Jesus

OAK LODGE — PRIVATE HOSPITAL, medical convalescent and chronic patients tended with kindness and personal care. Graduate nurses in attendance day-night. 4036 Quadra. 2-6831.

CLOVELLY PRIVATE HOSPITAL LTD. Fully staffed graduate nurses. Medical, convalescents, chronics. 1196 Clovelly Terrace. 3-7814.

MANOR PRIVATE HOSPITAL. 2-6522. Home-like, nicely furnished, bright rooms. First-class nursing care guaranteed.

STADACONA REST HOME. BOARD and care for elderly person. Phone 4-6534.

20 PROFESSIONAL SERVICES

ELECTROLYSIS

UNWANTED HAIR REMOVED PERmanently, rapidly. Victoria Electrolysis Centre, 2-0614, 401 Campbell Building.

21 PERSONAL

I, RALPH ALEXANDER BROWN, 420 Hillside Avenue, Victoria, B.C., will not be responsible for any debts incurred by anyone, other than myself, without my written consent, on or after this date of May 29, 1954.

WILL ANYONE KNOWING THE WHEREabouts of Jacqueline Rose (nee Lariviere), believed to have been living in British Columbia, please communicate with Box 613, Victoria Press Ltd.

VIVISECTION IS CARRIED ON IN VICtoria. Investigate carefully before giving away or selling your animal. Canadian Anti-Vivisection Society.

ALCOHOLICS ANONYMOUS
P.O. BOX NO. 1 OR 532 VICTORIA
3-9151

DETECTIVE SERVICE
(Licensed and Bonded)
Investigations of All Kinds
Advice Free and Strictly Confidential
NATIONAL INVESTIGATION AGENCY
620 View St. (Central Bldg.) 4-2814

21A BUSINESS PERSONALS

HAVE YOU A MORTGAGE OR AN agreement for sale that you receive monthly payments from and are anxious to sell to realize your cash? Ask for Don Smith for appointment or he will call at your home on request. Financial Survey Limited, 1324 Government Street, 4-9305.

PERSIAN ARTS AND CRAFTS
Expert repairs and remodeling on all types of jewelry
907 Government Street 3-2124

ATTENTION! FOR A COMPLETE OVERhaul of your sewing machine. 4-3021. Taylor & Co., 816 Fort.

INVISIBLE MENDING AND REWEAVing; alterations; fur coats remodeled expertly, $30. 1030 Fort Street. 3-6570.

"DAB" CLEANS ELECTRIC STOVES, fridges. All stores.

ECZEMA—TRY TEENJORE OINTMENT, 638 Cormorant Street or all drug stores.

WANTED
20 LADIES
SINGLE OR MARRIED, BUSINESS OR HOUSEWIFE, WHO WOULD LIKE TO OWN, ABSOLUTELY FREE, A 21-INCH TELEVISION SET.
NOTHING TO BUY
NOTHING TO SELL
Send in name, address, phone number, and best time to see, to learn full details of this amazing offer. Box 434, Victoria Press.

Worn or damaged jewellery and silverware is skilfully repaired or made over to your pleasure by Birks craftsmen. All watch repairs guaranteed for one year. Diamond jewelry sold on consignment. Bring them to
BIRKS
Jewellers — Silversmiths
706 YATES STREET PHONE 2-4241

24 MUSIC

FINEST VOCAL TUITION. FORMERLY Hamburg Conservatory, Toronto. Florence Gunn. 4-2062.

25 DANCING

ACADEMY, BALLROOM DANCING — Private lessons, classes; modern, Latin, American, old-time. 1012 Douglas. 3-1643.

27 FUEL

COAL

DIPLOMAT COAL
ALBERTA SOOTLESS, CLEAN
Lump $17.50 per ton. Egg $16.00 per ton.

RICHARD HALL & SONS
Service and Satisfaction Since 1882
746 FORT STREET PHONE 4-1431

WOOD AND SAWDUST

DRYLAND FIR, NEVER IN WATER. Ready to burn, clean, one cord, $6.50; two big cords, $11.75. Split fir, 12-inch, clean, cord $6; two cords, $11.75. Heavy fir bark and blocks, 2½ cords, $11, damp. Immediate delivery. National Fuel Co., 3-2633 or 3-5898, nights.

SPECIAL ATTENTION
We have ready dryland 12-inch split wood for your kitchen range. No bother, no worries, no more chopping. Guaranteed 100% fir. Also heavy blocks and slabs, mill run, ready to use, never in water. Also heavy two foot.
One cord Blocks and Slabs $6.50
Two cords Blocks and Slabs $12.00
One cord Split Wood $7.00
Two cords Split Wood $13.00
HILLCREST FUEL CO.
4-3015 Day and Night

WARNING
Formerly of Honeymoon Bay Fuel, we are now operating under Victoria Douglas Fuel Co., supplying the top quality wood to our customers. Beware of misrepresentation, our price is the same, $11.00, for 2½ cords of fir blocks and slabs. For higher grade fuel and dependable service, 1316 Government, Victoria Douglas Fuel Co., 4-6568; evenings, 3-1932.

FIR SAWDUST, NOT IN WATER, $9 for 2 units, by blower; bulk, $6. Wood, 2 cords, $11. Inside block and slab, $11. Garden sawdust, $4, and shaving, $3. Langford Fuel, 2-6749, 3-5910. C.O.D. sale.

7-1018 — RONALD HOPKINS SPECIAL No. 1 fir chopped wood, 1½ cords $10.50. 12" No. 1 fir dryland, 1½ cords $10.50. Planer ends, all 12", 1½ cords $10.50. Bone-dry 12" sawn slabwood, 1½ cords $16.50. 7-1018

ACTIVE FUEL CO.
Special Discounts on Coal
769 Fort St. 3-5343

ALL SIZES, CORDWOOD, 12, 16, 20, 24", from large logs, $11.00 a cord. 2-9663.

NO. 1 FIR SAWDUST, SACKED, BULK. C. D. Shaw, 2-4504.

SEMI-DRY PLANER ENDS. CAMERON Wood and Coal Co. 3-3121.

BONE DRY FIR, 1' OR 2' $8 CORD, 4-5723, 2-3031 nights.

SAWDUST, COASE No. 1 FIR
2 Units by Blower......$10.00
4 Units $19.00
2 Units by Bulk......$7.00
2 Cords 2-ft. for Drum Furnace, $6.00
Planer Ends, 1 cord $6.50
Fir Blocks and Slabs $10.00
Fertilizer sawdust, hauling charge only.
IDEAL SAWDUST FUEL CO. LTD.
Guaranteed Full Measure
302 David St., Victoria
C.O.D. Orders Only
2-4622 2-2832

WOOD AND SAWDUST SPECIAL 3 DAYS
No. 1 Fir Wood, stove-length, very easy to split. Good for kitchen, heater, furnace and general use. Ready to burn. Best wood in town.
Big Double Load, almost 2½ cords, $10
Two double loads $19
Sawdust and Shavings for Garden and Farm
WE DELIVER TO SIDNEY AND BRENTWOOD
Come and See This Wood at Our Yard and Office
Order Your Winter's Wood Now
O. K. FUEL
760 Topaz 4-2452
Serving Victorians for Over 20 Years

FIR MILLWOOD
From Sooke
Bark Slabs and Inside Blocks
2 cords $12.00
Dry Fir Wood, 1 cord $9.50
FIR SAWDUST
BY BULK AND BLOWER
EMPIRE FUEL LTD.
2-2474 739 Pandora Ave.
Residents R.R. No. 1 and No. 2 and Sooke
Phone Sooke 24-T for Prices

27 FUEL

SAWDUST SALE
100% COARSE FIR
All our sawdust is from dryland logs.
2 Units, by blower .. $9
2 Units, by bulk .. $6
Fill your bins and take advantage of our special wholesale price.
Wood, 2 cords, 100% fir $11
FERTILIZER SAWDUST, HAULING CHARGE ONLY.
IMMEDIATE DELIVERY
Dhillon Fuel Co.
Office 3-3811, 880 John St. Eves., 2-0459

DRYLAND WOOD AND SAWDUST
from
COLWOOD TIMBER MILLS
2 CORDS $12.00
2½ units by/ blower $14.00
BEST FUEL—9-1141

FOR CLEAN HEAT
BURN GASCO BRIQUETTES
NO ASH—HIGH HEAT—LONG LASTING
ORDER NOW FOR SPECIAL SUMMER DISCOUNT
RICHARD HALL & SONS
Service and Satisfaction Since 1882
746 FORT STREET PHONE 4-1431

WOOD AND SAWDUST
Dryland Douglas Fir Wood. Thick bark slabs mixed with inside blocks. No rubbish. 2½ cords for $11. Beware of pedlars. Fir sawdust by bulk. 2 units $7.
ISLAND FUEL SUPPLY CO.
2-3834 2-1973

HONEYMOON BAY FUEL
1821 DOUGLAS STREET
We have dryland Douglas fir, blocks and slabs, all 12-inch, never been in water, and ready to use.
TWO CORDS $11.00
Also split wood, 2 cords $12.00
Phone day 2-1815; nights, 4-8725

BONE DRY KINDLING
1 CORD $7.50 1½ CORDS $10.50
Fir Cull Lumber, 2-Carrier Loads, $10.00
Bushwood Cordwood, $10.00 Cord; 1½ Cords, $15.00
KUDRA WOOD CO. 4-1755

Longland Bros.
A PROMPT SERVICE ON EXCAVATING, BULLDOZING, DUMP TRUCKS, CLAY FILL, GRAVEL.
9-1750 9-3048

28 A BUILDING SUPPLIES

WEATHER-BOND ACE-TEX SHINGLES; Contractors and home builders. Hexagon shingles, 7.50 per sq.; 210-lb. square butt, $9 per sq. Victoria Roofing and Insulation Co. 848 Fort Street. 2-2331.

Standard Furniture for INLAID LINOLEUM FLOOR and WALL TILE, SINK and COUNTER MATERIALS and supplies. Top-quality materials and expert workmanship. Phone 2-5111. STANDARD FURNITURE COMPANY.

LARGE SELECTION USED DOORS AND windows, also soil pipe. 766 Kings Road.

LARGE SELECTION USED DOORS AND windows, also soil pipe. 766 Kings Road.

NAVYJACK CEMENT GRAVEL, $2.25 yard delivered; road gravel, $1.75. 4-6090

8-2867 FOR GRAVEL-BLASTED ROCK, top soil. $3.50 per yard.

MOORE-WHITTINGTON LUMBER COMPANY LTD.
BARGAINS for HOME BUILDERS
Popular "Take Home" Panels In Convenient Sizes
Fir Plywood

12"x36"x¼"	45c
12"x48"x¼"	60c
12"x60"x¼"	70c
16"x36"x¼"	60c
16"x48"x¼"	75c
24"x60"x¼"	$1.45
32"x36"x¼"	1.15
32"x48"x¼"	1.55
6"x36"x½"	1.00
12"x48"x½"	1.00
16"x48"x½"	1.00
16"x48"x½"	1.30
16"x60"x½"	1.60
24"x48"x½"	1.95
24"x60"x½"	2.45
36"x36"x½"	2.20
36"x48"x½"	2.95
2"x36"x¾"	1.00
12"x48"x¾"	1.30
12"x60"x¾"	1.65
16"x36"x¾"	1.30
16"x48"x¾"	1.75
16"x60"x¾"	2.20
24"x48"x¾"	2.60
24"x60"x¾"	3.30
32"x36"x¾"	2.60
36"x36"x¾"	2.95
36"x48"x¾"	3.95
36"x60"x¾"	4.95
24"x24"x¾"	1.30

MAHOGANY SHORTS, 1x3, 1x4, 1x6, 1x8, 1x10, 1x12, 30c per bd. ft.

OUR USUAL STOCK OF HARDWOOD CUTTINGS HAS GROWN AGAIN
Come down and browse around, take home some folders on "HOW TO DO IT PROJECTS"—just browse—we welcome questions.

Here's our newest addition to the Specialty Plywood Market — RANCH WALL—attractively grained in driftwood and redwood — a pre-finished product which needs only one application. Grooved at 6" and 8" centres to give your wall that plank effect, 20c per square foot.

Modernistic Wrought Iron Legs
Here's that final touch for your TV stand. Build your own coffee table. Black wrought iron legs designed to give your home the new modern look. A variety of heights to choose from. Per leg $1.25.

Paint — Paint — Paint
Have you been searching for an inexpensive white paint? Then we have your answer. For old or new work nothing excells our ready mixed paint. Per gallon $3.65.

Ironing Board Cabinets
Install your own ironing board cabinets. PACIFIC TYPE, complete with door hinges, catch and pull, $11.50. SWIVEL TYPE, complete with door, hinges, catch and pull, $15.00.

Medicine Cabinets
Gleaming plate glass mirrored cabinets, with large roomy interiors, $14.75.

Moore-Whittington Lumber Co. Ltd.
2614 Bridge Street 3-7108
Turn West at the Roundabout two blocks down Hillside

HERE AT CROWE, GONNASON
Material for COCKTAIL BAR
A Smash Hit! Yes! Here at Crowe Gonnason
YOU WILL FIND EVERYTHING IN MATERIALS NEEDED, AND MASTER CRAFTSMEN TO CONSTRUCT TO YOUR DESIGN HERE. YOU FIND PANELS OF MAHOGANY, BIRCH, FIR AND CEDAR — ARBORITE (IN COLORS) TENT TEST, MASONITE CHROME TRIM—HARDWOOD FLOORING — KNOTTY PINE FOR BOOTHS AND WALLS—(FOLLOW OUR FORMULA WHEN FINISHING).
VICTORIA'S LUMBER MILLWORK INDUSTRIAL CENTRE.
THREE MINUTES NORTH FROM POST OFFICE, ON GOVERNMENT STREET.
3-7141 2324 GOVERNMENT ST.

28 A BUILDING SUPPLIES

STEWART & HUDSON LTD.
SAVE MONEY ON PLYWOODS
SAVE TIME
SAVE NAILS
AND HAVE A BETTER JOB WITH PLYWOOD SHEATHING
For instance the cost of No. 1 Shiplap, when you include the overlay and waste cuttings, is approximately 10c per square foot. Yet you can get the same effect with 5/16" thick Plywood Sheathing at only 8¼c per square foot and ⅜" thick Plywood Sheathing at 9.3c a square foot.

YOU NOT ONLY SAVE
on materials but on time and labor, too. You'll be amazed at the speed which Plywood can be laid to walls, floors, and roofs.

For Sub-Floor
Use this heavy ⅝" thickness—no other floor required. Lay linoleum, carpet, etc.
Per 4 ft. x 8 ft. sheet $5.28

For Walls
$2.98 for economical ⅜" thick—watch how quickly it goes on.

For Roof
Speedy—no waste—4 x 8 sheets cover fast.

For Concrete Forms
Use plywood for concrete forms—makes a nice smooth job. Here again easy and quick to put on or take down.

	Sanded	Unsanded
4x8-¼"	$3.36	
4x8-5/16"		$2.64
4x8-⅜"	4.32	2.98
4x8-½"	6.24	4.42
4x8-⅝"	7.44	5.28
4x8-¾"	8.64	6.48

REMEMBER
Plywood construction is fully approved under the N.H.A. and local building codes—PLYWOOD is dry—no danger of joints opening to allow winter draughts and colds. Plywood is waterproof and can be left as finished exterior for years—only requires a little paint for appearance sake.
At Stewart & Hudson you'll find a complete stock of all Plywoods—Buy now and charge it on a convenient credit account, payable July 15.

Garden Stakes
Just the thing for staking up peas, beans, tomatoes, flowers, plants, etc. The lowest priced garden stakes in the city—you DO get more for your money. All bundles contain 25 pieces.
3 ft. 40c
4 ft. 50c
5 ft. 63c
6 ft. 75c
7 ft. 88c
8 ft. $1.00

Extra Large Garden Stakes
Per bundle, 36 to a bundle.
1"x1" for heavier plants, such as high tomato plants or stakes for rows of shrubs or for starting small fruit trees.
1" x 1"—3½ Ft. Long $1.95
1" x 1"—4 Ft. Long $2.50

Plywood Cuttings—Large
Short sheets of sheathing — LOOK! You need not buy the whole plywood length. Two sizes only—A GOOD DEAL.
4'x6'x¼" Dee Grade Sanded $2.52
4'x7'x¼" Dee Grade Sanded $2.94

Lumber Buys
Here are just a few of Stewart & Hudson's wonderful lumber buys—Come down to the yard—be careful, look over this wonderful buy.
1x8 No. 3 FIR SIDING—with a shiplap joint can be used as shiplap.
SALE PRICE .... $50 per M.
2x3-6 ft. length Grades No. 1, 2, 3. A good buy at .... 15c each
2x4-6 ft. length Grades No. 1, 2, 3. A good buy at .... 20c each

Modern Gutter
This is a new modern Gutter 3"x4" width. Sold in all lengths. Very neat and easy to nail to the end of your rafters.
Good value at 25c

Stucco-Paint—Now
This is an easy job to do yourself, just wire brush off the loose paint. Then apply this G.L.A. Stucco Paint. It just flows on, no need to worry about this reasonable cost.
G.L.A. Stucco Paint, 10 lbs. .... $ 2.30
G.L.A. Stucco Paint, 50 lbs. 10.50
Colors—YOU have a choice of eight colors—two coats cover 100 sq. ft.

Take Advantage of
Our personalized budget plan—add a room, re-roof—insulate—paint—remodel—new steps—new kitchen cabinets—pay from $10.00 per month—Get the benefit of cash prices with easy carrying charges—you can also include the labor costs—Stewart & Hudson carry your account—no outside financing which means your account is confidential. No security required, no extra charges. There is a plan for you—why not inquire today.

Stewart & Hudson Ltd.
405 Gorge Road Phone 2-2612, 2-2172

BROOKES-PLYADOORS
ENGINEERED FOR GREATER STRENGTH
2'0" x 6'0" 1⅜ clear grade $11.90
2'6" x 6'6" 1⅜ clear grade $12.55
2'8" x 6'8" 1⅜ clear grade $13.00
ALSO AVAILABLE IN PAINT GRADES
Entrance Doors in a Wide Range of Patterns and Sizes
COMBINATION STEP-EXTENSION LADDER—TWO LADDERS IN ONE
5 ft. step ladder extends to 8 ft., each $8.50
6 ft. step ladder extends to 10 ft., each $10.20
VALUE FOR YOUR BUILDING DOLLAR —DO IT YOURSELF
All material for SIDNEY ECONOMY FENCE, 50 ft. long, 3 ft. 8 ins. high, 4x4 cedar posts, 2x4 rails, 1x8 baseboard, 1x3 or 1x4 pickets, including nails to build it.
Price, only $18 DELIVERED, TAX PAID.
LUMBER
1x6 No. 1 common shiplap, per M $80.00
1x4 B & Btr VIS 3 ft. to 7 ft. per M $75.00
1½"x10" No. 3 & Btr. cedar forest siding. Per M $75.00
⅝"x4" beaded V-Joint, per M $60.00
1x6—6 ft. No. 1 common T & G. per M $45.00
4"x4" three-step common cedar gutter, per lin. ft. 26c
KNOTTY CEDAR PANELING
Seasoned 1x8 specified lengths up to 10 ft., sanded, per M $160.00
MIX-KWIK
Dry-mix concrete—just add water
Per bag, covers 4 sq. ft., 2" thick each $1.20
Ideal for cementing clothes line poles, fence posts or any small cement job.
Dry-mix patch—just add water.
Per bag, covers 8 sq. ft., ½" thick, each 95c
Used for smooth topping on concrete, setting drain pipes, repairing stucco, etc.
Do-It-Yourself Free
Plans for boats, garages, summer cottages, garden furniture, rumpus and attic rooms, children's toys, cabinets, etc. We can supply all your materials for these plans and do any special cutting to meet your requirements.
For Your List of Materials Free Estimates.
Everything to Build Anything
Sidney Lumber Ltd.
2333 GOVERNMENT ST. 2-5187, 2-5188

IN TUNE WITH THE TIMES

By BILL PARKER

Plenty of music is on tap for tonight's radio audiences!

CBU will present "Music by Novello," at 8 p.m. Featuring soprano Betty Phillips and pianist John Emerson, the program will be narrated by Ian Thorne, former member of the old York Theatre Company in Victoria.

At 8.15, the CBC Symphony Orchestra, directed by Geoffrey Waddington, will perform the Symphony No. 4 in E Minor by Brahms.

Bob McMullin's half-hour of pleasant recorded music follows at 9 on CBU, and at 11 p.m. "Midnight Concert" will present a series of classical string arrangements.

HIGHLIGHTS FOR TONIGHT

On CBU—
All those mentioned above.

On CJVI—
Opportunity Knocks at 7.

On CKDA—
Guy Lombardo at 7.30.

On CBUT—
Ad Lib at 7.15.
Studio One at 10.
Boxing at 11.

(These program listings are as supplied by the stations themselves and The Times is not responsible for last minute changes or other alterations.) Pacific Daylight Time.

MONDAY NIGHT PROGRAMS

	CKDA 1340 kc.	CJVI 900 kc.	CBU 690 kc.	KIRO 710 kc.	KOMO 1000 kc.	KING 1090 kc.	KVI 570 kc.	CJOR 600 kc.	CKWX 980 kc.	
6.00	News; Sports	Take a Chance	Radio Theatre	E. R. Murrow	Commuters' Special	Traffic Jamb.	News; Bar-B	Easy Listening	News; Sports	6.00
6.15	Milestone of Melody	Take a Chance	Radio Theatre	News	News	Traffic Jamb	Bar-B	Easy Listening	Ballroom	6.15
6.30	News; Milestone	Hardy Family	Radio Theatre	Harmon	Commuters' Special	Traffic Jamb	Bill Hickok	Easy Listening	Ballroom	6.30
6.45	Milestone of Melody	Hardy Family	Radio Theatre	Goss	Commuters' Special	Traffic Jamb.	Bill Hickok	Easy Listening	Ballroom	6.45
7.00	News; Cash Clues	Opportun Knocks	News	Lux Theatre	Spotlight Review	News	Gabriel Heatter	Opportunity Knocks	News; Weather	7.00
7.15	Cash Clues	Opportun Knocks	News Round-Up	Lux Theatre	Alex Dreier	Bill Stern	Perry Como	Opportunity Knocks	Hour of Stars	7.15
7.30	Guy Lombardo	Sports Roundup	Summer fallow	Lux Theatre	Mantovani	Vandercook	Behind the Story	Sports	Hours of Stars	7.30
7.45	Guy Lombardo	Sports Roundup	Summer fallow	Lux Theatre	Nations Business	Chet Huntley	Sam Hayes	Sports	Hour of Stars	7.45
8.00	News; Outdoors	News; Weather	Novello	Indianapolis	Fibber McGee	Lone Ranger	Record Music	News; Around Home	News	8.00
8.15	Tell Opinion	Denny Vaughan	Symphony	Indianapolis	Can You Top This	Lone Ranger	Recorded Music	City Hall	Cecil Solly	8.15
8.30	Three Suns	Press Conference	Symphony	Arthur Godfrey	Voice of Firestone	Stardust Time	Eisenhower	News Magazine	Memory Lane	8.30
8.45	Singing Sam	Press Conference	Symphony	Arthur Godfrey	Voice of Firestone	Stardust Time	Eisenhower	News Magazine	Peggy Lee	8.45
9.00	News; Chest	Curtain Time	Bob McMullin	Suspense	One Man's Family	Stardust Time	Under Arrest	News; City Mike	Take a Chance	9.00
9.15	Treasure Chest	Curtain Time	Bob McMullin	Suspense	Morgan Beatty	Stardust Time	Under Arrest	Vic Waters	Take a Chance	9.15
9.30	Treasure Chest	Baseball	Jack Cullen	Lowell Thomas	Railroad Hour	Stardust Time	Let George Do It	Vic Waters	Share the Wealth	9.30
9.45	Treasure Chest	Baseball	Jack Cullen	Tennessee Ernie	Railroad Hour	Stardust Time	Let George Do It	Vic Waters	Share the Wealth	9.45
10.00	Sanctum; Sports	News; Weather	News	Beulah	Telephone Hour	Stardust Time	Glenn Hardy	News; Cars	News	10.00
10.15	News; Sanctum	Baseball	Prov Affairs	La Rosa	Telephone Hour	Stardust Time	Newsreel	Monty's Music	Music for Dreaming	10.15
10.30	Spinner Sanctum	Baseball	Camerata	Judge Long	World Forum	Eisenhower	Could This Be You?	Monty's Music	At Close of Day	10.30
10.45	Spinner Sanctum	Martin Music	Camerata	Music	World Forum	Eisenhower	Could This Be You?	Who Beat Who	Chapel Chimes	10.45
11.00	News; Sanctum	News; Sports	Midnite Concert	World Final	News	News	Fulton Lewis Jr	Dance Time	News; Sports	11.00
11.15	Spinner Sanctum	Hour of Stars	Midnite Concert	Weather	Local News	Club 1090	Frank Edwards	Dance Time	Bill Ward's Doghouse	11.15
11.30	Spinner Sanctum	Hour of Stars	Midnite Concert	Swap and Shop	Job Finder	Club 1090	Chuckwagon Jamb	Dance Time	Bill Ward's Doghouse	11.30
11.45	Spinner Sanctum	Hour of Stars	Concert, News	KIRO Paging	Nationa's Capital	Club 1090	Chuckwagon Jamb	Dance Time	Bill Ward's Doghouse	11.45

TUESDAY PROGRAMS

8.00	News; Sports	News	News; Bill Good	News	Western Swing	KING Klock	Hemingway	News	News and Markets	8.00
8.15	Dave Hill Show	Breakfast-Walt	Breakfast Club	Clifford, Clark	News	KING Klock	Breakfast Club	Time and Tunes	Bob's Inn	8.15
8.30	Dave Hill Show	News; Walt	Breakfast Club	Clifford, Clark	Nichols	KING Klock	Bible Study	Billy Browne	News; Bob's Inn	8.30
8.45	Roving Reporter	Breakfast-Walt	Anything Goes	Clifford, Clark	News	KING Klock	Bible Study	Billy Browne	Bob's Inn	8.45
9.00	News; Lane	News; 50 a Day	News; Comment	Swap & Shop	Local News	Breakfast Club	Cecil Brown	Billy Browne	News; Casino	9.00
9.15	Lombardo	Helen Trent	Aunt Lucy	David Vaile	Moan's Music	Breakfast Club	News	Billy Browne	Casino	9.15
9.30	Housewives' Holiday	Our Gal Sunday	Laura Ltd	Make Up Your Mind	Moan's Music	Breakfast Club	Haven of Rest	Gabriel Heatter	Casino	9.30
9.45	Housewives' Holiday	Memory Book	Music Shop	Rosemary	Moan's Music	Breakfast Club	Haven of Rest	Roses	Name the Job	9.45
10.00	News; Lucky Lady	News; Six For One	Morning Visit	Wendy Warren	News; Music	Leonard	Breakfast Gang	Bob Hope Show	News; Casino	10.00
10.15	Lucky Lady	Six For One	Happy Gang	Aunt Jenny	Moan's Music	Chet Huntley	Gabriel Heatter	Music U and I	Casino	10.15
10.30	Lucky Lady	On the March	Happy Gang	Helen Trent	Moan's Music	True Story	Unity Viewpoint	Music U and I	Today's Hits	10.30
10.45	Lucky Lady	Eatons	Mart Kenney	News	Moan's Music	Whispering	Melodies	Music U and I	On My Mind	10.45
11.00	News; Morgan	News; Quiz	Kate Aitken	Road of Life	Katherine Wise	Streets	Glen Hardy	Man in the House	News; Music	11.00
11.15	Al Morgan	Tippy's Matinee	Kindergarten	Ma Perkins	Second Chance	Girl Marries	Tello-Test	Man in the House	Young Widder Brown	11.15
11.30	All Star Revue	Tippy's Matinee	Man and His Music	Dr. Malone	Strike It Rich	Romance	Musicale	Show Time	Perry Mason	11.30
11.45	All Star Revue	Tippy's Matinee	Man and His Music	Guiding Light	Strike It Rich	Notebook	Musicale	Show Time	Guiding Light	11.45
12.00	News; Parade	News; Weather	Man and His Music	Mrs. Burton	Bob Hope	JackBerch	News	News; Melodies	News	12.00
12.15	Hit Parade	Tippy's Matinee	News. Showcase	Perry Mason	Garden Guide	Mry-Go-Round	Martin	Kiddies Karnival	Rhythm Pals	12.15
12.30	News; Sports	News; Sports	Farm Broadcast	Nora Drake	Phrase That Pays	Mry-Go-Round	Queen for a Day	Kiddies Karnival	News; 3 Suns	12.30
12.45	Hit Parade	Tippy's Matinee	Weather; News	Brighter Day	Jane Pickens	Mry-Go-Round	Queen for a Day	World Today	50 a Day	12.45
1.00	News; Farey	On Stage	Afternoon Concert	News	Life Can Be Beautifl	News, Boreson	News;	House of Music	News; Dreams	1.00
1.15	Ed Farey Show	On Stage	Afternoon Concert	Cecil Solly	News	Boreson	Cedric Foster	To Be Announced	Ma Perkins	1.15
1.30	Ed Farey Show	On Stage	Afternoon Concert	House Party	Pepper Young	Sam Hayes	Baseball	To be announced	Road of Life	1.30
1.45	Ed Farey Show	On Stage	Today's Guest	House Party	Right to Happiness	Open House	Baseball	To Be Announced	Dr. Malone	1.45
2.00	News; Town Crier	News; Six For One	B.C. Schools	Hilltop House	Backstage Wife	News; House	Baseball	Take It Easy	Red, White and Blue	2.00
2.15	Ed Farey Show	Six for One	B.C. Schools	Arthur Godfrey	Stella Dallas	Open House	Baseball	Take It Easy	Red, White and Blue	2.15
2.30	Ed Farey Show	Three Suns	Matinee	Arthur Godfrey	Widder Brown	Open House	Baseball	Take It Easy	Helen Trent	2.30
2.45	Ed Farey Show	Widder Brown	Matinee	Arthur Godfrey	Widder Brown	Open House	Baseball	Take It Easy	Our Gal Sunday	2.45
3.00	News; Vacation	News; Music	Matinee	Arthur Godfrey	Plain Bill	News; House	Baseball	Take It Easy	2nd Mrs. Burton	3.00
3.15	Vacation	Milady's Music	Brave Voyage	Arthur Godfrey	Front Page Farrell	Open House	Baseball	Take It Easy	Hour of Stars	3.15
3.30	Lucky Listening	Casino	Favorites	Arthur Godfrey	Lorenzo Jones	Open House	Baseball	Musical Variety	4 out of 5	3.30
3.45	Lucky Listening	Casino	Yesterday's Favorite	Curt Massey	Pays to Be Married	Open House	Baseball	Musical Variety	4 out of 5	3.30
4.00	News; Club 1340	For You	Yesterday's Favorite	Wizard of Odds	Welcome Traveler	News; House	Recorded Music	News; Teens	News; Startime	4.00
4.15	Club 1340	For You	Barney Potts	Ruth Ashton	Welcome Traveler	Open House	Recorded Music	Theme For Teens	Startime	4.15
4.30	Kiddie Kapers	Riding Range	Orchestraland	Protective League	Dr. Paul	Open House	Hughesreel	Theme for Teens	Startime	4.30
4.45	Kiddie Kapers	Riding Range	Sleepytime Stories	Protective League	Road of Life	Open House	Tello-Test	Theme for Teens	Bill Hickock	4.45
5.00	News; Sheriff	Melody Voices	Howdy Doody	Ralph Storey	News	News; House	Fulton Lewis Jr.	Easy Listening	Bill Hickock	5.00
5.15	The Sheriff	Melody Voices	Comment; News	Music	Commuter's Special	Open House	Frank Heiningway	Easy Listening	Superman	5.15
5.30	She Sheriff	Songs of Times	Lennicks	Housewives Inc.	Commuters' Special	Open House	Answer Here	Easy Listening	Make Believe	5.30
5.45	The Sheriff	News Sports	Lennicks	Housewives Inc.	News	Open House	Sam Hayes	Easy Listening	Make Believe	5.45

TELEVISION PROGRAMS

Programs listed in black are generally above average.

TONIGHT

CBUT-Vancouver (Channel 2)
5.00—Space Command
5.30—Dusty Bates
6.00—Te Pattern
7.00—CBC News
7.15—Ad Lib
7.30—Living
8.00—Foreign Intrigue
8.30—Amos 'n' Andy
9.00—Favorite Husband
9.30—Victory at Sea
10.00—Studio One
11.00—Boxing

KING TV—Seattle (Channel 5)
5.00—King's Kamera
5.30—Market Magic
6.00—Sheriff Tex
6.45—Binky
7.00—Superman
7.30—Early Edition
7.45—Weather Man
7.50—Sports
8.00—Duffy's Tavern
8.30—Dr. IQ
9.00—You Asked for It
9.30—Foregn Intrigue
10.00—Playhouse 15
10.15—Industry Parade
10.30—Mr. Make It
10.45—Seattle Wrestling
11.45—Playhouse
1.05—Nightcap Final

KTNT-TV—Tacoma (Channel 11)
5.00—Home Show
5.15—Valiant Lady
5.30—Secret Storm
5.45—Portia
6.00—Schoolroom
6.30—News
6.45—Perry Como
7.00—Studio One
8.00—Burns and Allen
8.30—Arthur Godfrey
9.00—I Love Lucy
9.30—Red Buttons
10.00—Rocky King
10.30—Health Club
10.45—News
11.00—Late Show "Spy Train"
12.00—Chronoscope
12.15—Late, Late Show
1.45—Sign Off

KOMO-TV—Seattle (Channel 4)
5.00—Pinky Lee
5.30—Howdy Doody
6.00—Mother Goose
6.30—Chuckwagon
7.00—Sports
7.15—News
7.30—Tony Martin
7.45—Camel News
8.00—Annie Oakley
8.30—Voice of Firestone
9.00—Dennis Day
9.30—Rbt. Montgomery
10.30—Name That Tune
11.00—All-Star
11.30—Newspaper
11.35—Sports
11.40—Curtain Time
1.00—News; Thoughts

KMO-TV—Tacoma (Channel 13)
(No Programs Scheduled)

KVOS-TV—Bellingham (Channel 12)
6.00—Hopalong Cassidy
6.15—Film Parade
6.45—Melody Time
7.00—Junior Crossroads
7.15—Armchair Adven.
7.30—Weather Eye
7.35—Serial Time
7.55—Crusader Rabbit
8.00—Liberace
8.30—Goldbergs
9.00—Badge 714
9.30—Wrestling
10.30—Candlelight Thtre
11.45—Sign Off

TUESDAY PROGRAMS

KING-TV—Seattle (Channel 5)
10.50—News
10.55—Farm Summary
11.00—Morning Movie
12.00—Com. Workshop
12.30—World Around
1.00—Wunda Wunda
1.30—Telebargain
2.00—Matinee
3.00—King's Ransom
3.30—King's Queen
4.15—For Women
4.30—King's Kamera

KTNT-TV—Tacoma (Channel 11)
11.15—News, Previews
11.30—House Party
12.00—Big Payoff
12.30—Bob Crosby
1.00—Love Life
1.15—Search
1.30—Guiding Light
1.45—Brighter Day
2.00—Arthur Godfrey
3.00—Strike It Rich
3.30—Garry Moore
4.15—This World
4.30—Home

KOMO-TV—Seattle (Channel 4)
9.30—Thought for Day
9.40—News Headlines
9.45—Bill Mosher
10.00—Ding Dong School
10.30—One Man's Family
10.45—3 Steps Heaven
11.00—Home
12.00—Bride and Groom
12.15—Hawkin's Falls
12.30—New Dimensions
1.00—Betty White
1.30—Ruth and Dick
2.15—Mary's Kitchen
2.45—Katherine Wise
3.00—Kate Smith
4.00—Welcome Traveler

28 A BUILDING SUPPLIES

BUILDERS SASH & DOOR LTD.
LOOK
RUSTPROOF METAL WINDOWS
No-Painting - No-Stains
Apartments - Residential
FOR THE FAMILY MAN who is building his home and needs easy-to-install windows, lend an ear, for this may solve your problems.
First of all, you want to keep your initial costs down, you want to install the windows in your home yourself. In your house plans you have undoubtedly used openings to fit standard sash and doors.
NOW comes the problem of what TYPE of window, again remembering time, cost, and the theme of "Do-It-Yourself" and SAVE.
We suggest Rustproof Metal Windows, Roto-operated. NO need to wait, you can select your own size from our full stock—cost no more than ordinary frames and sill—these you can make yourself from dressed 2" x 6" by just cutting on your table saw. Then screw in your metal sash, then glaze.
LADIES—You too benefit by these windows. No painting—glass can be cleaned from the inside with no difficulty—easy to open, just turn a neat little handle—locks from the inside.
Budget Terms on Building Materials
If you are a homeowner and plan on remodeling or adding a room, a garage, finishing a garage or room, buy materials now and pay later on easy monthly terms.
Builders Sash & Door Ltd.
350 Garbally Road Phone 2-3171

EVANS, COLEMAN & JOHNSON BROS. LTD.
BRICKS OR BLOCKS
We Have the Type You Want
Concrete and Pumice
BUILDING BLOCKS
Ideal for house construction, garden walls, paths or patios.
... and, too
Pumice Chimney Blocks in good supply.
EVANS, COLEMAN & JOHNSON BROS. LTD.
900 Wharf Street 2-8121 3191 Douglas

LUMBER
BUILDING SUPPLIES
COUNTER TOPPING METAL TRIM
REPUBLIC METAL KITCHEN CABINETS
TAKE-HOME PLYWOOD PANELS
V.I. DISTRIBUTORS FAMOUS ARMSTRONG FLOOR COVERING, TEMLOK CEILING AND WALLBOARD
RENTAL EQUIPMENT
FLOOR SANDERS AND POLISHERS
Shawnigan Lumber Yards Limited
2000 GOVERNMENT ST. 2-7261

FREE DELIVERY
Dry cedar shiplap, 100' B.M. .... $ 6.50
Dry cedar shiplap No. 4, 100' B.M. 4.00
Per 1,000' or over 35.00
Cement, per sack 1.20
Drain tile, length .... .12
Navi-jack washed, 3 yds. or more, per yd. 3.50
Drop in and see our new Plan Books, just arrived; Fairbanks Morse appliances, Thor washers, Gibson fridges. Liberal allowances and easy terms.
Langford Building Supply
8-3451 868 Island Highway 8-3451

ISLAND BLDG SUPPLY CO
EVERYTHING IN BUILDING SUPPLIES
"HEAT FORM" FIREPLACES
"IDEAL" METAL WINDOWS
lime, cement sand and gravel ready-mix mortar, rock and cinders, plaster products Gyproc and stoneboard plywoods fireclay products common brick vitrified pipe and drain tile etc.
875 GORGE ROAD EAST 2-5178

28 A BUILDING SUPPLIES

THE MOST POPULAR WINDOW ON THE MARKET
A steel sash with aluminum trim as produced in our shop makes the most beautiful, serviceable and economical window on the market today. See it at our showrooms
DID YOU SEE
The Arcadia sliding glass doors at the B.C. Products Fair? If not, call in today, see and operate a perfect door for your patio entrance.
GARAGE DOOR SPECIALS
2 Only 9 ft. 2 in. x 6 ft. 10 in. Each $35
Douglas Building Supplies
2811 DOUGLAS 2-4821

BUTLER BROTHERS
for famous new C.I.L.
HOUSE PAINT
Outstanding TRU-TONE PAINTS now available in 5 suburban colors, sungold spruce turquoise lime and blue. It's the paint that literally CLEANS ITSELF stays brighter more colorful longer .... $8.30 per gal.
BUTLER BROTHERS
QUADRA AT CLOVERDALE
Phone 3-6911
KEATING CROSSROAD

NOW
YOUR BUILDING NEEDS OBTAINABLE IN THE HEART OF THE CITY
Roofing, Insulation, Sidings, Plywoods, Lino Wall Tile, etc.
SAVE TIME - SAVE MONEY
SHOP AT
PARKER JOHNSTON LTD.
1314 BROAD STREET 2-9181

FENCING FOR LESS
50 feet of fencing and nails at .... $ 15.50
12'x20' garage, complete $146.18
Plywood Projects and Plans
Saanich Lumber Yards
OPEN ALL DAY SATURDAY
"From Producer to You"
3041 Douglas St. 3-3038; eves., 4-3508

28 A BUILDING SUPPLIES

2891 DOUGLAS STREET 4-7614
Right From the Start
R. A. GREEN LUMBER CO. LTD.
Building Supplies—
Millwork Service—
Steel Windows—Wood Windows
Plywoods
TOP GRADE FIR LUMBER
2x3 - 2x4 - 2x6
2x8 - 2x10 - 2x12
Mill Run Shiplap 1 x 8
BUDGET TERMS

ONE-STOP SHOPPING FOR ALL YOUR FIX-UP NEEDS
PAINTS - PLYWOODS - LUMBER
WALLBOARDS
Free Booklets on "How to Make Things" Yours Free for the Asking
VICTORIA RETAIL LUMBER YARD LTD.
Open Saturdays Till 5 p.m. for Your Convenience
1901 Government Street Phone 2-2139

PLYWOOD SPECIALS
REJECTS
¼" Sanded 24"x48"—Each 70c
¾" Sanded 24"x48"—Each $1.25
⅜" Unsanded 24"x48"—Each 85c
½" Unsanded 24"x48"—Each 95c
⅝" Unsanded 24"x48"—Each $1.10
⅜" Unsanded 6"x96"—Each 40c
⅝" Unsanded 6"x96"—Each 45c
Robert Walker & Sons Ltd
BUILDERS' SUPPLIES
629 Davie Street 2-3223

28 D FURNITURE

Walnut single bed $47.00
Converto and chair $29.00
Three-piece chesterfield $35.00
Table and four chairs $30.00
PANDORA USED FURNITURE
1050 Pandora (near Cook) 3-6319

YOU'LL BE AMAZED HOW MUCH YOU can save on the cost of a new chesterfield by letting our experts reupholster and modernize your present one. Hagel's Chesterfield House 536 Johnson 4-3042

A PHONE CALL TO 4-5921 WILL BRING MAYNARD'S AUCTIONEERS

28 D FURNITURE

ATLAS MATTRESS SHOP
Why be uncomfortable? Spring-filled and felt mattresses rebuilt, refelted, recovered. We pick up and deliver. Quadra at Hillside 4-4925

YOUR THREE-PIECE CHESTERFIELD cleaned, demothed, sanitized in your own home for only $12. All work guaranteed. Call Ambassador Home Service, 2-5532.

R. J. HANLEY
EXPERT UPHOLSTERER
921 FORT STREET 4-1813

HOLMAN & CANNON—WE BUY, SELL and appraise good furniture. 721 Johnson Street. Phone 3-0014.

FRENCH POLISHING
Repairs—Furniture Refinishing
SPECIALTY FINISHERS 2-4612

USED APPLIANCES AND FURNITURE IN STANDARD'S VIEW STREET WAREHOUSE. View Up From Douglas.

BETTER CLASS FURNITURE BOUGHT, sold and appraised. Appreciate all offers. Hub Furniture, 713 Johnson. 4-6425

RED MAPLE DOUBLE BED AND dresser. 4-0306.

NINE-PIECE SOLID OAK DINING suite, $115. 3-9526.

SPECIAL IN OUR TRADE-IN DEPARTMENT
1 4' 0 walnut steel Bed $15.00
1 4' 6" walnut Bed, Spring and Mattress $25.00
1 hardwood 5-piece Breakfast Suite $19.50
1 large oak Dining Room Table, six Chairs $59.50
1 Studio Lounge $42.00
4 chrome Kitchen Chairs, each $4.95
1 small Bedroom Rocker $7.50
1 small ivory Bedroom Chair $4.95
1 fumed oak Arm Rocker $12.50
1 velvet pile Rug, 6x9 .... $19.50
1 walnut Cedar Chest $42.50
HOME FURNITURE
825 FORT (above Blanshard) 4-5138

For Furniture's Finest Value
See This
3-ROOM GROUP
(22 Pieces)
$25 Down Delivered
Six Months Free Storage if Necessary
VOGUE FURNITURE CO.
860 YATES
2 Stores — Ladysmith — Victoria

Wine Velour Converto $59.50
5-piece Light Maple Bedroom Suite, including Mr. and Mrs. Dresser $149.50
5-piece natural finish Dinette Suite, $19.50
White enamel Beatty Washer $55.00
Walnut Telephone Table and Chair $22.50
HOLLAND BROS. & CO
824 FORT STREET 3-0913

28 E MUSICAL INSTRUMENTS

120-BASS HOHNER PIANO ACCORDION, new condition, $150 or near offer. Good buy. Mrs. Rowan. Phone 2-0424.

ONE NEW HOHNER BUTTON ACCORDION, 2 row, 8 bass. Call at 1338 Esquimalt Road.

R.C.A. PORTABLE RADIO, $15. ALSO violin, $10. 4-4077.

VIOLIN, HANDMADE, $175. 298 BEAUMONT Avenue (lower).

120 BASS PIANO ACCORDION, HOHNER, good condition, $125. 4-9164.

ONE SET TRAP DRUMS, ONE TENOR banjo. 9-3453.

28 F TELEVISION and RADIO SALES and SERVICE

$49.50 UP
TV INSTALLATIONS
Fast, Efficient, Reasonable Service
Finest Aerials and parts used
Free Estimates
4-3679 2-1274

CHANNEL MASTER
TV Antennas and Accessories Including the Popular
CHAMPION ALL CHANNEL ANTENNA"
Ar Rated Toost
See Your Dealer Now

LIMITED SUPPLY OF NEW 1954 17" Crosley television receivers; with one-year guarantee on picture tube and all chassis tubes and parts. Only $199. The House of Television. 1964 Oak Bay Avenue.

TV SERVICE AND REPAIRS, YOUR needs satisfied by qualified TV technicians Phone BUTLER BROTHERS at 3-6911.

MOTOROLA RADIO FOR 1952-54 CHEVROLET, FORD, PLYMOUTH, $69.95
JACK'S AUTO RADIO
773 PANDORA 4-9913

ATKINSON & PEARCE
Guaranteed Service and Repairs to all makes of radio and TV
2-8521 620 Fort Street

RADIOS AND COMBINATION RADIO and phonograph consoles on sale at bargain prices. The House of Television, 1964 Oak Bay Avenue.

28F TELEVISION and RADIO SALES and SERVICE

17-INCH TV FOR SALE, ONE MONTH old. Regular $289.50. Sell for $199.50. Contact 2-5274.

NEW G.E. 21" TABLE MODEL TELEVISION, today, $239.50. No phone calls. 1011 Blanshard.

SPECIAL SUMMER RATES
Your Television Antenna
Your Television Set Checked
$10.00
If your antenna has been moved by gales, our experts reset it. If your TV set is a few months old, we put it through our service department, checking it thoroughly. All this, including delivery
$10.00
ELECTRONICS SERVICE ENGINEERS
3-5821

KENT'S LTD.
TV Sales and Service
742 Fort 3-7104, 3-3513

28 G REFRIGERATION SALES AND SERVICE

INTERNATIONAL HARVESTER FRIDGE, 7 cubic feet, perfect condition. Owner going abroad. Cash. $195 or good offer. 7-2589.

28 K BICYCLES and MOTORCYCLES

BICYCLES THREE SPEEDS TRIGGER control just like new $39.50. Guaranteed 12 months" Victory Cycle Works 585 Johnson Street

INDIAN "74", VERY GOOD CONDITION, with buddy seat, cheap for cash. 1722 Albert Avenue.

ROBINSON'S FOR GOOD RECONDITIONED bicycles. Cash or terms. 1307 Broad Street. Phone 3-6212.

RALEIGH SPORTS MODEL BICYCLE, complete. Excellent condition. Phone 2-2082, 2875 Colquitz Avenue.

LADY'S ROYAL BICYCLE, IN GOOD condition. Phone 7-2193.

BOY'S BIKE, SUIT 12-YEAR-OLD, $15. 3-3909.

1952 B.S.A. 650 Cc GOLDEN FLASH. Good condition. 2-7762.

BICYCLES ALL SIZES AND REPAIRING Aaronson's 585 Johnson Street

RENT A BIKE FOR WORK OR PLAY. Overseas Cycles, 624 Fisgard 2-0232.

MAN'S C.C.M. BICYCLE, 26" WHEEL, new, $35. 3-8760.

JAMES AUTOCYCLE WITH LICENSE, $65. Boy's 20" bike. 2-3914.

Repair Troubles?
Parts supplied for all makes, British, American or German. Our mechanics have the skill and our shop the equipment to do your job right! Try us.
Brooklands Motorcycle Sales & SERVICE LTD.
937 FORT STREET 3-5926

MOTORCYCLES WANTED
We want a number of motorcycles from 125cc to 350cc as trade ins on '52, '53 and '54 500 and 650cc singles and twins. We are offering good prices and terms. See us for an appraisal.
Motorcycle Sales
2647 Douglas 4-7843

28 L STOVES and FURNACES

ALMOST NEW DE LUXE GURNEY Cyclos oil range. Save $130 on this at $189.50. New range guarantee. C. Tayler Home Appliance, 1436 Government, 3-3281.

NEW ELECTRIC RANGETTE STOVE with automatic oven control on sale for only $90. The Economy Appliances Ltd. 1964 Oak Bay Avenue.

ALMOST NEW ACME COTTAGE ELECTRIC range, 4-burner, 220v. Cost new $239. Real value at $129.50. C. Tayler Home Appliance, 1436 Government 3-3281.

ENTERPRISE RANGES, OIL, ELECTRIC, wood and coal. Largest stock in Victoria. Peden's Stove Store. 723 Johnson Street.

28 L STOVES and FURNACES

DRESS UP YOUR KITCHEN WITH nickel plated stove pipes for oil ranges, gas hot water tanks. The Eagle Sales & Agencies, 1016 Fort Street. 2-3923

ENTERPRISE RANGE, MADE FOR US, with Cyclos burner, $299. Trade-in $60. You pay $239 or installed price $289. HUMBER BROS. FURNITURE. 3-2111

LATE MODEL ENTERPRISE WOOD and coal range, in nice condition, only $89.50. C. Tayler Home Appliance Co., 1436 Government. 3-3281.

USED FURNACES, OIL BURNERS AND sawdust burners. Apply Model Sheet Metal, 2010 Douglas Street.

COAL STOKER AND HOT WATER heating boiler capacity 750 feet. Good condition, $225. 2-7849, after 6 p.m.

SMALL WHITE ENAMEL FAWCETT range, with waterfront, $52.50. Carter's Stove Store 820 Fort. 3-3511.

McCLARY FURNACES, AIR-CONDITIONING, repairs. Model Sheet Metal, 2010 Douglas Street, 3-3915.

FURNACE REPAIRING AND INSTALLATION, air-conditioning. Free estimates. Hugh Neuman. 4-2008.

SOUTHALL'S
Your Aga dealer
745 Pandora 4-2961

HALLAM SHEET METAL
739 Cormorant Street—2-8342

FLETCHER HEATING
2020 DOUGLAS STREET 3-3913

28 M MACHINERY

FOR RENT, COMPRESSORS ROCK DRILLS and CONCRETE BREAKERS. I.E.L. POWER CHAIN SAWS. ALF BECKER, 2981 TILLICUM. 4-6414

12-VOLT, 80-AMP. GENERATOR, IDEAL for boat. 4-1451.

TITAN POWER SAWS
Ramsay Machine Works. 4-5314

ROBERTS MACHINERY
2507 GOVERNMENT ST. 4-4812

BONDED USED EQUIPMENT
From Your "CATERPILLAR" DEALER
"Cat" D8, 2U series, "Cat" cable angledozer, No. 24 cable control, Hyster winch, guards. Now undergoing repairs. Bonded Buy, f.o.b. Vancouver. FT-1460 $15,000
"Cat" D8, 8R series, Isaacson cable 'dozer, front cable control, Carco winch, guard. Some repairs necessary. Buy and Try, f.o.b. Vancouver. FT-1490. Price on request.
Int. TD-18, 1948 model, Isaacson cable angledozer, rear cable control, guards. Buy and Try, f.o.b. Vancouver. FT-1368 .... $7,900
Huber Road Maintainer and Loader, 1948 model, good condition, engine reconditioned. Buy and Try, f.o.b. Vancouver. FT-1430 .... $4,300
"Cat" No. 12 motor grader, 9K series, 12-ft blade, scarifier, cab, electric starting and lights. General repairs now being completed in our shop. Bonded Buy, f.o.b. Vancouver. FT-2103 $11,750
WRITE FOR FREE, ILLUSTRATED USED EQUIPMENT BULLETIN. BUY WITH CONFIDENCE AT
FINNING TRACTOR & EQUIPMENT CO. LTD.
Phone 635 Duncan

CLINTON AIR-COOLED MOTORS
CLINTON OUTBOARD MOTORS
Clinton King of the Woods Chainsaws
NATIONAL MOTORS LTD.
(Tractor Division)
2312 Douglas St. 4-3922

28 N GARDENS and SUPPLIES

CALL AT JENNINGS AND SAVE money. Tomatoes, fuschias, tuberous begonias, annual bedding plants, well hardened. Dial 7-3242. 1701 Ruby Road. Closed Sundays.

BEDDING, VEGETABLE PLANTS, CAREfully grown and selected. Ornamental flower holders, decorative china. English seeds. Woodward's Florists, 619 Fort St.

BEDDING PLANTS DIRECT FROM grower. Large selection from 30c per dozen. McAlpine, 648 Fisgard, two doors from Douglas.

TREES PRUNED, POWER SPRAYED, killing weeds, grasses, moss and brush. Chas. A. Cowie, 2-1676

TOP SOIL, PEAT SOIL, MANURE, rock, gravel, mushroom compost, manure by the sack. 9-1937.

SPECIAL—100 YARDS TOP SOIL TO BE moved. 5-yd loads $12. 4-3486.

DICK RANT, 9-4172
Topsoil for sale.

BEST BLACK TOPSOIL $3.50, MANURE, rock, cinders and gravel. 3-5778.

COW MANURE, CEDAR POSTS, TOP soil. Patterson Bros., 9-3010.

28 O FARM IMPLEMENTS

1 Farmall Cub Tractor
Complete with hydraulic lift and haymower $875
1 Massey-Harris Pony Tractor
With hydraulic lift, haymower, plow, disc and two cultivators. Like new. Complete $1195
NATIONAL MOTORS LTD.
(Tractor Division)
2312 Douglas Street 4-3922

1953 Evinrude 7½ h.p., good as new $195
Farmall Cub, complete with plough, cultivator and mower $749
M.H. Pony Hydraulic, with plough, cultivator and rake $1095
PEDEN, GOODMAN & McKENZIE
Rototiller Sales and Service
507 Cormorant 2-7611

28R TOOLS FOR SALE OR RENT

CASH OR LOANS ON HAND AND power tools, household appliances, musical instruments, etc. Broad Street Trading Co., 1421 Broad Street. 3-9512.

RENT-A-TOOL
3108 Shelbourne 3-2214

28 X MISCELLANEOUS FOR SALE

NO CREDIT, JUST LOWER PRICES. Why pay up to $20 per thousand more if you can pay cash. Better than the best grades of construction lumber, you will be proud to use for your building needs. Douglas fir, all fresh cut stocks of 2x2, 2x3, 2x4, 2x6, 2x8, 2x10, 2x12, dressed on four sides or two edges; 6x6 or 6x8 posts or beams; 1x6, 1x8 or 1x10 fir or cedar shiplap; 1x6, 1x8, 1x10 or 1x12 rough or dressed fir or cedar; 2x3, 2x4, 2x6, 2x8, 2x10 or 2x12 rough or dressed cedar; 4x4, 5x5 or 6x6 cedar posts or clothes lines. Top utility grades of 2x4, 2x6, s4s, 1x6 tongue and groove; 1-8 shiplap at lower than the lowest prices. All old stocks of lumber on hand to be cleared at sacrifice price. We manufacture in our own mill and planer. Before you buy, try us. No hold-ups or delays. Prompt delivery. Open from 8 a.m. to 6 p.m. from Monday to Saturday. Atom Lumber Company, 210 Johnson Street West, across from the Round House, next to Victoria West Park. 2-2249, 2-6621. Evenings 2-4032.

WHY PAY MORE?
Coming in early Monday morning is another large amount of useful low-priced used furniture including, a studio couch $19.50. Full-size beds complete with spring and mattress as low as $14.50. Chests of drawers and dressers. A number of solid oak arm chairs $1.50 to $2.50. A number of electric irons all in working order $1.50 up. Oak dining table and chairs. Chesterfield suites at $29.50. A maroon bed-chesterfield in nice condition $26.00. Folks say "It's the most reasonable place in town."— Thanks folks.
WALLY GRAY USED FURNITURE
617-619 Johnson 2-1631

SPECIAL — GRAPEFRUIT, NICE AND juicy, 6 for 25c; navel oranges, good size, today 49c; hothouse tomatoes 35c lb.; hothouse cucumbers, 5c each; lettuce, hard heads, 2 for 29c; waxed turnips, 8c lb.; apples, extra fancy, Newtons $1.89 box. Oven fresh bread, 11c loaf. Follow the crowd to The Outdoor Market, 3475 Quadra at Cloverdale. Open till 10 p.m.

ROLLEICORD CAMERA, ZEISS TRIOTAR 14.5 lens; speed 1 sec. to 300th; 2¼ x 2¼, 12 shots to 120 film. Accessories: 35 mm. Rolleikin adapter back, ideal for color transparencies; Praco flash gun; filter ring and three filters, K-2, A (red), UV-16; leather case. All for $130. 2545 Eastdowne Road. 4-0743.

28X MISCELLANEOUS FOR SALE

TRADE OR SELL—GUNS, ELECTRIC and gas motors, electric drill, washing machine, tools, radios, accordion, 12-guage loading kit, binoculars, microscopes, enlarger, car radio, diving gear, tap and die set, back issues Galaxy, Astounding etc. Ford and John Deere tractors. Exchange Mart, 2245 Gov't. St.

2 PAIR ONLY PINK CHENILLE DRAPES, 82"x36" special, per pair $8.95
1 pair only Texmade "WarmSheet" flannelette blankets, 80"x108" special $7.50
1 only Chenille double bed spread, 81"x104" cherry color $5.00
THE BARGAIN SHOP, 758 Fort Street

ROLL-AWAY COT, NEW MATTRESS, $14.50; good three-cushion studio couch, $19.50; blonde double bed, slat spring, spring-field mattress, like new, $39.50.
ACME USED FURNITURE
540 JOHNSON STREET

ELECTRIC FIREPLACE, LAWNMOWER, Philco fridge, walnut buffet, portable sewing machine, chrome table, chairs, chesterfield, china cabinet, radio, fire screen, brass curb, carpet. 3941 Telegraph Bay Road, Cadboro Bay.

GENERAL AUTO REPAIRS
ELECTRIC ACETYLENE WELDING
STEAM CLEANING, PAINTING
ALL WORK GUARANTEED
4-8334 WILLOCK'S SERVICE 4-8350
NITE. 2-6676 3140 CEDAR HILL ROAD

MILCO GARDEN CART, ELECTRIC toaster, electric waffle, electric Sunkist juicer, garden hose, electric heater, garden tools, etc. 3941 Telegraph Bay Road, Cadboro Bay.

WALK-IN COOLER, NEARLY NEW unit, cost $950, will sell for $550 complete. Universal deepfreeze, $275. Beatty washer, $20. Pot-burner oil range, $70. All above in good working order. 3-7230.

SEE THE NEW INTERNATIONAL Harvester Upright Freezer at C. Tayler Home Appliance Co., 1436 Government at Cormorant. 3-3281.

BEDROOM FURNITURE, CONVERTO walnut china cabinet, breakfast table, 3 chairs, dining table. Phone 9-3026, before 8 p.m.

TWO SUITS CLEANED AND PRESSED $2 at Fyfe Cleaners, formerly Safeway. Please ask for this special ending Saturday, June 5. 4-6519 or 4-2214.

THREE BUCKET SEATS, GOOD CONDITION, suit panel truck or boat, etc., $5, $8, $12; also used dinette suite, six pieces, $50. 2-5205 after 10.

ST. VINCENT DE PAUL SOCIETY, 728 Johnson, have for sale crib and mattress. Also double beds and lino 9 x 12 and several kitchen chairs.

⅓ OFF
One only, Console White Electric with guarantee. Terms arranged. Taylor & Co., 816 Fort Street.

THOR WASHER, A-1 CONDITION $40; Also set of table and four chairs, white with black leather seats $35. 1718 Fort Street (upstairs).

CUSTOM FITTED HEARING AIDS $49.50 to $69.50. Contact Acousticon of Victoria Ltd. 102, 745 Yates St. Phone 2-4525.

BLONDE OAK DOUBLE BED, SPRING and mattress. Also chest of drawers (blonde oak) $90. Apply Ste. 25 Avon Court, 490 Vancouver Street.

MECHANIC'S SPECIAL
Used Jacobsen Power Mower, $35, plus tax. Power Mower Sales and Service, 712 Humboldt Street.

CROSLEY EIGHT-TUBE WALNUT console radio. Long-short wave, 12-inch speaker. Immaculate condition. $50. 4-5816.

1954 PHILCO REFRIGERATORS. NO down payment, no carrying charge, 24 months to pay. Peden's Stove Store, 723 Johnson Street.

GUARANTEED USED WASHER
Guaranteed Expert Repairs to All Makes of Washing Machines
615 Chatham Street 2-6413

BEDDING PLANTS DIRECT FROM grower. Large selection from 30c per dozen. McAlpine, 648 Pisgard, two doors from Douglas.

USED SEWING MACHINES, $15 AND up. Phone for free home demonstration on a new Elna Supermatic. No obligation. Elna Sales, 888 Fort. 3-6313

INDIAN SWEATER, HAND-KNIT, NEW, totem pole design, size 40. 1205 Johnson.

ROGERS MAJESTIC COMBINATION all-wave radio, $95. Four-gallon tree sprayer $5. 4-1205.

FULL-SIZED CRIB, HIGH CHAIR AND baby tender $20. Icebox $7. Lady's winter coat $10. 4-5815.

DOUBLE GARAGE DOORS, SLIDING, with rails, etc., cheap. Phones 4-8942, 3-6021.

SET OF FIVE FLUORESCENT LIGHTING units, all in good condition, four-foot tubes. Apply P.O. Box 843, Victoria.

GOOD HEARING AID, WELL-KNOWN make, new condition, worth $200. Would like good offer. 4-0919.

SMALL CREAM SEPARATOR, TWO milk pails, butter churn and molds. 9-3827.

BARNET ICE REFRIGERATOR, 100-LB. ice capacity, in good condition. Price $20. 2361 Rosario. Phone 3-4093.

GENSE SWEDISH STAINLESS STEEL. Exclusive at Dorothy Kirkpatrick, 853 Fort Street.

SACRIFICE — SET OF WEAR-EVER, slightly used, beautiful condition. 4-6727. Suite 2, 1070 Davie Street.

NOW OPEN—BLUEBIRD THRIFT SHOP. Men's, ladies' and children's good used clothing, shoes. 2605 Douglas.

SINK AND SWING NOZZLE TAPS, 18X30 flat-rim sink complete with P-trap. Good condition. 2875 Colquitz Avenue. Phone 2-2082.

SACRIFICE—SET REVERE WARE, ALSO new set stainless steel flatware. Suite 2, 1070 Davie. Phone 4-6737.

WEAR PIERCED EARRINGS, SLEEPERS or hooks, $3. Free piercing. S. C. Johns Jewelers, 1136 Government.

BRIDAL ROSE CHINA
Match your old china at the Carol Ann China Shop, 835 Fort. 2-2733.

DRY ROTTED HEN MANURE WITH peat moss. Five sacks $3.50; 10 sacks $6 (sacks not included) delivered. 4-9051.

ONE SIOUX SKILL SAW, TWO BLADES, angle and depth-cutting attachments, like new, $55. 9-2475 after 6.

GOOD AS NEW SHOP
Used furniture and home appliances
1317 Esquimalt Road. 4-6895

WE BUY AND SELL MUSICAL INSTRUments, cameras, trunks, sporting goods. Island Trading, 1415 Govt. 4-5554.

ADDING MACHINES, CASH REGISTERS, slicers and scales. C. G. Owen & Son, 939 Johnson Street. 3-9353.

PICTURE FRAMING
Williamson's Photo and Art Store, 640 Fort Street.

MANURE, PULVERIZED DUCK GUANO 60c sack, $3 minimum delivered. Duck Farm. Phone Sidney 180.

WALLPAPER SPECIALS, 20, 25, 30% off. Harte-Andrews Paints Ltd., 711 View Street. 4-4713.

ONE ACE METAL ICE BOX, ONE coffee table, one child's stroller. All in good condition. 2-0645.

RALEIGH BICYCLE, GOOD CONDITION, B.S.A., 125 motorcycle, cost $360, 1953, bargain $200. 3236 Doncaster. 3-5273.

REAL BARGAIN—18 CU. FT. COOLERator freezer, selling for $500. In perfect condition. 3-1837.

BARGAIN—NEW THREE-PIECE SILVER tea service, 4'6" Simmons' Deepsleep mattress. 2-3914.

PINWALE CORDUROY, SPECIAL PER yard $1.49
THE BARGAIN SHOP, 758 Fort Street.

GRAIN FED PORK, WHOLE OR HALF. 9-2855.

LOCKED OUT OR LOCK REPAIRS, call Price's Key Shop, 847 Fort. 4-6221.

GURNEY FOUR-BURNER ELECTRIC stove, used three months. 3-2772.

KELVINATOR REFRIGERATOR, $125. 3939 LaSalle Street.

ELNA ELECTRIC PORTABLE SEWING machine. Phone 3-6313, evenings 9-2775.

NEW HOOVER TANK-TYPE CLEANERS. Fully guaranteed $79.95. 3-8076.

FOUR-BURNER MODERN ALL ENAMEL Clare Jewel gas range. 4-3305.

COLEMAN CAMP STOVE $12. DRUM furnace $15. Boxing gloves. 3-9733.

GENDRON BABY BUGGY, EXCELLENT condition, 1287 Centre Road.

CASH REGISTER FOR SALE. PHONE 2-1026.

TWIN BABY BUGGY, GREY, AS NEW; tread still on tires; $65 or offer. 2-9058.

SAFE—33 INCHES TALL, 24 INCHES wide. 4-7055.

CHICKEN MANURE FOR YOUR GARden, 25c per sack. 8-2884.

HOBBIES AND CRAFTS, 741 VIEW Street. 2-7832.

GRAVEL, CRUSHED FILL OR ROAD; garden soil, rocks, clay. 4-9421.

PUNCH N' JUDY CHILDREN'S SHOP, 880 Fort. 2-0633.

KITCHEN CABINETS, VARIETY WOOD Products, 133 Kingston Street. 4-1833.

MAJOR SAWDUST BURNERS' AGENTS. Domestic Sales, 28 Burnside W. 3-3512.

28X MISCELLANEOUS FOR SALE

A GOOD CAR SUN VISOR. 4-2516.
FOR RUBBER STAMPS DIGGON'S
FOR PICTURE FRAMING DIGGON'S

TRADE-IN DEPARTMENT
We have a wide selection of Appliances, Furniture and Radios arriving daily at our Trade-In Department, 636 Broughton Street, opposite Coach Lines Depot.
T. EATON CO.
CANADA, LTD.

1 4-FT. BED, COMPLETE WITH S.P. MATTRESS $20.00
USED BED WITH NEW MATTRESS $37.50
CHESTERFIELD, like new $39.00
5-PIECE KITCHEN SET, new $34.50
ARROW FURNITURE
TWO STORES TO SERVE YOU
747 YATES ST. 3-4814

WOODWARD'S
Used Appliance Showrooms
SEE OUR MONEY-SAVING VALUES
750 PANDORA: 2-8932

TRADE-IN SPECIALS
Large selection of Radios, Washers, Ranges, Refrigerators and Ice Boxes. Many articles ideal for rumpus rooms or summer cottages. Drop in today.
KENT'S LTD.
749 Fort 3-7104, 3-3513

SCOTT & PEDEN
FOR YOUR VEGETABLE AND FLOWER SEED, DORMANT SPRAYS, SEED POTATOES AND GARDEN TOOLS, CALL G 7181 FOR A FREE DEMONSTRATION OF THE ALL PURPOSE "MERRY TILLER"

ONE CRAFTSMAN DRILL PRESS. Almost new. ½" chuck. ⅓ h.p. motor. Cost $125. Sell for $90 or reasonable offer.
DELTA ELECTRIC
714 Cormorant G 7416

A.B.C. ELECTRIC
Rebuilt Vacuum Cleaners, from $9.95
809 Fort Street 4-3113

29 WANTED MISCELLANEOUS

WANTED, MUSICAL HAND BELLS, chromatic octave or more. English Whitechapel bells preferred. Write Mrs. Mary E. E. Anderson, 2721 N.E. Ainsworth, Portland 11, Oregon.

USED SINGLE-SIZE WALNUT BED with spring and mattress, or used roll-away cot. Must be clean. 4-8367 evenings, all day Sunday.

TOURIST TENT WITH METAL CENTRE pole, balloon air mattress and Sam Brown belt, Coleman camp gas stove. 2-1607.

BABY'S HIGH CHAIR, PLAYPEN, REASONABLE. 3-5510.

WANT LARGE DOLL'S CARRIAGE IN good condition. Phone 7-2144.

WANTED—35 WINDOW SASH TO FIT frames from army hut. 9-1066.

BEER BOTTLES, RAGS, METALS. 3-0343 Island Junk. Anytime.

ANYTHING IN TOOLS, TRUNKS, SUITcases. Highest price paid. 4-6634.

BETTER DEAL—CASH FOR YOUR FURniture, trunks, tools. Reliable. 3-6714.

WANTED — USED FURNITURE. HOLland Bros. & Company. 3-0913.

OLD BICYCLES AND PARTS ARE worth money at 585 Johnson Street.

TO SELL GOOD BOOKS CALL 2-1427. THE HAUNTED BOOKSHOP, 845 Fort St.

31A POULTRY, HATCHING EGGS, ETC.

"THE CHICKS WHICH GIVE RESULTS"
Now is the time to order your chicks. Over 30 years experience in producing good poultry is our guarantee of quality. Ten pure and cross breeds to select from. Write for particulars and prices, and remember "it's results that count."
RUMP & SENDALL, LTD
Langley Prairie, B.C. and Vernon, B.C.
J. L. LANG, Vancouver Island Representative, 3976 Braefoot Road. 7-1660.

HAMPSHIRE PULLETS, SIX WEEKS TO laying, $1 up, or trade for fowl. Maplewood Poultry Farm, 8-2884.

HAMPSHIRE PULLETS IN FULL LAY. Preston. Phone 9-2472.

BOLIVAR PULLETS, ALL AGES. Hamps, Rocks or Sussex. Phone 9-4007.

TOULOUSE GEESE AND GOSLINGS. Phone 9-4042.

SKOOKUM CHICKS
Immediate delivery all popular breeds, also pullets 8 - 10 - 12 weeks old.
Bolivar Hatcheries Ltd.
Box 860, New Westminster, B.C.

31 C CATTLE

FAMILY COW AND FOUR-WEEK-OLD calf, second calf. 2-6988.

31 E GOATS

MILKING GOATS. PHONE 9-1908.

31 F DOGS

A COUGAR-COON HOUND WILL GIVE you maximum protection for your sheep, rabbits, chickens, ducks, etc. Natural scent running hound pups, three months old. Males $35, females $25. Phone 9-4060.

ST. BERNARD PUPPIES, LOVELY ones, registered! June delivery. Write for details, pictures and prices. Manitou Kennels, Watrous, Sask.

ONE AMERICAN COCKER PUP, 10 weeks old, pedigreed stock. Apply 3123 Washington Avenue.

PEKINGESE PUPPIES FOR SALE. Phone 3-9079.

31 G CATS

GOOD HOMES WANTED FOR SPAYED tortoise-shell cat and neutered white male. Both eight months, clean, affectionate. Cats Protection League, 4-6554.

CATS' PROTECTION LEAGUE ADVICE. Kittens should not be given out for adoption until eight weeks old. 7-2795.

31 L CAGE BIRDS AND AVIARIES

BABY BUDGIES, TALKING STRAIN and breeding stock. 7-2487. 3930 Blenkinsop.

BABY BUDGIES, TALKING STRAIN. 3-8881.

CHOICE BUDGIE BREEDERS, FROM $3. H. Andrew, Brentwood. Keating 17G.

BABY BUDGIES, SEVEN WEEKS; ALSO cages. 3-9806.

31 X MISCELLANEOUS LIVESTOCK

THREE STRONG HIVES OF BEES WITH supers and all necessary equipment. Great bargain, $50. Must sell. Lots of honey. J. H. Gray, 5409 West Saanich Road, above Prospect Lake Nurseries.

TWENTY-FIVE HEAD FINEST DARK standard mink kits at fraction of value. Delivery June 15. Box 604, Victoria Press.

GOOD HINDQUARTERS BEEF, GOOD for lockers. Sell reasonable. 3-9005.

34 HOTELS

BEACON LODGE
Tourist accommodation where the park-city and ocean meet; new, clean, respectable and reasonable. Rates, daily, weekly, monthly. 30 Douglas Street. Phone 3-1443.

JAMES BAY HOTEL
American or European plan. American plan as low as $22.50 per week. Television entertainment. 270 Government Street, 4-7151.

ABERDEEN HOTEL
For restfulness and select atmosphere. Cooking which is par excellence. The Aberdeen Hotel offers you this at moderate rates. 4-3742.

BRUNSWICK HOTEL, 545 JOHNSON, clean comfortable rooms, by day or week; light housekeeping rooms at low rent.

THE GLENSHIEL, 606 DOUGLAS. A residential hotel providing every comfort for elderly people. 3-4164.

TWIN CEDARS, OAK BAY NEAR beach, golf course, buses. Suites by day, week, month. 1280 Newport Ave. 3-5411.

RITZ HOTEL, 710 FORT ST.
FURNISHED APARTMENTS AND ROOMS - 3-1021
Elevator Service Permanent or Transient

GLEN COURT HOTEL
New management. Clean comfortable warm rooms, $6 to $8 weekly
707 Blanshard G 0139

34 B COTTAGES and CAMPSITES

AN ISLAND IN SHAWNIGAN LAKE with well-furnished cottage and boat for July. Phone 7-2901.

CARROLL RIGHTER'S ASTROLOGICAL FORECAST

TUESDAY, JUNE 1, 1954

ARIES (March 21 to April 19)—Searching for information on how you can make others more aware of your talents in ingenious and inventive outlets brings some support from family or for improving conditions at home.

TAURUS (April 20 to May 20)—Looking for extra source of income, revenue finds you able to uncover them by discussing your needs with merchant who has proved successful in all such matters. Let him know your abilities.

GEMINI (May 21 to June 21)—Doing what best brings out your charm, magnetism, radiance most effectively will also make others aware that you have it in your power to persuade people to their way of thinking with new job to you.

CANCER (June 22 to July 21)—Getting off alone early brings chance to study out what you really want from life, best ways to work angles in all directions to secure swiftly. Don't procrastinate.

LEO (July 22 to Aug. 21)—Combine business with pleasure in seeing influential friend who can help you get cherished longing. Tell him of your goals, then bend efforts vigorously to follow recommendations given.

VIRGO (Aug. 22 to Sept. 22)—Listening to advice by one in power early makes your hopes and wishes much closer, but it's necessary you be very exact in performing your part of job; be meticulous.

LIBRA (Sept. 23 to Oct. 22)—Studying all sorts of scripts, papers, documents, books, as well as conferring with newcomers in your life shows how you can best approach all in authority the next two days to advance your prestige, credit.

SCORPIO (Oct. 23 to Nov. 21)—Using that fine, shrewd mind of yours to analyze all current problems in your life awakens you to more definite course of action that will eliminate flaws, bring more benefits that you desire.

SAGITTARIUS (Nov. 22 to Dec. 21)—Much conversation—even though much appears to be irrelevant chitchat—with brilliant associates opens up right way to handle both financial and personal relations in on coming days.

CAPRICORN (Dec. 22 to Jan. 20)—Deciding from information at your fingertips how you will have all the interesting conditions in your life pertaining to wardrobe, food, decorations, health better arranged fine today.

AQUARIUS (Jan. 21 to Feb. 19)—Seek ways by beauty treatments, etc., to add to your personally magnetic, attractive quality; then pitch in and commence working on the details requiring your own effort.

PISCES (Feb. 20 to March 20)—Rearranging your home better to suit your sense of art, comfort fine today. Then get out to interesting places of amusement and thoroughly enjoy yourself. Be happy.

IF YOUR CHILD IS BORN TUESDAY . . .

Tuesday's child is one of those very interesting youngsters who will have all sorts of ideas of how best to bring desired plans into action, especially if it requires combining mental ingenuity with manual dexterity, and a very clever arrangement combined with intelligent approach. Fine for any vocations that require much contact with the general public in merchandising or modern inventions that will lop off unnecessary work. Try to bestow as much education as possible in broad, comprehensive avenues of expression.

(Copyright 1954, General Features Corp.)

34 B COTTAGES and CAMPSITES

SUNNY SASEENOS, NICE SUMMER home, sleeps six to eight, $45 week. Box 432, Victoria Press.

35 BOARD and ROOM

YOUNG LADY TO ROOM AND BOARD with mother and daughter. Willing to get own breakfast, five days a week. Home privileges, private room. $60 a month. 2-5845.

BOARD AND ROOM FOR YOUNG men, $65 a month. Laundry included. 1018 Bay Street, Victoria, B.C.

COMFORTABLE HOME FOR WORKING man, very reasonable. Gorge district. 3-6709.

GOOD ACCOMMODATION FOR MAN. $60. Apartment 9, 1122 View.

GOOD BOARD AND ROOM FOR MAN, central; $60. 4-3463.

CRAIGMYLE, 1037 CRAIGDARROCH New management. G 0031

WORKING MOTHER, WITH CARE FOR child; reasonable. 4-1845.

ROOM AND BOARD. PHONE 2-4758.

37 ROOMS TO RENT FURNISHED

HOLLYWOOD CRESCENT—SEA VIEW. Attractive bedroom, breakfast optional. 2-0144.

BEDROOM IN QUIET, CLEAN HOME. Jubilee district, breakfast arranged. Phone 2-9304.

CLEAN COMFORTABLE SLEEPING room, close to bus, park and sea. Breakfast if desired. 2-0656.

CLEAN SLEEPING ROOM FOR RENT. 2-6671.

CLEAN BRIGHT ROOM, SUIT TWO people. 424 Skinner.

NEAR ADMIRALS AND ESQUIMALT. 4-8924.

38 HOUSEKEEPING ROOMS TO RENT, FURNISHED

AT 617 MICHIGAN—LARGE, SUNNY room for working girl; good range; fuel, water, light included; $25. (No dishes or linen). Phone 3-6408.

FURNISHED HOUSEKEEPING ROOM, near park and stores. Business girl or retired lady. Phone 4-2188 before 1 p.m. or after 6 p.m.

BRIGHT FURNISHED HOUSEKEEPING room, sink, gas stove, $25. Non-drinker only. Acorn Apartments, 845 Princess. 4-0400.

DEL-BONITA LODGE, TOURIST WELL furnished, one and two-room suites, kitchenettes, hot and cold water. Reasonable rates. 99 Wellington.

HOUSEKEEPING ROOMS—THREE MINutes to town. Working person. 958 Mason.

FURNISHED FRONT ROOM, LADIES only. 910 Caledonia Avenue, near Quadra.

LARGE BRIGHT DOUBLE ROOM, ALSO single room. Everything found. Close to Parliament Buildings. Phone 2-5624.

FURNISHED HOUSEKEEPING ROOM, all found, wood stove, $20 monthly. 2-7464.

38 HOUSEKEEPING ROOMS TO RENT, FURNISHED

$30—SLEEPING OR HOUSEKEEPING room, sink; business person. 33 Howe. 6-8 p.m.

2 TWO-ROOM SUITES, ONE-ROOM suite, hot and cold water, light and fuel, $35 and $45. 619 Queens. 4-4882.

JAMES BAY—LARGE, BRIGHT HOUSEkeeping room; must have own linen and dishes; $27. 4-8574.

LARGE SUNNY ROOM WITH KITCHENette. Laundry facilities. Walking distance. 1034 Princess Avenue.

SINK, CUPBOARDS, AUTOMATIC heat. Close in. Non-drikers. 3-9555.

LARGE, BRIGHT, FURNISHED HOUSEkeeping room. 817 Dunsmuir. 2-8864.

FURNISHED ROOMS, CLOSE IN. 1130 View Street, phone 3-0200.

BRIGHT, CLEAN HOUSEKEEPING room. 4-0361.

LIGHT HOUSEKEEPING ROOM, OAK Bay. 4-1230.

BRIGHT, ATTRACTIVE TWO-ROOM suite, all found, $35 month. 2-8758.

LARGE HOUSEKEEPING ROOM, WALKing distance, quiet person only. 3-8365.

FURNISHED BED-SITTING ROOM. 1218 Mackenzie. 3-7870.

SINGLE ROOM—NURSE OR BUSINESS girl preferred. 330 Moss.

BED-SITTING ROOM, BEDDING, dishes, garage. Bus at door. 4-4742.

LIGHT HOUSEKEEPING ROOM AND kitchenette. 303 Vancouver, 3-5025.

38 A HOUSEKEEPING ROOMS FOR RENT, UNFURNISHED

$22.50—HOUSEKEEPING ROOM. EVERYTHING FOUND. APARTMENT BLOCK DOWNTOWN. 4-0071, 8-1179.

40 FLATS and APARTMENTS TO RENT, FURNISHED

CLOSE TO PARK IN ULTRA-MODERN apartment house, suite consisting of large living room, bedroom and kitchen, excellently furnished, frig and stove. Rent, $92. Contact I. V. Saunders, Island Investment Co., Ltd., 774 Fort Street, 4-7146 days or evenings, 4-9458.

TO RENT JUNE 1—LOVELY, CLEAN four-room, semi-furnished suite, with fireplace, refrigerator, gas range, etc. Rent $70 per month. 3293 Douglas Street, Cloverdale Apartments. 3-1625.

TOURIST ACCOMMODATION, NORTH Quadra area, furnished self-contained three-room suite, suitable two adults. All found, $4.50 per night, $25 per week. Phone 2-3785.

DE LUXE BACHELOR TYPE SUITE, day, week or month, near Empress Hotel and park. Thunderbird Apartments, 4-0632.

SELF-CONTAINED THREE-ROOM suite, separate entrance, freshly decorated. Close park and town. Adults only. Phone 7-1986 evenings.

LOVELY SUITE AT CLIVE APARTments south, Beautiful Oak Bay. Weekly rates. Phone 3-9237 between 8 and 10 a.m.

SIDE GLANCES By GALBRAITH

"I've spent 35 years on this job, so I hope you don't expect me to teach you all I've learned in a week!"

40 FLATS and APARTMENTS TO RENT, FURNISHED

WELL-FURNISHED DUPLEX, THREE bedrooms, rent for summer months. Secluded but central. Rockland area. 4-3661.

TWO-ROOM HOUSEKEEPING SUITE, only $35. Also unfurnished suite. Downtown block, 820 Balmoral.

TWO ROOMS AND KITCHENETTE with sink. Quiet home on bus stop. Business couple preferred. 3146 Washington.

IMMEDIATE POSSESSION—TWO-ROOM suite. Newly decorated. Light, water and fuel, $50. University district. 4-2238.

SEMI-BASEMENT SUITE, THREE-rooms, hot and cold water, fridge, partly furnished, two adults. Rent $50. Available June 11. 2-6747.

BRENTWOOD SEAFRONT APARTMENT. Weekly or monthly. Private wharf. Suit fisherman. L. G. Thomas, Beach Drive, Brentwood. Keating 17Y.

WILL SUB-LET MY THREE-ROOM, self-contained, fully furnished suite for three months at $95. Call 4-3594. 908 St. Charles.

IN OAK BAY—TWO ROOMS AND SMALL kitchenette. Semi-private bath. Business person. 4-2821.

ATTRACTIVE ROOMS AVAILABLE. Reasonable rate, weekly or monthly. 707 Blanshard Street. 4-6732.

LARGE TWO-ROOM APT. FACING water, main floor. Picture windows. Available now. 422 Dallas.

TWO-ROOM SUITE, NEAR PARLIAment Buildings, $30. Working couple preferred. 4-2174.

QUIET CHEERFUL TWO-ROOM SUITE ground floor, gas range, for retired couple. $47. 4-0387.

SMALL, TWO-ROOM SUITE, $30.30 PER month. 440 Bay Street. 3-3750.

FURNISHED, SELF-CONTAINED 3-room apartment. 1030 Burdett Avenue.

TWO-ROOM SUITE, GAS AND SINK, suit working couple. 117 Superior Street.

FURNISHED TWO-ROOM SUITE. Adults. 1357 Esquimalt Road.

TWO-ROOM SUITE, RENT MODERATE. Adults. 309 Michigan Street. 4-7190.

40A FLATS and APARTMENTS TO RENT, UNFURNISHED

ONE-BEDROOM SUITE — QUESNEL Apartments. Lee and Fort Streets. Rent $72.50. Occupancy June 1, 1954.
TWO-BEDROOM SUITE—NEW. Electric heat, electric stove, hot water supplied. Walking distance. $60 per month. Occupancy June 1, 1954.
BROWN BROS AGENCIES LTD.
1125 Blanshard Street 3-1816

PARK CREST APARTMENTS
150 Douglas Street
Modern one and two-bedroom apartments equipped with electric stove and refrigerator. Heated. Garage. Available immediately. Rental agents, Ker & Stephenson, Limited, 909 Government Street.

PARK CREST APARTMENTS
150 Douglas Street
Modern one and two-bedroom apartments equipped with electric stove and refrigerator. Heated. Garage. Available immediately. Rental agents Ker & Stephenson, Limited, 909 Government St.

FAIRFIELD—GROUND FLOOR 3-ROOM suite with larger rooms. Living room 22x14, newly decorated (fireplace), larger kitchen with nook and range, and large bedroom. Hot water heat. Garage if desired. $65. Adults. June 1. Apply 833 Fort St. or 2-4312 eves. 3-3640.

AVAILABLE JUNE 30 OR SOONER, four-room modern apartment. Electric stove, fridge, washer. $95 month, includes Oil-O-Matic heating. Town and Country Homes Ltd., 1923 Quadra. Phone 2-7276.

1320 PURCELL PLACE, TWO BEDrooms, large living room, self-contained suite, fridge, electric stove, hot water and heat included. Under one mile to city. No children. $75 per month. Available June 1. Phone 2-4341.

PARK LODGE APTS.
912 Heywood Avenue. New three-room modern apartment, equipped with electric stove and refrigerator. Heated. Available immediately, $85 per month. Ker & Stephenson, 909 Government St.

CLEAN, DECORATED LIVING ROOM and kitchenette. Hot and cold and gas range. Washing privileges. Telephone. Suit business woman or nurse. Call and see it. 77 Moss, 2-4534.

$49.50 - $59.50—TWO AND THREE-ROOM SUITES, BATHROOMS, RANGES, REFRIGERATORS, STEAM-HEATED APARTMENT BLOCK NEAR DOWNTOWN. ADULTS. PHONES 4-0071, 8-1179.

ATTRACTIVE, TWO-BEDROOM, UPPER front suite, in new block, near park. Fridge and stove, hot-water heated. Adults. 482 3-3763.

GROUND FLOOR, THREE-ROOM SUITE in new apartment, near Buildings, electric fridge, and stove, Oil-O-Matic heat, garage. $75. adults. 3-9854.

ROCKLAND AT COOK — GROUND floor, four rooms, electric stove and fireplace, heat and hot water supplied. $90. No children. 1049 Rockland.

IMMEDIATE POSSESSION, ONE LARGE and two small lovely suites, electrically equipped, delightful grounds, quiet middle-aged preferred. 906 Pemberton Road.

THREE ROOMS, SELF-CONTAINED, Fairfield, $53.50. Adults. 4-4654.
Capital City Realty
650 Cormorant Street 4-1922

THREE-ROOM SUITE, WALKING DISTance. Gas range. Heat, light and water supplied. 3-7024.

DE LUXE BACHELOR TYPE SUITE close in, no steps. Thunderbird Apartments, 4-0632.

1022 PEMBERTON, THREE ROOMS, UPstairs, heat, hot water and laundry facilities. 3-6796.

730—LARGE BRIGHT GROUND BEDsitting room with fireplace, kitchenette with sink and stove. 2852 Inez Drive.

DE LUXE BACHELOR TYPE SUITE close in, no steps. Thunderbird Apts. 4-0632.

CHOICE THREE-ROOM SUITE, NICELY located, adults, $57.50. Phone 3-7968.

$65 — THREE ROOMS, SUIT OLDER couple. Furniture available. 316 Trutch.

FOUR ROOMS, MIDDLE-AGED COUPLE. No children. 3-4406.

TWO-ROOM SUITE, CLOSE TO CADboro Bay beach. Adults. Phone 7-1785.

THREE-ROOM SELF-CONTAINED suite, Fairfield district. $50. 7-2958.

FOUR-ROOM SUITE AVAILABLE JUNE 1. Colwood. 8-2610.

THREE-ROOM SUITE, NEAR CENTRAL Park, $35. Phone 3-5164.

VACANT FIVE-ROOM SEA-VIEW apartment for summer months. 7-2918.

THREE ROOMS AND BATH, MIDDLEaged couple, no children. 3-4406.

3½-ROOM SUITE. 917 CATHERINE ST.

THE COLLINGWOOD
Corner Fairfield and Vancouver
Occupancy October 1st
Modern, one and two-bedroom apartments, fully equipped with electric stove and refrigerator with heat, hot and cold water supplied. Kitchens will have exhaust fan. BATHROOMS, COLORED FIXTURES. If you have a color scheme you wish to carry out in your bathroom, we could help you. Rents from $90 to $110 per month. Consult Rental Department to inspect blueprints.
Ker & Stephenson, Ltd.
Member Real Estate Board
4-4127 909 Government Street 4-4127

THE FORT HARRISON
Cor. Harrison and Fort Sts.
A modern apartment under construction, occupancy Oct. 1. One-bedroom apartments with balconies, fully equipped with electric stoves and refrigerators. Heated. Carports. Rentals from $78.00-$87.50. Blueprints may be inspected at our office.
KER & STEPHENSON LIMITED
Member Real Estate Board
4-4127 909 Government St. 4-4127

OAK BAY—WATERFRONT
1 2-BEDROOM SUITE AVAILABLE NOW
Apply Mr. Vernon Martin
NORTHWESTERN SECURITIES LIMITED
631 YATES ST. PHONE 4-8054

RENTAL SERVICE
Housekeeping Rooms and Tourist Accommodation. Unfurnished Suites and Duplexes, Furnished and Semi-Furnished Suites.
633 - A JOHNSON ST. — 2-2414 — 9 - 5

40A FLATS and APARTMENTS TO RENT, UNFURNISHED

LUXURY SUITE, EAST SIDE OF Beacon Hill Park, living room and bedroom with wall-to-wall carpet, Pembroke bathroom, electric kitchen with stove and refrigerator. Oil hot-water heat. Walking distance to town. Garage. $85 per month. Call Mr. Eede, evenings 2-8498.
HAGAR & SWAYNE LTD.
4-0531 or evenings 2-8498.

40B FLATS and APARTMENTS TO RENT, FURNISHED OR UNFURNISHED

THREE-ROOM SUITE, PARTLY FURnished. 589 John Street. 2-1822.

Needing a Suite or House?
Phone Rentals Unlimited, 2-3544

41 FLATS AND APARTMENTS WANTED, FURNISHED

THREE-ROOM FURNISHED SUITE FOR young professional couple. July 1. No children. Central location. Reasonable. Box 430, Victoria Press.

SELF-CONTAINED BACHELOR SUITE required. Fully furnished. Preferably near Cathedral. 4-9922 or write Box 619, Victoria Press.

COUPLE WOULD LIKE TO RENT FURnished suite for four to six weeks, while awaiting purchase of suitable home. Box 598, Victoria Press.

41A FLATS and APARTMENTS WANTED, UNFURNISHED

BY REFINED, MIDDLE-AGED COUPLE. Three or four-room suite in up-and-down duplex with garage. Walking distance preferred. Possession June 30. Range $75-$90. 3-9185, evenings.

COUPLE WITH CHILD DESIRE THREEroom suite with stove. Victoria West or James Bay area. Permanency if suitable. Phone 2-4851.

41B FLATS AND APARTMENTS WANTED, FURNISHED OR UNFURNISHED

WANTED—HOUSES, SUITES, APARTments, rooms. 633-A Johnson St. 2-2414.

42 HOUSES TO RENT, FURNISHED

LOWER DUPLEX, NEAR OAK BAY Junction, available for six months. Four rooms, fully furnished. Rent $95. 4-8284.

THREE ROOMS, SOOKE WATERFRONT, $25. Suitable pensioners. H. Summers, Sooke P.O.

FULLY MODERN, PARTLY FURNISHed, three-room cottage at Sooke. 2-5416.

42A HOUSES TO RENT, UNFURNISHED

ULTRA-MODERN LOG HOUSE, SITUated on two acres of secluded seafrontage in Esquimalt. $150 per month, or highest offer. Two-year lease. Phone 3-9124.

SEVEN-ROOM OLDER HOME ON Hillside, near Quadra. Apply 1042 Hillside Ave.

FIVE-ROOM LOWER DUPLEX, 725 Kings Rd. $75. 3-0327.

42B HOUSES TO RENT FURNISHED OR UNFURNISHED

ALERT SERVICE TRANSFER CO., LTD. When moving call us for fast, reliable service anywhere in B.C. Safe moving is our motto.
3-4101, 3-3569 749 Broughton St.

COTTAGE, DECORATED, CABINET kitchen, one bedroom; $35 per month. 8-3104.

JEEVES BROS., MOVING AND STORAGE. Local and long-distance. 3-9832.

43 HOUSES WANTED TO RENT, FURNISHED

FURNISHED TWO-BEDROOM HOUSE or apartment by July 1. Box 626 Victoria Press.

BY JUNE 8, TWO-BEDROOM HOUSE or duplex; $60 - $65. 2-8980.

43A HOUSES WANTED TO RENT, UNFURNISHED

RESPONSIBLE COUPLE WITH TWO children require two or three-bedroom home with garden; preferably in Oak Bay, Fairfield or Gordon Head, with or without option to purchase. Please phone 7-2815.

FOR NAVAL OFFICER AND FAMILY, three or four-bedroom home, Oak Bay, preferred. Gillespie, Hart & Co., Ltd. 4-1181; evenings, 4-8592.

FIVE OR SIX-ROOM HOUSE, CITY OR country, before July 1, adults, references. Mr. Herkes, 7-2372, 4264 Blenkinsop Road.

FIVE OR SIX-ROOM HOUSE, TWO, three bedrooms, automatic heat. July 1. Oak Bay, Fairfield. Naval officer, two children. Box 415, Victoria Press.

JULY 1, BY MEMBER OF R.C.M.P., two or three-bedroom home, near school, preferably Monterey. Up to $75 per month. 3-6266.

TWO OR THREE-BEDROOM HOME BY September 1, within eight-mile circle, teacher, three children. 4-1302.

COUPLE WITH SMALL CHILD. A home out of the city, reasonable

47 CARS FOR SALE

GLADWELL'S VACATION SAFE BUYS

We Have Just Taken These In

LATE MODELS ONE OWNER

The Finest Used Cars in Victoria

'53 Consul Sedan, brand new, beautiful black and chrome, white walls and heater $1875

'53 Meteor Convertible, only 2,000 miles, automatic top, air conditioner, turn indicators, in beautiful village green, just like new. Save hundreds of dollars.

'53 Ford Sedan, complete with air conditioner, very nice, dark green $2195

'53 Chevrolet Tudor, pale green with matching plastic seat covers and heater $1895

'52 Meteor Custom Club Coupe, with gas saving overdrive, air conditioner, black with white walls $2295

'52 Meteor Mainline Sedan, air conditioner, only 10,000 miles, tan with green top $2095

'52 Ford Custom Sedan, Tahiti tan, air conditioner, a very attractive car $2195

'52 Morris Convertible, radio and heater, just right for the summer $845

'53 Consul Sedan, driven 10,000 miles, color beige, with heater $1695

'53 Zephyr Sedan, Bristol fawn, low mileage, in excellent condition, one owner, trade on new car $1995

Premium Prices Paid for Clean 1940 and 1941 Used Cars

We also keep for your selection 50 "Safe Buy" used cars and trucks.

TWO-DAY MONEY BACK
SEVEN-DAY EXCHANGE
SIX MONTHS' S.E.I. WARRANTY

GLADWELL MOTORS LTD.
800 Pandora 2-2111
Open Nights Till 9

VICTORIA'S BEST FOR QUALITY USED CARS

NEVER BEFORE HAVE WE OFFERED

A Better Selection
More Popular Makes
More Popular Styles
More Colors
LOWER PRICES!!

Here are a few samples from our stock of over 100 cars.

1947 CHEVROLET DE LUXE SEDAN. Heater $897
1946 PONTIAC DE LUXE SEDAN. Heater $797
1950 STANDARD VANGUARD SEDAN. Heater $897
1948 PONTIAC SEDAN. Radio, heater, sun visor $1197
1950 METEOR CUSTOM TUDOR. Heater, seat covers $1377
1949 MORRIS CONVERTIBLE. Heater $697
1951 PREFECT SEDAN $597
1948 CHEVROLET FLEETLINE SEDAN. Heater. (like new) $1147
1953 CONSUL SEDAN. Heater $1597
1947 HUDSON DE LUXE SEDAN. Heater, (one owner) $997
1949 PONTIAC SILVER STREAK SEDAN. Radio and heater $1347
1941 DODGE FLUID DRIVE SEDAN. Heater $549
1948 PACKARD CLIPPER SEDAN. Heater, radio, overdrive $1697
1949 DE SOTO CUSTOM SEDAN. Radio and heater $1797
1951 CHEV. DE LUXE TUDOR. Heater $1697
1952 PONTIAC DE LUXE SEDAN. Heater, seat covers $2197
1952 CHEVROLET DE LUXE HARD TOP CLUB COUPE. Heater $2147

Remember—"A Wood Used Car Is a Good Used Car"

J. M. WOOD MOTORS
Three Locations to Serve You
1061 YATES AT COOK
1033 YATES STREET
Phone 4-7196

1900 DOUGLAS STREET
Phone 4-5813. One block from the Bay

'53 DODGE SUBURBAN. True mileage 10,000. Tinted glass, undercoat and air conditioner $2595
'52 OLDSMOBILE '98' CONVERTIBLE, fully equipped. Immaculate condition. Full price $3895
'52 CHEVROLET FIVE-PASSENGER. Very clean $1695
'49 AUSTIN SEDAN $745
'51 PONTIAC SEDAN. Nice condition with radio and heater $1595
'50 PREFECT. One of the best. Full price $595
'47 DODGE TUDOR $895
'46 CHEVROLET SEDANETTE. Radio and heater $895
'50 MERCURY SEDAN. Radio and heater $1495

We have 10 older cars to choose from

QUALITY CAR SALES
1030 Yates Phone 2-2241
4-8154

AUSTINS

We are Austin dealers and offer a choice selection of used AUSTINS all guaranteed.

Buy your used AUSTIN from your Austin dealer.

MASTERS MOTOR CO. LTD
815 View Across from Y.M.C.A.

47 CARS FOR SALE

EMPRESS MOTORS

LOW PRICES
TOP QUALITY
GOOD SELECTION

52 PONTIAC DE LUXE SEDAN, with foam rubber upholstery, heater, air conditioner, green $1695

52 BUICK SEDAN, Dynaflow, radio, heater, beige $2395

51 BUICK 2-DOOR SEDAN, Dynaflow, radio and heater, metallic green $2095

50 FORD SEDAN, radio, heater $1295
48 MERCURY SEDAN, heater, green $695

49 CHEVROLET SEDANETTE, maroon $1150

49 PONTIAC SEDAN, heater, nylon seat covers, a good running car for $1095

47 PLYMOUTH SEDAN, heater $795

50 PONTIAC CHIEFTAIN SEDANETTE, heater, air-conditioner $1550

51 CHEVROLET POWERGLIDE SEDAN, custom radio, heater, grey $1595

49 PONTIAC CHIEFTAIN SEDAN, hydramatic, heater, metallic green finish $1295

49 MONARCH CLUB COUPE, radio and heater, dark blue $1095

50 MERCURY CLUB COUPE, custom radio, heater $1545

50 MERCURY SEDAN, heater, blue finish $1545

50 PREFECT, black $350

50 ANGLIA TWO-DOOR SEDAN $425

37 CHEVROLET SEDAN $195

40 CHEVROLET SEDAN $395

42 DODGE SEDAN $375

38 NASH SEDAN $250

39 BUICK SEDAN $550

40 OLDSMOBILE SEDAN $395

Shop Around Town, Don't Delay, See These Bargains Today

EMPRESS MOTORS LTD.
Open Evenings Till 9
900 Fort St. at Quadra

COME AND SEE IT
JACK POT SPECIAL

1950 DODGE SPECIAL DE LUXE CLUB COUPE

A well-kept, one-owner car. Equipped with air conditioner unit, twin fog lights. Painted bewitching air cruiser maroon.

$1392

OLSON MOTORS

1950 METEOR DE LUXE TUDOR

Sun visor, air conditioner, 28,000 original miles by one owner. Excellent condition.

$1396

1949 CHEVROLET DE LUXE SEDAN

Complete with radio, heater and spotlight.

$1286

1948 OLDSMOBILE SEDAN

$1292

1948 PLYMOUTH SEDAN

Heater only.

$1093

1947 CHEVROLET TUDOR

Radio and heater.

$773

TRUCKS

1950 FARGO ½-TON PICKUP

Heater.

$1047

1951 CHEVROLET ½-TON PICKUP

$1199

1952 FORD PANEL

Exceptionally good.

$1393

OLSON MOTORS

Your Chrysler-Plymouth Dealers,
Home of the
"BLUE RIBBON USED CARS"
1036 Yates 4-1144

LOUIS NELSON LTD.
827 PANDORA AVE. 3-6113

1953 MORRIS. Very clean and very low mileage $1095
1949 MONARCH SEDAN $1245
1948 CHEVROLET COACH $895
1947 CHEVROLET COACH $845
1937 FORD TUDOR $145
1938 PONTIAC SEDAN. Heater perfect condition $395
1938 HUDSON SEDAN $245
1948 STANDARD CONVERTIBLE $325

47 CARS FOR SALE

TRY PATRICK'S
USED CARS
837 YATES STREET
2-0361

FULL PRICES CLEARLY MARKED ON ALL WINDSHIELDS

53 Vauxhall, Wyvern. Radio and heater. 300 miles $1699
47 Plymouth Club Coupe. Showroom condition $1099
39 Dodge sedan. Only $399
50 Pontiac American Big 6. Very clean $1399
53 Zephyr. Like new, only 3,000 miles $1899
49 Ford. Radio and heater $999
46 Studebaker coach $599
50 Morris convertible. One owner, like new $799
40 Buick sedan $499

PATRICK'S SPECIAL
Anglia Sale. Three to choose from.
52 - 50 - 49
$699 — $399

NO TAXIS OR U-DRIVES NO RED TAPE. IMMEDIATE DELIVERY

FOR THE BEST USED CAR BUY IN TOWN

TRY PATRICK'S

SELECTED USED MORRIS CARS

We keep a good stock of carefully selected used Morris cars completely inspected and thoroughly serviced for your satisfaction. Guaranteed

British Automobile Centre Ltd.
MORRIS — M.G. — RILEY
"Low Cost Motoring"
G 8141 971 Vancouver Street B 8141

47A TRUCKS and TRAILERS FOR SALE

1950 FORD PICKUP. SELL OR TRADE for car. Removable side racks, trailer hitch, top condition. 4-2737. 737 McClure Street.

¾-TON CHEVROLET A-1 CONDITION throughout, new two-foot box, new hoist. 721 Cloverdale Avenue.

1934 CHEVROLET MOTOR, GOOD. Half-ton panel, $50. 3-5924.

1940 INTERNATIONAL 1½-TON, GOOD condition, flat deck $300. 4-7218.

1941 CHEV. ½-TON PANEL WITH ladder rack. $275 or offer. 2-2244.

1950 THAMES PANEL TRUCK IN BEST condition. What offers? 156 Joseph St.

47B PARTS, TIRES and ACCESSORIES

TRANSMISSIONS
We Specialize in Rebuilt Transmissions. Fully Guaranteed.
SANDY'S AUTO WRECKERS
1023 View Street 3-7521

VIC. WEST WRECKERS — MOTORS, transmissions, trailer make-up, batteries, tires, etc. 3-8233, eves. 4-4327. 214 Dundas Street.

NEW TIRE SPECIAL
600/16 Goodyear $14.95 (exchange)
670/15 Goodyear $18.95 (exchange)
Gavin Jack 1317 Quadra 3-0331

CARRIER FOR CAR TOP, CALIFORNIA type. Evenings 3-7847.

CLARK'S AUTO PARTS, 1233 DOUGLAS. Used parts for cars and trucks.

STAINLESS STEEL WHEEL COVERS

WE ARE MAKING A VERY SPECIAL OFFER OF THESE BEAUTIFUL COVERS IN VARIOUS STYLES FOR ONLY

$17.50 Per Set of Four

DICKINSON & DUNN
"Back of the Bay on 'Arena Way'"

NEW TIRES
600x16 $14.95 Ex.
670x15 $15.95 Ex.
Life Time Guarantee
ANDY & JACK
FRANCIS BATTERIES AND TIRE LTD.
1412 Quadra Street Phone 3-7032

47C AUTO REPAIRS and SERVICE

MOONEY'S AUTO BODY SHOP. 3-4177. Complete collision repairs, painting, etc.

EXPERT AUTO REPAIRS
20 YEARS' EXPERIENCE. GUARANTEED jobs. Free estimates. Speedometer and wiper repairs. Chet Dowman, 724 Johnson. E 1411.

47D AUTO FINANCING and INSURANCE

AUTOMOBILE FINANCING
Purchases of automobiles, household appliances and industrial equipment financed on monthly payment plan. Loans on late model cars. Reasonable rates. Prompt service.
ISLAND FINANCES LIMITED
1112 Broad Street Phone 4-6831

CAR INSURANCE COSTS ONLY $18 TO cover in B.C. to get a pink card.
J. W. BUCKLER INSURANCE AGENCIES
Phone 3-2144. Room 110, 1006 Gov't.

C. REYNOLDS, 1118 QUADRA STREET. 2-0732 or 3-8457. Car, fire, insurance.

47E AUTO BODY REPAIRS and PAINTING

EXPERT RADIO REPAIRS
Jack Lacey Auto Body Shop, corner Pembroke and Douglas. 3-5521.

48 CARS and TRUCKS WANTED

WE PAY CASH FOR LATE MODEL cars. Quality Car Sales, 1030 Yates Street. 2-2241.

CARS BOUGHT FOR CASH OR SOLD on consignment.
TRY PATRICK'S 837 YATES

WILL PAY CASH FOR 1946-1954 CARS. Jones Bros., Johnson at Quadra. 3-2212.

49 BOATS and MARINE FOR SALE and WANTED

WE ARE PLEASED TO ANNOUNCE WE have been appointed Vancouver Island's exclusive dealer for the famous Gray Marine engines. See these engines now on display in our spacious new showroom. 16-h.p. and up.
Brunt outboard cruisers, 17', 19' and 21'. Also Peterborough boats. Johnson outboards. Briggs-Stratton and Wisconsin air-cooled engines.
We have a complete parts and repair service department.
Lawn Boy rotary power lawn mowers and parts.
See our good selection of reconditioned and guaranteed used outboard motors, 1½-h.p. to 25-h.p.
Fishermen: drop in and browse around our new, completely stocked fishing tackle department.
We deal in new and used boats and motors.
Convnient Terms
ANGUS MARINE
2220 Douglas Street 4-4731

BOAT LUMBER FOR SALE
Extra-long plywood panels, yellow cedar for stringers; oak for chine, sheer and keel; mahogany for trim and decking. Boat Plans Glue Brass Screwnails
BUILDERS SASH & DOOR LTD.
350 Garbally Road Phone B 3171-2

52-63 MERCURY SUPER HURRICANE with quicksilver lower unit, three props, tip-top condition. Also standard lower unit and prop. One outboard hydroplane and one utility runabout. 2-1104. 1246 Acton Street.

FOR SALE: GILLNET BOAT, FULLY equipped, painted, tuned ready to fish. 2-way phone and echo sounder, toilet, etc. Dimensions 33x9x4½ ft. Like new boat. Prompt action. B. Lawton, Sidney 203R.

SNAP!
Only 20 hours on a new Elgin 7½ h.p. outboard for $160.
SURFACING PRODUCTS LTD.
821 Fort Street 2-1928

WOODS & CLARK, 1834 OAK BAY Avenue. Scott-Atwater outboard motors, 3-16 h.p. Specialized repairs on air-cooled motors. We call and deliver. 4-3421.

49 BOATS and MARINE FOR SALE and WANTED

OUTBOARD BOAT, 16 FEET BY 67 inches beam, condition perfect, good family boat, very stable. Also Johnston motor, 25 h.p., as new. Extras. 4-9443.

NATIONAL MOTORS TRACTOR DIV. Agents for Clinton air-cooled motors. Sales and Service
2312 Douglas 4-3922

FOSTER'S SHIPYARD
Boats built or repaired, machine work, welding, etc.
419 Bay Street 3-0408

24 FT. BY 8 FT. 6 IN. BEAM, DAY cruiser, sleeps two; engine as new. This craft has to be seen to be appreciated. Phone, days, 3-3393; evenings, 3-1369.

11'6" PLYWOOD BOAT, TRAILER AND 5 h.p. 1952 Johnson outboard, $325 or sell separately. 4-1205.

28-FOOT CABIN CRUISER "RIP TIDE". Can be seen at Hall's Boathouse. $995. 4-5831.

FOR SALE—28-FOOT GILLNETTER with 7 h.p. Easthope and drum, $500 cash for quick sale. 2-2183.

10'6" BOAT, INBOARD MOTOR 1½-H.P. Briggs, as new, $125 or offer. 117 Superior Street.

12-FOOT CLINKER INBOARD, EXCELLENT condition. 2370 Windsor. 3-8097. What offers?

32-FOOT CABIN CRUISER, CHEVROLET motor, excellent condition, radio, price $900. Terms. 2-3072.

SPECIALIZED PARTS REPAIR SERVICE
VICTORIA MARINE WORKS
2007 Government St. 3-8816; night, 3-3893.

FOR SALE: 24-FOOT CABIN CRUISER "Kelvic." Good Star motor. May be seen at Hall's Boathouse. $500. 2-5511.

FOR SALE: 36-FOOT BOAT. MUST sell. 2-8832.

22-FOOT CABIN BOAT, $150. 1237 Johnson Street.

16-FOOT SNIPE SAILBOAT, COMPLETE. Sacrifice. 1115 Collinson Street. 4-6252.

EIGHT-FOOT PLASTIC PRAM DINGHY, year old. 396 Constance Avenue.

WANTED, 10 Ft. CLINKER ROWBOAT, also outboard motor. Cash. 2-1348.

JOHNSON OUTBOARD MOTORS
RAMSAY MACHINE WORKS 4-5314

MERCURY
MARK "5"
OUTBOARD

Outperforms Any 5 H.P.

Quiet, smoother, superior idling. Neufral clutch.

Priced at $272.00

COME IN AND SEE IT AT

SURFACING PRODUCTS LTD.
821 FORT STREET 2-1928

For Your Boat!
FIBERGLASS
PLEXIGLAS
STYROFOAM

INDUSTRIAL PLASTICS
580 Johnson Street 4-5814

Don't Take Any Chances
Increase our cruising pleasure, with peace of mind, by having a reliable Scott-Atwater outboard as auxiliary power for your cruiser. Models 5 to 18 h.p.

EDWARD LIPSETT LTD.
509 BASTION 4-8149

BOAT FENDER
Of all Sizes Made to Order—Rope Work, Canvas Work, Rope Ladders.
SHIP CHANDLERS (McQUADE'S) LTD.
1252 Wharf St., Foot of Yates Street
3-1141

BOAT LUMBER
Red Cedar Yellow Cedar Oak Ribs

DALZIEL BOX LTD.
2800 Bridge Street G 1432 or G 3814

51 A MORTGAGE LOANS

HOME OWNERS, YOU CAN NOW REmodel, renovate, extend and otherwise improve your home. See your contractor or do the job yourself. Even if there is a mortgage on your home, you are still eligible. Contractors and builders ask about our home improvement plans—pays you cash on completion of contract. Up to $2,000—Up to 24 monthly payments. Reasonable rates.
ASSOCIATED BUILDING CREDITS LTD.
418 Gorge Road. Phone Mr. Anderson 2-5148

FOR SALE—FIRST MORTGAGES ON GOOD EDMONTON RESIDENTIAL PROPERTY IN AMOUNTS $2,000 TO $7,000 BEARING 7% INTEREST WITH DISCOUNTS FROM 15% TO 25% AMORTIZE IN FOUR TO EIGHT YEARS. IF INTERESTED CONTACT—
CERTIFIED INVESTMENTS LTD.,
214 PETROLEUM BUILDING,
EDMONTON, ALBERTA

FUNDS ON HAND AND IMMEDIATELY AVAILABLE FOR MORTGAGE LOANS. Large and small amounts — low interest —quick decisions. Repayment to suit. Reasonable charges. Mortgages and agreements purchased.
Consult Our Mortgage Department
P. R. BROWN & SONS LTD.
Serving Victoria for Over 50 Years
1112 Broad Street Phone G arden 7171

MONEY TO LOAN
Various amounts, $1,000, $2,000, $3,000, available for good first mortgages. High interest not as important as security and covenant.
SWINERTON & CO. LIMITED
620 Broughton Street E 3181

APPLICATIONS FOR LARGE OR SMALL mortgages appreciated. We specialize in refinancing, also purchasing mortgages and agreements. Don Smith Financial Survey Ltd. 1324 Government Street. 4-9305.

LIMITED AMOUNT OF MONEY AVAILable for small second mortgages. Don Smith of Financial Survey Ltd. 4-9305.

52 WANTED TO BORROW

FIRST MORTGAGE $3,500 AT $50 PER month, including 7% interest. Terms, three years. Value of property, $8,000. Discount mortgage. First mortgage $5,300 at $55 per month, including 7% interest. Value, $6,300. Discount $900. $4,400 will handle. Phone W. S. Kirkpatrick of Financial Survey Ltd., 1324 Government Street.

WANTED—CLIENTS WITH LARGE OR small sums of money to invest in first mortgages at 8% and 7% interest, good monthly payments required. Appropriated. Don Smith or W. S. Kirkpatrick, 4-9305; Financial Survey Ltd., 1324 Government Street.

I WILL PAY BACK IN TERMS OF $150 monthly the sum of $8,000 for the loan of $4,000. If interested, I will furnish all details. This to me is worth $25,000. Box 609, Victoria Press.

53 A TIMBER FOR SALE AND WANTED

NOBODY WILL PAY YOU MORE FOR small or big patches of fir, cedar balsam or hemlock. I will buy for cash or on stumpage, standing or felled, or felled and bucked timber or logs. Box 190, Victoria Press.

54 BUSINESS OPPORTUNITIES

REVENUE PRODUCERS
EXCELLENT GROCERY AND SUB POST OFFICE to lease for five years. Modern four-room suite. Price (plus stock at invoice), $4,350.

ATTRACTIVE SEA FOOD GRILL on ISLAND HIGHWAY. Plenty of space for drive-in service. Owner selling on account of illness. Will accept moderate priced home as part payment. Present revenue good but can be doubled. Price for property and equipment, $17,000.

ROOMING HOUSE fully furnished. Four blocks from City Hall. Excellent revenue. Price with terms, $15,000.

AUTO COURT on Island Highway. Close to Victoria. Attractive design. Seven modern cabins. All-year revenue. Owner retiring and will accept reasonable terms. Price, $29,900.

QUALICUM BEACH HOME with 500 feet of seafront. Fifteen acres of property. This beautiful home is modern in every respect and contains three bathrooms. Gorgeous view of Strait of Georgia. Very suitable for guest house or auto court. Part of property could be subdivided. Price, $45,000.

Fraser Biscoe, 576 Yates Street
3-9413 Eves. 3-3223

CENTRALLY LOCATED COFFEE SHOP for sale; good equipment and low rent. Seats 33. Small down payment will handle. Ideal for couple. Phone after 7 p.m., 3-5664. No agents, please.

54 BUSINESS OPPORTUNITIES

REVENUE REVENUE
$12,500—Furnished rooming house. Income $200 a month plus five rooms for owner. Near Buildings.
$9,000—Duplex, upper suite rented at $60 a month. Two lots. First-class condition, situated Off Oak Bay Avenue.
MODERN SIDE-BY-SIDE DUPLEX
$12,500—Four rooms each suite. Hot-water heated. Oak floors. Four garages. Close to Linden and Fort Street.
Contact E. N. Bagshawe at 2-8117 or evenings 3-2548. Newstead Realty Ltd., 766 Fort Street.

ROCKVALE RESORT
Shawnigan Lake Beauty Spot
Nine acres of landscaped garden, orchards and 300 feet of lake front. Large barn, lodge plus eight self-contained units, boathouses and boats. Inspection invited. Immediate occupancy. Phone Cobble Hill 87L1.

BUSINESS BLOCK—CITY CENTRE
Stores and suites showing better than 16% net on full price of $42,000. This property is definitely underpriced for quick sale owing to illness. Phone Mr. Christensen, 2-7276 any time. Town & Country Homes Ltd., 1923 Quadra.

BRICK WAREHOUSE, CLOSE IN, FIVE years old. 2,550 square feet of storage space. Roof guaranteed 25 years. $11,950. Call Mr. Blenkinsop, F. N. Cabeldu Ltd., 4-7174.

LOVELY CLOSE-IN HOME ON SEcluded 1½ acres, plus $339 monthly revenue. $9,000 down, balance arranged. Owner, 4-8252.

BEST MINING PROSPECT IN CANADA. $2,000 required. Information, Box 595, Victoria Press.

BRAND NEW FOUR-SUITE APARTMENT for sale. Netting 14%. $14,000 will handle. 4-9488 or 2-6832.

Island Investment Co. Ltd.

INVESTMENT HUNTERS DUPLEX

An unusually attractive duplex, 2 years old, located within walking distance of the city in South Fairfield. The owner's suite with a rental value of $115 features oak floors throughout, large living room with fireplace, full-size dining room, 2 spacious bedrooms plus utility room. Other suite rented at $90 monthly has 4 rooms and utility. Beautifully decorated. Has oil furnace package unit, air-conditioned.
$6,500 handles. Full price $15,750
Contact I. V. Saunders, 4-9458.
Sundays or Evenings

NEWSSTAND, TOBACCOS CONFECTIONERY

Enjoying a strategic location in the heart of downtown Victoria, with a very large floor space, low rent, long lease. Rapidly turning stock. An opportunity to get established in these hard-to-buy businesses with unlimited possibilities. Price very reasonable. Excellent turnover. Price, including stock and fixtures $3000
For Complete Details Contact
I. V. Saunders, 4-9458. Sundays and Evenings

INVESTMENT OPPORTUNITIES

Your banker will tell you, invest in good real estate as a hedge against inflation. Here are a few such apartments:
On Oak Bay Avenue—Five suites, seven years old $37,000
Within walking distance of the city—Four suites, nine years old $31,000
Close to the park—Twelve suites, revenue $650 monthly. $25,000 handles, or trades $47,000
Fairfield — 21 suites, revenue $1,400 monthly. $35,000 handles $88,000
Contact I. V. Saunders, 4-9458
Evenings or Sundays, or 4-7146

ISLAND INVESTMENT CO. LTD.
774 FORT STREET 4-7146-7

2 ACRES
FOUR-ROOM BUNGALOW

Royal oak area, smart bungalow, nice living room, delightful cabinet kitchen, two lovely bedrooms, separate garage and workshop. Modern chicken house, two open acres, never-failing creek traversees property, plenty of water for garden, pump from creek, no better anywhere. Price is $7500
Call 4-8109; eves. 4-8614.

FAIRFIELD — REVENUE
$140 MONTHLY

Moss Street location, three rooms and bath for owner, three extra rentals bringing $140 monthly. Bathrooms on all floors, full basement, garage. Ideal proposition for anyone wishing home and revenue.
Price $11,500
Office 4-8109

SALE OR EXCHANGE
4-SUITE APARTMENT BLOCK

Owner will accept three-bedroom bungalow in exchange for four-suite brick apartment block. Tenants pay all utilities, four garages and three adjoining building lots or sell on terms for $12,600
Call Mr. Davis
Eves. 4-8614 or office, 4-8109.

GEORGE RANDALL LIMITED
1309 DOUGLAS STREET 4-8109

BARGAIN DUPLEX

Esquimalt. Cash down $1,000. Not a conversion. Four rooms and bathroom each side, full basement, in good condition. Good terms.
Price $6900
W. R. Cryer, 3-7174; Eves. 3-2177

REVENUE
NEAR TOURIST ROUTE

A very fine matured revenue property, close to town, for coming tourist trade. Through hall, large living room, dining room, kitchen and pantry, 3 large bedrooms, 2 bathrooms. Upstairs: 2 large and one unfinished rooms, 3-piece bathroom. Full basement, oil hot air heating. Drive-in garage. Taxes $94. Inspect now and be ready for tourist trade. Newly decorated and in immaculate condition. Owner will consider low down payment.
Price $11,750
W. R. Cryer, 3-7174; Eves. 3-2177

F. N. CABELDU LTD.
1212 BROAD STREET

BAKERY and RETAIL STORE

Best location in town. Excellent clientele. Doing $650 net monthly. Owner retiring. Price includes stock, fixtures, machinery and lease at $60 a month $4500
Mr. Gaunt or Mr. Clarke, eves. 9-3407.

BEAUTY PARLOR

Old established business in thriving location, just outside city centre. Present owner retiring after 13 years' continuous operation. Rent, including living quarters, only $25 per month. You will have to hurry on this one. $1,200 handles with full price (everything included) only $2400
Mr. Gaunt or Mr. Clarke, eves. 9-3407.

BROWN BROS. AGENCIES LTD.
1125 BLANSHARD ST. 3-1183-4

BARGAINS

BUSINESS BLOCK—Three stores (one with living quarters). Priced for quick sale, only $7500

GUEST HOUSE—A going concern. Clean, fully furnished and equipped. Just take over and carry on.
Price $11,500

DUPLEX—Up and down (five rooms up and 4 down). Carberry Gardens. Nice home and income. Extra lot included. Only $9500

PEMBERTON, HOLMES LTD.
1002 Government Street 4-8124
Evenings: L. J. Collis, 3-6346

54 BUSINESS OPPORTUNITIES

Spacious older type home with suite in basement. Ideal for guest house or conversion. Situated in beautifully kept grounds with lovely view of sea and mountains, within 1½-mile circle.

Price, $40,000

Terms to be arranged.

D. D. McTAVISH
918 GOVERNMENT 3-9814

55 EXCHANGE REAL ESTATE

SELL OR TRADE FOR HOUSE IN SIDNEY or Victoria—Four-room house with adjoining coffee shop, ¾ acre, on Sooke highway, nine miles from town. 1,700 square feet floor space. Store can be rented separately. $9,000 my equity, including equipment, full price $15,000. Glen Lake Coffee Shop, Box 3206, R.R. No. 1, Victoria.

56 LISTINGS CANCELLED

2857 SHELBOURNE SOLD BY HAROLD Ware, Town & Country Homes Ltd., 1923 Quadra Street. Parking facilities are getting more serious all the time. Why not take advantage of ours? We do not have this problem. Phone 2-7276.

3034 DONALD STREET SOLD BY HERB Hodgson, Harry Foster Ltd. We need your listing! A call to 2-2101 may sell yours.

1562 ELGIN STREET, OAK BAY, listed exclusive with Stan Evans and Johnny James of Western Homes Ltd.

1328 COLD HARBOR ROAD, ANOTHER exclusive, sold by Robert Mitchell, Harry Foster Ltd.

527 HEAD STREET IS OFF THE market.

SOLD—2360 CRANMORE ROAD BY ED. Clark, Newstead Realty Ltd., 2-8117.

1219 VINING STREET IS SOLD.

MAY
SALES OF OAK BAY
HOMES EXCEED
$75,000.00
WE NEED YOUR LISTINGS
FOR
COURTEOUS AND PROMPT SERVICE
CONTACT

Ker & Stephenson Limited
909 GOVERNMENT STREET
4-4127 4-4127

SOLD

NEW N.H.A. house to be built for Mr. Chalkely on Carmen Street by Stan Evans and Johnny James, of Western Homes Ltd. See us for information on N.H.A. 2-2157. Eves. 9-2182, 2-6515.

56 A LISTINGS WANTED

URGENT
Will pay cash for modern two-bedroom home with attached garage, oil heat preferred but not essential, from $9,000 to $11,000. Contact Cliff Baier at 2-8117 or eves. 3-2309. Newstead Realty Ltd., 766 Fort Street.

URGENTLY REQUIRED
A good residential lot in the Fairfield area, close to Gonzales preferred, must be fairly high. Please telephone Mr. H. Forrest at 2-8117 or res. 2-627. Newstead Realty Ltd., 766 Fort Street.

OPEN LISTINGS WANTED — WE WILL compete with anybody. Phone in your listings now and if your price is right we will sell quickly. Dickie & Co. Realty, 838 Fort Street. 2-4312; evenings 3-3640.

FIVE OR SIX-ROOMED MODERN BUNgalow with basement accommodation, near schools. Please call R. Cox Swinerton and Co. Ltd. 3-7181. Res. 3-3814.

57 HOUSES FOR SALE

OUTSTANDING
Water-View Home
Eight rooms and two bathrooms, entrance hall, basement, Oil-O-Matic heat, fireplace, oak floors, wired for electric range, numerous special built-in fixtures and features. Beautiful parklike garden, nice surrounding homes. This modern home could not be duplicated today under $20,000.
Only $15,000 Terms
One-Third Cash, Balance Monthly
Inspection by Appointment
L. M. ROSEVEAR & CO. LTD.
1115 Langley Street Phone 4-6041

ELK LAKE
Small farm, four fertile acres, modern siding bungalow with city water. Four rooms plus third bedroom and utility. Oil-O-Matic floor furnace. Modern outbuildings on concrete foundation, include large garage, barn and feed shed for cow, large chicken house (60x16), piggery. Water piped to barn, fruit trees, busy highway supplies a market right on your doorstep. Make an appointment today to inspect this unique property (an exclusive listing). Priced at only $10,500.
FRASER BISCOE, 576 Yates Street.
Phone 3-9843 or evenings, 2-1326.

IMMEDIATE POSSESSION
"Owner Leaving Victoria"
Offers his five-room bungalow in the Richmond Road - Oak Bay Avenue district for sale at a reasonable price. Comprising five rooms and bathroom, entrance hall, oil heat, fireplace, wired for electric range. Full cement basement. Garage. Good garden. Nice surrounding homes. Low taxes.
Only $6,750. Terms
Approximately one-half cash, balance monthly.
L. M. ROSEVEAR & CO. LTD.
1115 Langley Street Phone 4-6041

LOW UPKEEP FOR YEARS TO COME in this older-type home. It is newly wired for electric range and hot-water heater, has a new furnace and most of the plumbing is new. Modern kitchen sink-cupboard unit. Five large rooms, full basement, clean throughout. Lawn and flower beds, large back yard. Garage. Venetian blinds and some floor coverings. Close to bus, shopping and Jubilee Hospital. $2,000 down, $4,700 in rent-sized payments. Neat and sturdy. 2132 Howard. 2-4781.

BRENTWOOD HOMES AND FARMS
TWO-FIVE-ROOM BUNGALOWS, each $5,500. All conveniences. Terms.
Seafront six-room bungalow, good anchorage for boat. $13,500.
Seven-room bungalow, only $8,500.
Eight acres cleared land, only $650 per acre.
$5,900. Small farm, five rooms and bath.
$500. Six-room bungalow. Take it away. See Harold C. Cross, Keating 102L, "Seahaven", Sea Drive, Brentwood.

WEEK-END SPECIAL
Two-Story But Better Than the Average. Large living room, family-size dining room, cabinet kitchen, Pembroke bath, all on main floor. Upstairs has three or four bedrooms. Full basement with tubs, separate garage, two lots. Full price $9,700. Very good terms arranged.
Phone Mr. Amos, 2-7956 anytime.
TOWN & COUNTRY HOMES LTD.,
1923 Quadra Street

BRAND NEW $8,400—4½-ROOM STUCCO bungalow, cabinet kitchen, dinette, tile floor, 4-piece Pembroke bathroom, 2 good-size bedrooms, lovely front room with tile fireplace. Hardwood floors throughout. Good high basement. Lots of space for rumpus room. Hot-air furnace and laundry tubs. Drive-in garage. Owner, 2-9420.

STUCCO BUNGALOW, LARGE LIVING room, dining room, electric kitchen with bright breakfast nook, two bedrooms and additional bedroom in basement. Automatic hot-water heat. Garage. Grounds ornamented with expensive shrubs, vegetable garden and fish pond in rear. Price $11,000. Clear title. Terms arranged. Phone 2-6037.

PRACTICALLY NEW BUNGALOW, large living room and fireplace, fairly good view of sea, nice cabinet kitchen with dining space, two lovely bedrooms, four-piece bath, oak floors throughout, utility room and car port, grounds landscaped. Full price on terms, $9,350. Reduction for cash. 295 Beaumont Avenue, View Royal. No agents.

$1,500—DOWN—$1,500
Royal Oak
Buys a new four-room stucco bungalow on half-acre lot in lovely parklike area. Electric light and water. Balance as rent. Low taxes. Priced to sell $6,950.
Call Mr. Ludlow, 2-7276.
TOWN & COUNTRY HOMES LTD.,
1923 Quadra Street.

OAK BAY, WILLOWS — NEW WHITE 6 rooms. Living 20x15, dining, 3 bedrooms, kitchen; hardwood floors, insulated, tinted throughout, tile sink, lino, kitchen, bath. Full basement, furnace, air-conditioning unit optional, oil fired; electric boiler range, wired; drive-in garage. Grounds clean. Terms. Owner 3-3817 evenings.

LARGE FIVE-ROOM STUCCO BUNGALOW. Through hall, open fireplace in large living room, dining room, kitchen, four-piece bathroom and two bedrooms. High cement basement with automatic coal stoker. Large attached garage. Near schools and stores on bus line. No agents. Phone 3-2688.

IN SELECT GORGE RESIDENTIAL DISTRICT, new, smart design custom-built ranch style, car-port bungalow. Two bedrooms, 16 ft. x 26 ft. living room. Full cabinet kitchen and bar, four-piece bath, utility room, Oil-O-Matic; wired for range. $8,495 full price, terms arranged. 4-9083.

57 HOUSES FOR SALE

OWNER MOVING TO VANCOUVER, beautifully laid out, fully automatic, owner-built home for gracious living in the choice of Gordon Head area. 1,700 square feet, oak floors, wall-to-wall carpet, two bedrooms, den, interior must be seen to be appreciated. Every reasonable offer considered. Phone 7-1084.

MT. TOLMIE AREA
$1,900 down, nine-year-old stucco bungalow, living room, with fireplace, three bedrooms, bathroom, kitchen wired for range, electric hot water heater, full cement basement, Oil-O-Matic hot-water heating, small well-stocked garden, full price $8,400. Phone 4-6343.

STRETCH YOUR DOLLARS
$1,000 Down may handle six-room bungalow, very close downtown. Basement, sawdust furnace, three bedrooms. Full price $6,350. Call Mr. Warawa at Island Investment Co., Ltd., 4-7146; eves. 2-3088.

$8,000—OAK BAY—$8,000
A grand little home of five rooms in one of the best locations. Basement, furnace, splendid garden. This will not last long. Phone today to W. H. McMahon at 2-8117, or evenings 7-1455, or R. O. Ney at 2-8117, or evenings 4-5406. Newstead Realty, 766 Fort Street.

$1,000 DOWN
Seven-room house near the Parliament Buildings in good repair. Neat and clean inside and out. Quiet street. $1,000 down. Full price $4,800. Mrs. Johnson, Financial Survey, 4-9305, or residence 2-5655.

PANORAMIC VIEW — 6-ROOM OIL-O-matic home. Picture windows overlooking Esquimalt Harbor and Straits. Living room 16x21, dining-room, 2 large bedrooms, kitchen with breakfast nook, 4-piece bathroom, utility with shower and toilet, attached garage, ⅔ acre. Phone 3-4743 evenings and Sunday 3-9582.

CASH TALKS. OWNER REDUCES price by $1,500 on fine Oak Bay family home, five rooms, oil heat, two landscaped lots worth $3,000. You only need $6,000 cash. Full price $10,000. Stan Kennedy, 4-4894, Capital City Realty.

ESQUIMALT
Four Rooms Utility
$600 down considered. $5,500—Furnace, high location. For address call Douglas Hawkes at Harry Foster Ltd., 2-2101 anytime.

OLDER-TYPE HOUSE, SUITABLE FOR family or revenue, three rooms and bath upstairs, three rooms plus downstairs. Situated on 1½ lots, on quiet street, near bus and school. Full price $4,400. Terms available. 4-5615 after 6 p.m. week days. No agents please.

OAK BAY NORTH—STUCCO BUNGALOW. Two bedrooms, living room, dining room, cabinet kitchen, Pembroke bathroom.

57 HOUSES FOR SALE

WESTERN
HOMES LTD.
611 YATES STREET
Member Real Estate Board of Victoria

OAK BAY RANCHER
!! $2500 DOWN!!
"1400 SQUARE FEET"
OIL-O-MATIC HEAT
Seldom does an opportunity arise to purchase such a lovely home on these attractive terms. Situated on a double corner lot only two blocks from the Municipal Hall. Stucco exterior, through hall, living room is 21x17, nice fireplace, full-size dining room, both with golden oak floors, spacious family-size all-electric cabinet kitchen, two roomy bedrooms and four-piece Pembroke bathroom. The full, high, daylight basement houses two extra bedrooms, Oil-O-Matic hot-air furnace, electric domestic hot-water heater, laundry tubs, plus ample space for rumpus room. Separate two-car garage. Nicely landscaped. Double lot. Taxes $162. Monthly payments $100. Full price is $14,500
Mr. Evans or Mr. James, 2-2157; eves. 9-2182, 2-6515.

N.H.A. - BARGAIN - N.H.A.
3 BEDROOMS
NEAR MOUNT VIEW SCHOOL
A snap for some smart buyer. Six-roomed stucco bungalow only two years old. Among all new homes. Spacious "L" shaped living and dining room, three ample bedrooms, beautiful electric cabinet kitchen with lovely tiled sink. Oak floors in all rooms. Full high basement with hot-water tank, tubs, fireproof drive-in garage. House is fully insulated. Large N.H.A. mortgage at 5¼% payable $61 monthly including taxes, can be assumed. This home cannot be replaced today at this price. Reduced to sell at $10,500
Call Jim Damon, eves. 2-5642, or Ted Smith, eves 4-6013; days, 2-2157.

3-YEAR-OLD STUCCO
$1000 $1000 $1000
LANGFORD
4½-Room modern bunaglow on half acre of land, spacious living room has open fireplace, guest-size dinette, two ample bedrooms, cabinet kitchen, concrete basement with furnace and tubs, drive-in garage. Pembroke bath. This cosy home has been reduced to sell at only $7850
Call Jim Damon; eves., 2-5642 or Ted Smith; eves., 4-6013; office, 2-2157.

PROFESSIONAL MEN !
"Country Atmosphere"
"5 BEDROOMS"
!! 6-MILE CIRCLE !!
2 COMPLETE HOMES
Situated on 6½ acres that has been subdivided into four separate parcels. Lots of good bottom land, fruit trees. City water plus auxiliary well and automatic pump. Large home has living room, dining room, five bedrooms, two Pembroke bathrooms, cabinet kitchen, dinette, basement, wall-to-wall carpets in all rooms. Oil-O-Matic heat, insulated. Plus four-room nearly new siding bungalow: living room, two bedrooms, bathroom, cabinet kitchen. Chicken houses. Barn. Store houses. Landscaped gardens. The whole making a delightful setup just a little way out, yet close to everything. About half cash buys this at $15,950
Call Stan Evans or Johnny James, 2-2157. Eves., 9-2182 or 2-6515

"OAK BAY, NEAR THE SEA"
"IMMEDIATE POSSESSION"
EXCLUSIVE LISTING
Just off Central Avenue and Hampshire Road. This immaculate five-room bungalow, and beautiful grounds, must be sold immediately as the owner is leaving Victoria. Consisting of entrance and through hall, large living room with open fireplace and oak floors. Full size dining room, spacious cabinet kitchen, wired for range. Extra features are—deodorizer electric fan, built-in electric soup kitchen, plastic tile sink and walls, two twin size bedrooms and clothes closets, Pembroke bathroom, utility room, packaged air conditioned heating unit, automatic hot water tank, colored patio enclosed by rock wall and planting boxes, large fish pool with fish and figurines included, lawns, shrubs, flowers and wishing well and lots of cement work. Perfect seclusion. Separate garage. This is an ideal home for people wanting a place with no steps and very little work. Price $8950
Phone Roy Smith, 2-2157, Eves. 4-3019 or Cliff Green, 2-2157, Eves. 9-3759

"$2450 DOWN $2450"
"INSIDE 3-MILE CIRCLE"
Nine years old, dry dash stucco bungalow consisting of entrance through-hall plan, large living room 16x18, open brick fireplace, two twin-size bedrooms and clothes closets, four-piece Pembroke bathroom (pedestal basin), spacious kitchen wired for range, all-tile sink and lots of cupboards, basement, drive-in garage, electric hot-water tank, laundry trays, hot-air furnace, extra finished bedroom and clothes closet. Lot 68x120. Taxes $89 approximately. Landscaped lawns front and back. Terms: $2,450 down and $80 per month. Price $9450
Phone Roy Smith, 2-2157, Eves. 4-3019 or Cliff Green, 2-2157, Eves. 9-3759

$1100 DOWN $1100
"2640 AVEBURY"
Drive past this well-kept five-room bungalow. If you like it phone for appointment to view. Roomy living room, arch to guest-size dining room, two large bedrooms, 2-piece bathroom and separate toilet, bright kitchen with modern cabinets and sink. Basement, furnace and laundry tubs. Payments $60 month. Price is $6950
Johnny James or Stan Evans, 2-2157; eves 2-6515 or 9-2182.

REVENUE
GORGE AREA
Three-room suite to rent and owner's quarters of living room, two bedrooms and large kitchen. Wired for range. High basement with furnace. Taxes $80. Duroid roof. Good 50-foot lot in garden and fruit trees. Near bus. Owner will accept only $2,400 down on this excellent property. Full price $7350
Call Ted Smith 4-6013, or Jim Damon 2-5642. Office 2-2157.

HANDYMAN'S SPECIALS
1. Leslie Drive— Unfinished bungalow $2750
2. Esquimalt—Twelve-room house damaged by fire (on two lots) $2500

JUST LOOKING?
Well, go right ahead and LOOK—at the following exclusive listings:
1. 3136 Quadra—Charming Oil-O-Matic six-room home with $110 revenue from two suites upstairs. Separate outside entrances.
2. 3860 Cadboro Bay Road—Older-type side-by-side duplex on one acre.
3. 1665 Pembroke Street — Older-type, seven-room semi-bungalow. A good family home.

Appointment to view interior may be made through Mr. Bacon, Eves. 4-4751.
For above advertisements please ask for Mr. Bacon, 4-4751

H. A. HUMBER LTD.
1220 BROAD ST. 2-9161

OAK BAY
WINDSOR PARK AREA
SUBSTANTIAL HOME 1½ storeys, containing LIVING ROOM, DEN, DINING ROOM, one master bedroom, oak floors, bathroom, kitchen and utility room downstairs. UPSTAIRS — TWO BEDROOMS and 4-PIECE BATHROOM. Full basement oil hot air heat, separate 2-car garage. Includes electric range and awnings. CLOSE TO PARK, SEA, BUS, etc. PRICE $13,500

LEACH & SPARKS
1119 Blanshard Street 3-4117

CAPITAL CITY REALTY
650 CORMORANT ST. 4-1922

OAK BAY—WILLOWS
Here is a beauty in top condition. Five large rooms, oil heating, insulated, [illegible] level job, two-car garage. Consider trade on duplex $17,000

BURNSIDE ROAD
Five years old, six rooms with bachelor suite in basement. A really well built home and priced right at $10,500
Stan Kennedy, 4-4894 evenings.

CORDOVA BAY WATERFRONT
Now is the time to purchase your summer home. Four good-sized rooms. Part basement. Oil heat. On one of the nicest beaches on Vancouver Island. House requires some minor repairs. Immediate possession on good terms. $5250
Jim Ridings, 2-4557 evenings

WATERFRONT FAIRFIELD
$2,500 down payment will give possession of this very attractive seven-room stucco semi-bungalow. Four bedrooms. Full basement. Two garages. All in lovely condition. Unobstructed views. Occupancy about July 1. This is real value. Price $9750
For full particulars phone Mr. Honor, Eves. 4-2565

BULB LAND AT DUNCAN
Forty-four acres of land suitable for bulb growing. Five houses. Abundance of water. Will sell all or any part. For information and price contact Mr. Kemp, 3-8442, evenings.

OAK BAY
Sacrifice sale. The best buy that has been on the market for years. Modern stucco bungalow in a good location. Large living and dining room, cabinet kitchen, large bedrooms, utility room, drive-in garage. Must be sold at once. $2,400 down, balance as rent. Full price only $9500
By appointment only
Mr. DeMan, 4-2402 evenings

BROWN BROS. AGENCIES LTD.
1125 BLANSHARD ST. Phones 3-1183-4
(Member Real Estate Board of Victoria)

WATERFRONT
One of the most desirable spots on V.I. 300-ft. private beach. 20 acres parklike lands. Splendid modern 11-room main residence and two fine cottages. Beautiful panoramic view of the sea and Mount Baker. Located 40 minutes drive from Victoria, right where the salmon fishing is best. There is not another like this on Vancouver Island which will compare in value, location and beauty. Part sterling acceptable $29,500
Mr. Gaunt or Mr. Clarke, eves. 9-3407.

HIGH QUADRA
This beautifully located brand new de luxe bungalow has large living room, dining room, utility off kitchen, two bedrooms and Oil-O-Matic air-conditioned heat. Oak floors throughout. Full high basement, perfect for extra room. Terms arranged. Price $10,800
Mr. Gaunt or Mr. Clarke, eves. 9-3407.

REVENUE PROPERTY
Jubilee area. Three suites plus two rooms. Three bathrooms, two furnaces. Revenue $166.50. Suites are completely self-contained and in beautiful condition. Always rented. Bargain with terms at $10,500
Mr. Gaunt or Mr. Clarke, eves. 9-3407.

JUBILEE AREA
$2000 Down
Three-bedroom home in beautiful condition, consisting of entrance hall, living room, new fireplace, guest-size dining room, modern cabinet kitchen, three bedrooms, three-piece bathroom, full cement basement, fruit trees and small fruits. Close to bus, hospital, store and schools. A good buy at $7600
Please ask for Mr. Lawson, eves. 2-5275

LOW DOWN PAYMENT
Summer Home at Prospect Lake
Three-bedroom bungalow, seven years old. Situated on 60x180-ft. lot with 60-foot lakefrontage. Ideal place for you and your family this summer. Bathing house and landing. Asking price (with low down payment) is $3100
Please ask for Mr. Lawson, eves. 2-5275

GEORGE RANDALL LIMITED

GORGE — CLOSE IN
NICE LOCATION
Gleaming white stucco, six years, delightful living room, fireplace, modern kitchen, dinette, two lovely bedrooms, Pembroke bath, full basement, furnace garage; on nice easy terms. Price $8950
Call Mr. Davis Eves., 4-8614

OAK BAY
FIVE-ROOM STUCCO
One of the most desirable and attractive homes in this district. Large living room, dining room, electric kitchen, two beautiful large bedrooms, basement with oil hot-water heat, radiators in all rooms; fine garden and good location. Some terms. Full price $12,000
Call Mr. Roland Amos Eves. 3-3248

VIEW ROYAL
FOUR BEDROOMS
Now vacant. High up, wonderful view, stucco, radiant heating neat living room, fireplace, electric kitchen, four bedrooms, utility room, large garage and workshop. Price $11,550
Call Mr. Twamley Eves., 2-9903

GORDON HEAD
BRAND NEW
Large living room, dining room, ultra modern kitchen, two large bedrooms, utility room, hot-air forced draft heating. Large lot. A beautiful ranch-style home. Price $9950
Call Mr. Grieve Eves., 9-4163

Also a number of new listings in the lower-price bracket that can be purchased on easy terms.

GEORGE RANDALL LIMITED
1309 DOUGLAS STREET 4-8109

SHELBOURNE STREET
Five-room stucco bungalow consisting of three bedrooms, living room and kitchen. Insulated, wired for range, hot water, Oil-O-Matic heating. Price (Terms, $2,000 down) $8400
Call Mr. E. Clark, eves. 3-8097

ROYAL OAK
Four-room stucco bungalow. Living room with fireplace, modern kitchen, two bedrooms, bathroom, cement basement, hot-air furnace, ½ acre of excellent land. Price is $6850
or can be purchased with additional two acres.
Mr. Roberts

REVENUE PROPERTY
To close an estate. Large residence consisting of four suites, plus two single rooms recently re-wired, and in good condition, furniture, stoves, etc., goes with the house. This is a property well worth considering. Price $10,500
Terms can be arranged.

H. G. DALBY & CO. LTD.
634 VIEW STREET 3-6241

PEMBERTON, HOLMES LTD.
1002 GOVERNMENT STREET
PHONE 4-8124

VIEW ROYAL
6 ROOMS ALL ONE FLOOR
FULLY INSULATED
A smart 10-year-old stucco bungalow on a large lot, lovely garden and fruit trees. Grand living room 24x13. Two bedrooms and a den. Kitchen and dinette. Four-piece bathroom. Basement, hot-air heat.
FULLY INSULATED
Separate matching garage. Half cash will handle. Full price only $10,500
W. Woodley, eves. 4-3916.

GORGE
$1500 Down
Stucco bungalow, two bedrooms, garage. Fine location. Immediate possession. Full price $7000
Evenings L. J. Coltis 3-6346.

MONTREAL BECKONED
NOW
WE
SACRIFICE
The cost of this home was $27,500 without owner's own extensive labor. Now it must be sold to allow owners to buy in East. Nearly 2,000 square feet on one floor with three full bathrooms, radiant heat, hot-water oil fired boiler. Beautiful walnut and mahogany panelled den. Almost two acres of land. In a secluded spot. Near the golf course and highway at Colwood. Adjoining the new home is a smaller cottage which could also be purchased. At present both homes are rented. Possession 60 days. The cost of both homes was $35,000. Make us your offer.
Call Ken Liss or J. M. Chesman, Evenings, 3-4833 or 2-5865

EXCLUSIVE
SEA VIEW DUPLEX
LOW DOWN PAYMENT
One minute's walk to a lovely beach, an unobstructed view of sea and mountains. Stucco duplex of three rooms each side approximately six years old. Large double lot. Rented at $45 each side. Excellent anchorage, bathing and fishing. Eight miles out. THIS SHOWS A GROSS RETURN OF OVER 19% ON YOUR INVESTMENT. Full price $5500
E. S. Jones, Evenings, 8-2602

QUADRA-LAKE HILL
5 ROOMS—BRAND NEW
OIL HEAT—TERMS
A lovely spotless bungalow in a very popular area, among all new homes. Through hall plan. Gleaming oak floors, cabinet electric kitchen. Two good-sized bedrooms. Automatic oil heat. Drive-in garage in good high basement.
QUICK POSSESSION
$2,500 DOWN $75 PER MONTH
Asking price $11,950
Phone Reg. Caselton for appointment to view, Evenings 3-8464.

DUPLEX
GRACIOUS HOME
SIX-ROOM SUITE and FIVE-ROOM SUITE
LATTER RENTED FOR $100 MONTH
Six-room suite consists of: 3 bedrooms living room, dining room.
Hot Water Heat, Oil-O-Matic
Park-like surroundings. Price $15,000
Please call S. W. Spaven Evenings, 4-7013.

NEWSTEAD REALTY LTD.
766 FORT ST. 2-8117

OAK BAY
GRACE AND SPACE
The owner of this handsome eight-year-old fully modern semi-bungalow has to go to the Interior, and has reduced its price $2,000, well below value. He intends to sell. Consider—Stucco, wide through hall, living room, 20x15; full dining room, large kitchen (wired), three bedrooms and den, two bathrooms, full basement and drive-in garage at side, not front. Oil-O-Matic air-conditioned heating, copper hot-water heater, etc., etc. Nice garden on big lot. This luxuriously decorated and finished home in preferred district should be $16,500. Who will give us $14,750 within 14 days? We are going to sell this, so ring me now $14,750
Wm. Bailey at 2-8117 or 3-3085 eves.

N.H.A.—Build—N.H.A.
$1500—DOWN—$1500
INCLUDING LOT
We still have a few choice lots available in a new subdivision in the Cedar Hill area. Close to schools shopping and transportation. Three plans to choose from, comprising living room, dining room, cabinet kitchen, three bedrooms, full basement, hot-air furnace or Oil-O-Matic. Drive-in garage. Lot sizes 63x125. Act now as there are only a few lots left.
Contact Cliff Baier at 2-8117, or eves. 3-2309.

MUST SELL
OWNER LEAVING
GLEAMING WHITE
STUCCO BUNGALOW
In new condition, two bedrooms, living room, cabinet kitchen. Low down payment. Sacrifice at $8900
Phone R. Alton or F. Salter at 2-8117.

$1900 DOWN PAYMENT
$1900
THREE BEDROOMS
A cosy five-roomed bungalow in a well-stocked fenced garden. Full basement, hot water, Oil-O-Matic heat. Excellent terms on full price $8400
Please contact [illegible] Esson at 2-8117 or 9-3255.

THIS DELIGHTFUL FAMILY HOME must be sold. Comprising two bedrooms, living room, bright electric kitchen, Pembroke bath, utility room, oil heated, fully insulated. Close to bus, school and church. Fenced garden. Good terms. Full price is $6500
Phone Ed Clark at 2-8117.

$9950 OAK BAY
HOT-WATER HEAT
Owner has to go east and must sacrifice this delightful five-roomed hot-water heated home. This home has so many built-in features, and attractions, it must be seen to be appreciated. Near schools, bus. Low taxes. This will not last long. Kindly call R. O. Ney at 2-8117, or eves. 4-5406 or W. H. McMahon, 2-8117, or eves. 7-1455.

$2500—DOWN—$2500
BRAND NEW IN OAK BAY
We are pleased to offer this brand new home comprising L-shaped living room and dining room, three bedrooms, spacious cabinet kitchen with dining nook, four-piece Pembroke bathroom. Full basement, hot-air heating, drive-in garage. Act now, as this won't last very long. Full price is $11,500
Contact Cliff Baier at 2-8117, or eves. 3-2309.

FAIRFIELD DUPLEX
NEAR PARK AND SEA
Modern stucco building and just a stone's throw from Beacon Hill Park. Main floor consists of five spacious rooms with through hall. Large L.R. and D.R. with oak floors; bright cabinet kitchen (wired), plus two bedrooms. Self-contained suite up consists of three rooms and bath (electric stove included). Full high basement with finished room, piped H.A. furnace and D.I. garage. The upper suite rents for $70 per month which more than pays all your expenses. Asking price $13,500
Evenings: Mr. Fleming, 3-4782

ALTON & FLEMING
1006 Blanshard St. Phone 4-8113

HICKS REALTY
LIMITED
1710 DOUGLAS STREET 2-5104
OPPOSITE HUDSON'S BAY STORE

COMMERCIAL BLOCK
SACRIFICE
Block of six stores, all rented. Close in, six years old. Full basement under all stores. Showing good returns on investment. Owner will take bungalow and cash and terms on balance. Full price only $42 000
Mr. Fiddick, 2-5104 Anytime

COUNTRY ESTATE
SECLUSION ON 60 ACRES!
(440-G) High up in the hills with panoramic view of straits and mountains, yet with easy access 7 miles from Victoria. A delightful house of 7 large rooms with three bathrooms. There is a very large living room with marvelous views, large dining room, one bedroom (or den), bathroom and an electric kitchen with breakfast nook. Up a graceful stairway, 3 large bedrooms and bathroom. Full cement basement with extra bathroom and automatic oil heat. A beautiful garden of lawns, shrubs and fruit trees. Price $25,000
Mrs. Burbidge, 2-5104 Anytime

DE LUXE LIVING
PLUS REVENUE
(446-G) Lovely location near Hollywood Crescent. Owner has 3-room, self-contained suite on main floor and rents 3 suites with a total revenue of $130 per month. There is a full cement basement with piped furnace and drive-in garage. Located on a large lot with nice lawns and gardens. We can personally recommend this as a good investment. $5,000 down. Full Price $11,500
Mr. Beswick, 2-5104 Anytime

COLWOOD
(314-G) A delightful 6-year-old stucco bungalow of 4 large rooms and ¼ acre of beautifully kept garden. There is a very large living room with heatilator fireplace, 2 excellent bedrooms, a beautiful electric kitchen with breakfast nook. Full basement with tubs. Automatic oil heat and separate garage. Price $9500
Mrs. Burbidge, 2-5104, Anytime

JAMES BAY
REVENUE HOME
$2600 DOWN
(451-G) Walk to town. Close to Beacon Hill Park. Duplex, 3-room suite up, self-contained. Two suites down, plus owner's suite. All furnishings plus owner's furnishings. Revenue over $100 per month. Full price only $7950
Mr. Fiddick, 2-5104, Anytime

EXCLUSIVE
643 AVALON
(441-G) A well-built home of brick construction. Three bedrooms and 3-piece bathroom up. Living room, bedroom, kitchen, washroom and toilet down. Duroid roof and separate garage. At present owner rents one room at $25 per month. More rooms can be rented if owner desires. Drive by and for further information contact Mr. Beswick. $2,500 down. Full price $6500
Mr. Beswick, 2-5104, Anytime

THE B.C. LAND
& Investment Agency Ltd.
OUR 91st YEAR IN REAL ESTATE

CUTE AND COSY—SPECIAL
RETIRED COUPLES
Attractive white-siding bungalow comprising living room, one bedroom, kitchen, and three-piece bathroom. Separate garage, very lovely garden. Low taxes. Gorge area. Cash price $4500
Exclusive listing.

6 ON 1
Family type home.
Large living room.
Three or four bedrooms.
Good-sized kitchen.
Full basement, hot-air furnace.
In immaculate condition inside.
Owner built and occupied.
City location near bus, schools.
Half cash to handle.
Price $8400
Call Mr. Armstrong 4-4115; Eve., 2-6900.

OAK BAY — NEW
Brand new (finished soon). See this over the week end at 2225 ALLENBY STREET, just off Cadboro Bay Road. A superior bungalow for comfortable living with appointments as follows:
Through - hall plan to living - dining room, 26'.
Three bedrooms, 12'x12', 12'x10', 9'x11'.
Three-quarter-inch oak floors throughout.
Utility room and nook.
Full basement, roughed for fireplace, space for rumpus room.
Package oil forced-air heating.
Plastered drive-in garage, overhead door.
Colored bathroom fixtures.
Fully insulated.
Approved for N.H.A. mortgage of $8,500 at 5¼%, $50 per month, if desired. Buy now and select your color schemes, etc. Full price $13,950
An outstanding exclusive listing.
Please ask for Mr. W. O. Cameron

OAK BAY
North of the Avenue. Family home in spotless condition. Entrance hall. Living room 22x13. Large dining room. Fine den about 18x11. Nice kitchen, tiled sink, wired for range. Beautiful quarter-cut oak floors. Open stairway to three bedrooms and a small extra room. Bathroom. Full basement with steel furnace and coal stoker. Lot 75 feet wide. Many shrubs and shade trees. Seclusion. Low taxes. Price $12,600

APARTMENT HOUSE
This very attractive looking building has five suites with larger rooms than usual. Well located. Present revenue shows 10% on equity. Some exchange considered. Price $35,000
Please call Mr. C. R. V. Bagshawe
25 Years in Victoria Real Estate

NEW—HIGH QUADRA
AUTOMATIC HEAT
Don't miss seeing this very attractive modern stucco bungalow now being completed on a treed lot in a quiet location just off Quadra Street. Features: Through hall, "L" shaped living room, dining room with open fireplace, cabinet kitchen, utility room, four-piece bathroom and two bedrooms. Full basement with drive-in garage and packaged oil hot air heating unit. Excellent value. Half cash to handle. Price $10,800

$1500 DOWN
Located on a good garden lot just off Hillside Avenue, this insul brick siding bungalow has four rooms and bathroom. Full cement basement. Two weeks possession. Price $6500
Call Mr. Hope, 4-4115. Eves., 3-6924

922 GOVERNMENT STREET 4-4115
Member Real Estate Board of Victoria

GILLESPIE, HART & COMPANY, LTD.
611 FORT STREET 4-1181

SHADY OAKS
FIVE-ROOM STUCCO
Situated on a very quiet street among other new homes near the Oak Bay border. Through hall, very attractive living room with big windows, dining room, sunny, wired kitchen, two large bedrooms and Pembroke bathroom; lovely bright basement and piped furnace. Neat fenced garden. Price $10,500

CORNER LOT
BUILT IN 1952
FIVE ROOMS
A bright cheery bungalow, oak floors throughout, full basement, piped furnace, built by an excellent builder. The house is spotless and the price is only $9000
Terms arranged.
Please call Mr. J. D. Gunn, 4-1181; eves., 4-3064.

IF YOU WANT TO BUY OR SELL IT HERE'S THE PLACE TO TELL IT

HARRY FOSTER
LIMITED
FORMERLY HAWKES FOSTER
(Member Real Estate Board of Victoria)
1315 DOUGLAS ST. 2-2101

"3937 LA SALLE"
IMMEDIATE POSSESSION !
We invite you to see this spotless four rooms and dinette with full basement, THEN COMPARE IT FOR VALUE WITH ANYTHING . . . ANYWHERE! IF YOU FIND BETTER VALUE . . . DON'T BUY THIS! Situated on a quiet street in choice High Quadra. Ideal for kiddies. There is a playground across the street. House is not new but comprises kitchen with loads of modern cabinets—dinette—living room—two bedrooms, also extra plastered bedroom in full basement. Hot air furnace piped to all rooms. If you can pay $65 per month, you can buy for $1,000 down (less for cash) $6950
Exclusive With Herb Hodgson, 2-2101, or 2-1781, Day or Night

BEST BUY ANYWHERE
3 BEDROOMS, RUMPUS
1,500 sq. ft. of one-year-old bungalow, completely insulated. Living room 22x16, three good-sized bedrooms, cabinet kitchen wired for range, plus dinette. Laundry room in basement. Rumps room with fireplace. Drive-in garage. No better buy anywhere. Down $3,500. Price $11,500
Charles Vining, 2-2101 Anytime

GLEAMING WHITE STUCCO
4 LARGE ROOMS, GARAGE
$7500—This is value plus! Only six years old and in immaculate condition throughout, this home has large living room with oak floors and four-piece bathroom, cabinet kitchen and four-piece bathroom, cabinet kitchen and heatilator fireplace, two large bedrooms, dinette, utility room with laundry tubs. Large matching garage. Grounds are in good condition with some young fruit trees. Good terms can be arranged if desired.
Please Contact Stan Hinde, 2-2101, Day or Night

FRANKLIN TERRACE
FAIRFIELD, SECLUSION
Modern Oil-O-Matic air-conditioned bungalow right on Franklin Terrace yet almost complete seclusion, surrounded by expensive shrubs, small lawn and a few fruit trees. Beautiful living room with view windows, two lovely bedrooms and a very modern electric kitchen. Wall-to-wall carpet in master bedroom. Equipped for television. Drive-in garage. Taxes $146. Full price $11,800
Charles Vining, 2-2101 Anytime

NEW—CITY—STUCCO
FIVE ROOMS PLUS
This most attractive and roomy bungalow was just completed prior to raise in sales tax, and can therefore by sold at a much less price than anything comparable being built now. Built on through-hall plan with oak floors throughout, it comprises large living room (fireplace), dining room, large electric kitchen with utility off, four-piece Pembroke bathroom and two nice bedrooms. Hot-air heating is piped to all rooms from steel-welded furnace in full high cement basement, which also houses drive-in garage. Good terms available on asking price of $9450
Consideration will be given for all cash. For further information please call Robert Mitchell at 2-2101 anytime.

OAK BAY
4 BEDROOMS—2 BATHS
Half block to Beach Drive, this attractive four-bedroom stucco home has two modern bathrooms. Main floor has through-hall plan with very large living room with open fireplace; guest-size dining room and two bedrooms, ALL OAK FLOORS, bathroom, cabinet kitchen wired for range, good dining space. Upstairs are two more excellent bedrooms and bathroom. Full cement basement, hot-air Oil-O-Matic furnace. Drive-in garage. Large, attractive lot, shrubs, etc. Owner leaving city end of June and wants a quick sale so the price is only $14,750
Call Len Wright, 2-2101 anytime.

AUTOMATIC
HOT-WATER HEAT
$1,700 DOWN
This home has no steps yet has a full BASEMENT. Two good-size bedrooms, 16x12 living room. Cabinet electric kitchen and separate dining room. A home which has been very well cared for. Excellent value at $8400
Please call Roy Green, eves. 4-9755 or 2-2101 anytime

BRAND NEW
FOUR ROOMS
A LOVELY little home, perfect for the small family or young couple. Oak floors in living room, open fireplace; two bedrooms and a cabinet kitchen with dining space. Full basement, drive-in garage. Priced right at $7700
Please call Roy Green, Eves., 4-9755, or 2-2101 anytime.

GORGE, STUCCO, 4 ROOMS
OIL-O-MATIC, BASEMENT
Just 12 years old, this home is absolutely immaculate and situated close in Gorge. Comprises living room with fireplace, two bedrooms, cabinet kitchen with dining space and wired for range, excellent basement and drive-in garage. The garden is a real dream in lawns, shrubs, vegetable garden, etc. Again we repeat, this home is absolutely immaculate and spotless inside and out. TERRIFIC VALUE AT $8500
Please call Herb Hodgson 2-2101 or 2-1781 day or night

RITHET
706 Fort 2-4251
OUR 83RD YEAR

MARIGOLD AREA
BUNGALOW, $7500
About seven years old. Has living room, two bedrooms, kitchen, four-piece bath, attached garage and utility room. No steps. Level lot with just enough garden. Open to offer.
Contact Mr. Thomas, 4-8660 anytime, 2-4251 office hours.

THREE BEDROOMS
$2500 DOWN
We are pleased to offer this delightful stucco home at a price far below replacement cost. Situated on a 66-ft. lot, this residence is only nine years old and in excellent condition throughout. Wide through hall with charming living room (18x18), two twin-size bedrooms and family kitchen (wired for range) with lovely tile sink and numerous cupboards, Pembroke bathroom, hardwood throughout. Full high basement with extra finished bedroom. Hot-air heat. Drive-in garage. Balance payable as rent. Priced for quick sale at $9450
Call Mr. Kitto, 2-4251. Eves. 3-1880

OUTSTANDING
BUNGALOW
LAKE HILL AREA
Call it Charm, Atmosphere, or what you will, this attractive bungalow has something not found in all homes. Exceptionally well built and in new condition, it is definitely a home to be admired. Spacious hall to lovely living room, large dining room, two bright bedrooms and a housewife's dream of a kitchen. Hardwood floors throughout. Expensive hot-water heating system in full basement. Rumpus room. Drive-in garage. Beautiful garden. Liberal terms. Price $13,900
Call Mr. Speed, 2-4251. Eves. 3-8595

OAK BAY-WILLOWS
Three bedrooms, through hall, large living room, dining room, cabinet kitchen, full basement, drive-in garage. 60-ft. frontage. Beautiful grounds. Close to the Uplands Gates. Only $12,600
Call: W. Hollick, 2-7514, 2-2987; C. Reynolds, 3-8457, 2-0732; E. Haggis, 9-1647, 2-7514

HOLLICK REALTY
LIMITED
1118 QUADRA STREET

Island Investment Co. Ltd.
774 Fort Street 4-7146-7

PRELUDE TO SPRING
North Oak Bay
$14,700 - $14,700 - $14,700
Favored with instructions from the owner, we have taken a long-term exclusive on this excellent ultra-modern ranch-style, one-year-old stucco and Roman brick exterior with large plate glass windows. All the surrounding houses are new, and it features a very excellent through plan. Living room, dining room combination, dining room open style with a small wall 30x16. Every room has large fold-away cupboards. The three bedrooms or two bedrooms and den are very spacious, suitable for twin beds. The interior is a decorator's delight, finished in pastel shades. Large full basement, drive-in garage, Oil-O-Matic package furnace. The mortgage on this home is $7,200. If you are tired of seeing homes with no value, this should not be missed.
Contact I. V. Saunders, 4-9458 Sundays and evenings.

ULTRA MODERN—1960
$2500 Down - $2500 Down
Surrounded by excellent homes, we have obtained the exclusive listing of this beautiful new home with breath-taking exterior design. Decorated in the latest of colorings, with light fawn living room, with bamboo rollaway screens, Roman tile fireplace, over 1,000 feet floor space, spacious kitchen finished in canary yellow, with a plan that requires practically no walking. Separate dinette and two very large bedrooms, both suitable for twin beds. Large utility room. Oil-O-Matic air-conditioned furnace. Large lot, and a genuine opportunity that should not be missed. Full price $9150
Contact I. V. Saunders, 4-9458, Sundays or evenings.

A GIFT DAY SPECIAL
Cottage Style Stucco and Wide Moss Siding
$6500 - $6500 - $6500
We are fortunate in having obtained the exclusive listing of this four-year-old home, which is a genuine opportunity at the price offered. Living room is 19 feet long, finished in deep rose and beige, fireplace, television installed. Two large bedrooms finished in moss green and carbon rose. Ultra-modern kitchen in shrimp and yellow. Close to town, surrounded by good homes, located on an excellent lot. Can be handled with reasonable down payment.
For details contact I. V. Saunders, 4-9458, evenings or Sundays.

N.H.A. - $3000 - N.H.A.
Close to Normal School, in one of Victoria's most select residential areas. We are fortunate in having obtained the exclusive listing of this very excellent stucco three-year-old home. The house consists of six rooms, has a floor area of over 1,200 square feet, is decorated in soft pastel shades throughout, has a full-sized dining room and a kitchen which is a housewives' delight. Full basement, drive-in garage. Overlooking the Olympic Mountains. This is a genuine opportunity which should not be missed. For complete details contact I. V. Saunders, 4-9458, evenings and Sundays.

$1500 - N.H.A. - $1500
In co-operation with Victoria's outstanding contractors, we are now in a position to offer you five or six-room brand new stucco homes. These houses are ultra-modern, featuring oak floors and full basements, very large floor areas and good lots. If you have your own lot, full credit can be allowed. Full price $9,500. 25-year loan with low monthly payments. For complete details contact I. V. Saunders, 4-9458 Sundays and evenings, or 4-7146 weekdays.

$1650 - DOWN - $1650
Three-bedroom family home. Central hall, living room, dining room, kitchen, utility, basement and furnace. Large lot and trees. Full price only $7300
J. B. Law, 4-7146. Eves. 9-3251

$7250 BRAND NEW $7250
Gleaming stucco bungalow, all hardwood floors, coved ceilings, heavily insulated, very attractive. Living room with Roman tile fireplace, sunshine window, two lovely bedrooms, excellent kitchen, utility room, nice lot with fruit trees. Only $2,500 down.
J. B. Law, 4-7146. Eves. 9-3251

LUXURIOUS LIVING
Located in the best part of Lansdowne slope, with breath-taking view out over the ocean. This outstandingly beautiful new home is different from any other home offered. Fine taste, good workmanship and exceptional materials are reflected throughout. Broadloom carpeted living room and dining room, mahogany doors, black-walnut paneled den, spacious bedrooms, unique kitchen, basement, rumpus room with fireplace, extra rooms, finest of heating systems, double garage. FULL PRICE $30,000
TERMS ARRANGED.
For appointment to view, phone J. B. Law, 4-7146. Sundays 9-3251

ISLAND INVESTMENT CO. LTD.
774 Fort Street 4-7146-7

DICKIE & CO.

FAIRFIELD—$8950
Can you feature a CLOSE IN stucco bungalow with full basement and separate garage at this low price? AND (1) through hall leading to (2) large master bedroom. (3) Ample second bedroom. (4) Living room with oak floors and fireplace. (5) Cabinet kitchen with dining room adjoining. (6) Full basement, furnace, separate garage. FOR A LOVELY HOME. Cash? About $3500
Call 2-4312. Eves. 2-7439 or 3-3640

8 ROOMS
CAR WANTED
High Cook is the locale AND for the family or 2 families it has everything. (1) Spacious living room, dining room with massive tile fireplace. (2) Sunroom or den. (3) Large kitchen with dining space. (4) Utility room. (5) EXTRA TOILET on the main floor. (6) Upstairs three large bedrooms with closets AND a large sewing room or SUN ROOM AND a three-piece bathroom. (7) Full high dry basement with OIL-O-MATIC FURNACE. (8) Separate garage. (9) MANY FRUIT TREES and ornamental trees and shrubs on the fenced 120x80 corner lot. (10) TAXES $100. (11) New Duroid roof. (12) Mortgage for $7,100 at $79 per month (including taxes). (13) Modern car acceptable for part of owner's equity. Full price $10,900
2-4312. Eves., 3-3640 or 2-7439

OWNED BY EX-BUILDING INSPECTOR
This GLEAMING one-year-old six-room bungalow has everything to attract the discriminating buyer. (1) Stucco—with full high basement, drive-in garage. (2) PACKAGE HALE CO. OIL heat. (3) Hardwood floors in the living room, dining room and three bedrooms. (4) De luxe four-piece bathroom. (5) De luxe cabinet kitchen (wired). (6) "L"-shaped living room, dining room. (7) Raised tile fireplace. (8) Picture windows with view of the Olympics. (9) Landscaped grounds—planted garden and FRUIT TREES. (10) INSULATED. (11) Because of the FINISH (particularly the plaster) and POLISH of this house we say it GLEAMS. (12) N.H.A. 5% mortgage for $7,800 may be assumed. (13) Less than $3,700 will handle. Full price only $11,500
2-4312, 3-3640 or 2-7439
(Member Victoria Real Estate Board)
833 FORT STREET EASY PARKING

THE ROYAL TRUST COMPANY

$2500 DOWN
Five-room stucco bungalow on transportation and one minute from shopping centre. Living room, kitchen, two bedrooms, three-piece bath down, one bedroom up. Full basement, hot-air furnace, drive-in garage. Taxes $98. Price $7500
Mr. Coles.

THE ROYAL TRUST COMPANY
1205 Government Street 3-4126
Evenings 2-8752

K & S

IMMEDIATE OCCUPANCY
Stucco bungalow, five large rooms, wired for electric range. Full cement basement. High situation. Convenient to bus, schools and stores. To close an estate $8400
MR. PRATT 4-4127, EVES., 3-7964

ACREAGE
PANORAMIC SEA VIEW
Choice property consisting of modern bungalow with 20-FOOT LIVING ROOM, full dining room, two bedrooms cabinet kitchen, four-piece bathroom. High daylight basement. HOT-WATER HEAT. FIVE ACRES CULTIVATED LAND with 48x24 POULTRY HOUSE ON CONCRETE. Two-car garage. AMPLE WATER. 15 minutes from city. Generous terms. Full price $11,500
MR. STUBBINGS 4-4127, EVES. 2-1738

TYPICALLY VICTORIA
High on a quiet wooded lane among fine homes. Secluded gardens, lawns. Large living room, family dining room, modern kitchen, two bedrooms, concrete basement. Convenient to shopping, bus, school. Home with CHARACTER AND CHARM. Price $11,500
MR. WHYTE, 4-4127, EVES. 2-5076

OAK BAY
BRAND NEW—SIX ROOMS. FULL CEMENT BASEMENT. GARAGE UNDER. WILLOWS AREA. PRICE $11,900
MR. NICHOLS 4-4127, EVES., 7-3184

SIDE-BY-SIDE DUPLEX
This recently-constructed city duplex built BY A WELL-KNOWN VICTORIA BUILDER, each side consists of living room, dining room, cabinet kitchen, two bedrooms, SUNPORCH, four-piece bathroom. Full basement, hot-air automatic oil heat, garage, tubs. One side for owner; other rented at $85 per month. OWNER LEAVING TOWN JUNE 13. Will sell at very REASONABLE PRICE. $7,500 Mortgage at 4½% can be assumed. Price on terms $20,000
MR. HEPBURN, 4-4127; EVES., 3-7039.

SEA-MOUNTAIN VIEW
SECLUDED PARKLAND
This little gem is within the 4½-mile circle with 3½ acres of seclusion. Beautifully treed with fir and arbutus and a carpet of wild flowers. The view of the sea and Mt. Baker is superb. The well-built home of five rooms down and one up has automatic oil hot water heating. One of those few remaining properties with absolute privacy, view, old world charm and numerous other attractive features. Price $25,000
MR. FATT 4-4127, EVES., 3-6536

KER & STEPHENSON LIMITED
909 GOVERNMENT STREET

J. H. WHITTOME
& CO. LTD.
1218 BROAD ST. 2-4255

Exclusive Listings
3721 WINSTON CRESCENT
Seven-roomed semi-bungalow, stucco finish, N.H.A. built. Through hall plan, four bedrooms, living room, dining room, cabinet kitchen, Pembroke bathroom, full basement, drive-in garage, piped furnace. Early possession. Terms arranged. Price $11,500

3328 KINGSLEY
DE LUXE MODERN BUNGALOW
Large living room, dining room, two bedrooms, through hall, Pembroke bathroom, cabinet kitchen. Dining area overlooking beautiful landscaped garden. Large separate garage. This home is in immaculate condition. The lot is level, no steps, making this an ideal home for a retired couple. Price $10,500
Be sure and drive by and see these fine properties. We will be pleased to show them to you.
Thos. G. Clarke, 3-1328, 2-4255.
H. B. Addems, Eves. 2-1896, 2-4255.

ATTENTION
RETIRED COUPLES
Just completed. FIRST time on market. IDEAL no-basement bungalow, so don't worry about the steps. Located on perfect little garden lot with pleasing outlook toward Mt. Tolmie. Attractive appearance inside and out. FEATURES: Stucco exterior. Solid oak floors throughout. Open fireplace with tiled hearth in living room. Two good-sized bedrooms with ample closet space. Large kitchen with dining space and all TILED sink as found only in more expensive homes. Completely decorated. Attached carport. All cement drive and walks. Very close to transportation. Available with clear title, or reasonable terms. CASH TALKS. FULL PRICE $7950
Call Mr. Wood, 2-4255 Eves., Keating 21M

GORDON HEAD
SEA VIEW
$2500 CASH DOWN
Five-roomed stucco bungalow, full basement, drive-in garage. Living room, dining room, kitchen, Pembroke bathroom. Two bedrooms. Large lot. Asking price $10,950
Call Tom Clarke, 2-4255; Eves. 3-1328

RETIRED
DON'T KILL YOURSELF
Working a large garden or stoking the furnace, here is just the bungalow for you. A well-constructed brand-new five-room bungalow with large living room and "L" plan dining room. Cabinet kitchen and utility planned for automatic appliance. One large twin-size bedroom, double closet. One small guest bedroom. Pembroke bathroom, built-in vanity, etc. Beautiful oak floors throughout. BASEMENT, drive-in garage, oil air-condition piped furnace. Treed garden lot which takes care of itself. Ideally located in a quiet area amongst fine homes. Yet just a few minutes to town. Price $10,800
Call Mr. Drew, 2-4255; Eves. 3-4980

HIGH QUADRA
STATELY FAMILY HOME
This will suit the family who desire privacy, comfort and lots of elbow room. Right on the bus route, close to all conveniences and on a large treed corner lot. FEATURES: through hall, large pleasant living room and full size dining room. Oak floors in main rooms. Den (or third bedroom) and two good bedrooms. Three-piece and two-piece bathrooms. Another bedroom up and sewing room. Full basement and OIL-O-MATIC heating. DOUBLE drive-in garage. This is an estate and the owners will consider a reasonable offer. Asking price $9950
Call Guy Meuffels, 2-4255; eves., 2-7042

P. R. BROWN
& SONS LTD. Est. [illegible]
1112 Broad Street Phone 4-7171

JUBILEE AREA
Very attractive five-room bungalow consisting of living room with fireplace, dining room, kitchen, two bedrooms, with bathroom; beautifully decorated throughout. Separate garage, lovely garden. Price $7500

$3,000 down, three-year-old four-room stucco bungalow comprising living room, fireplace, h.w. floors, cabinet kitchen, two bedrooms, four-piece bathroom, full basement, drive-in garage. Oil-O-Matic heat $8950

$2,000 down, very attractive four-room stucco bungalow. Living room with fireplace, two bedrooms, three-piece bathroom, cabinet kitchen and utility room $6500
4-7171, or Res. 4-7552, 2-0171.
Please call Mr. Fletcher or Mr. Clark.

EXCLUSIVES
CITY
Excellent eight-room stucco home, four bedrooms, den. Hot-water heating, full basement. Bright, spacious rooms $11,200

GLEN LAKE
New four-room bungalow, modern kitchen and bathroom. This is very cosy $5800
Please ask for Mr. Ramsay re above.

MEHAREY & CO. LTD.
3-1187 622 View St. 4-0872

F. N. CABELDU
LTD.
1212 BROAD ST. 3-7174

UPLANDS
Delightful, Modern, Well Equipped Bungalow
It is a pleasure to offer a modern bungalow both in equipment and design which combines the artistic and practical without an overdose of modernism. This is such a bungalow, built for a discerning owner who is obliged to sell. Ranch type, good overhang with mahogany entrance to fine reception hall. Very attractive, bright living room, 12-foot window, Roman tile stylized fireplace and electric fan aeration. Full dining room, French door to wide covered patio. Cabinet kitchen, monel metal sink, coffee bar, ample cupboards and electric vent. Utility room with tubs, etc., and electric dryer. Master bedroom with two-piece bathroom and two extra bedrooms (one mahogany paneled as den), four-piece bathroom. Double attached garage with swing overhang paneled door. Especially well built, Zonolite plaster, cove ceilings, built-in valances, wired for range, copper piping and hot water tank. Double closets in bedrooms. Best wall-to-wall carpets and oak floors, doors and trim of mahogany. Fully insulated. A special feature is fully automatic electric heating throughout. A clean, economical and efficient heating operation. We strongly recommend this home at this basic low price, with some terms $19,400
W. R. Cryer, 3-7174. Eves. 3-2177.

WATERFRONT
200 feet of open waterfront on an acre of rocky coast with some trees, lovely views of Mount Baker and Mainland. Modern picturesque cottage. Extra large high living room bedroom 14x13, cabinet kitchen, 3-piece bathroom. Price open to offer $12,600
W. R. Cryer 3-7174; Eves. 3-2177

$3000 DOWN
Three-bedroom house with Panelec heating. Through hall, living room, dinette, kitchen, bathroom and large utility. Monthly payments including taxes are only $69 $11,300
Mr. Blenkinsop; eves., 4-6467.

LOVELY WATERFRONT
1¾ Acres, one 4-room cottage, and a one-room cottage. This is exceptionally attractive property with the sea on two sides and it could be divided into two nice properties $12,500
Mr. Blenkinsop; eves., 4-6467.

$10,900—OPPORTUNITY
Six-room ranch, built two years, of solid construction, on one-floor plan. Through hall, utility, car port. Automatic heating. Each room has separate temperature control. Well located in residential area on a corner lot, with new shrubs, small trees and grass. Taxes approximately $140. Terms, $47.53 per month. $5,400 down. Right price $10,900
Terms may be arranged with a low down payment and higher monthly payments, or a clear title. For personal business reasons owner leaves for Australia.
F. Marconi, 3-7174. Eves. 4-6625.

BUILDING LOTS
$775—$1,000—$1,350—$1,500—$1,550

EIGHT DANDIES
$6800—Spotless four rooms, utility, no steps.
$6900—Four rooms, cute as can be.
$8750—Stucco, five rooms, basement
$10,500—Beautiful setting, shrubs, stucco, five rooms, through hall, basement, Oil-O-Matic heat, garage.
$10,900—Ranch six rooms, through hall, utility, carport.
$15,750—Spacious five rooms, basement, rumpus, two bathrooms, garage, Oak Bay.
$16,900—New six rooms, through hall, attached garage, fully modern, Lansdowne Slope.
$17,000—High on a hill, modern six rooms, hardwood floors throughout, oil air-conditioning heat, two-car port.
F. Marconi, 3-7174; eves., 4-6625.

MUNRO DISTRICT
6-Year-Old Bungalow
A lovely two-bedroom basement bungalow on a 65-foot front lot, living room, 19 x 13. Full price $9950
Terms.
Call Cmdr. Wurtele; eves., 2-3498.

DEAN HEIGHTS
Three Bedrooms
Finished in the fall of 1939 and maintained with the utmost care, this home is spotless inside and out. Attractive living room with fireplace, dining room, sunny kitchen utility room, four-piece bathroom, two bedrooms (twin-bed size) and closed stairway to extra bedroom above. Full basement with rumpus room and fireplace. Hot air heating, separate garage and attractive garden. A splendid family home in a very popular district. Recommended. Price $13,500
James R. L. Burridge, 3-7174. Eves. 4-2164

CITY—$2500 CASH DOWN
Balance as rent for this five-year-old white siding four-room bungalow. Nice living room, oak floors, fireplace, two good-size bedrooms, streamline kitchen, Pembroke bathroom, full basement, with extra room. Hot-air piped furnace. Full price $8400
To view ask for Mr. Bennett, 3-4313 eves.

WATERFRONT
PORTAGE INLET — Bungalow with hot water heating, very charming sitting room with stone fireplace. French doors leading to lawn, three bedrooms, part basement and separate garage. The house is on nearly one acre of wild garden and lawn. Full price $9500
Reasonable terms can be arranged. Arrange with Mr. Bennett to view. Eves., 3-4313

INVESTORS SPECIAL
3 BEDROOMS, FURNISHED
$6200—COMPLETE
FROM DOOR CHIMES TO TOOTHPICKS. A GOING CONCERN. THREE-BEDROOM HOME IN SMITH'S HILL AREA offering good rental revenue. Handy to bus. Fully furnished and now vacant. Comprises: Sunporch, living room, kitchen (with nook), one bedroom, three-piece bathroom, two rooms up (via concealed stairway). Full basement with tubs. New hot-air furnace plus fuel. Oil-burning range in kitchen. Garden with pool, fruit trees, shrubbery. Fenced. Excellent roof. Taxes $58. Price only $6200
Clear title.
Please call R. Cox, 3-7181; Res. 3-3814.

LAKE HILL BUNGALOW
NEW — 3 BEDROOMS
$3000 DOWN
Lovely ranch bungalow, brand new, 1,208 feet floor space. Large living and dining rooms, L-shape, electric cabinet kitchen, four-piece tiled bathroom. Full basement. Automatic oil air conditioned. [illegible] in garage. Floors in house hardwood throughout. Asking $11,500
Good terms.
Please call R. Cox, 3-7181; Res. 3-3814.

SWINERTON & CO.
LIMITED
Member Real Estate Board of Victoria
620 Broughton 3-7181

ESQUIMALT
WATERFRONTAGE
Spacious five-room bungalow plus sunroom, overlooking the water. Has extra room and plumbing in basement. Piped hot-air heating. A well-kept home in pleasant surroundings. Price $10,750

$2500 HANDLES
THREE BEDROOMS
Brand new, oak floors throughout. Full basement. Piped hot-air heating, electric cabinet kitchen. Ready for occupancy $10,950

$1500 HANDLES
Five-room stucco bungalow with basement, close in, nice garden. Owner would exchange for larger home up to $13,000 value, or sell for cash or terms. Asking $7600

STEWART CLARK
& CO. 314 YARROW BLDG.
4-1011 - 4-0317
Evenings, Mr. Custance, 3-7930

57 HOUSES FOR SALE

TOWN AND COUNTRY HOMES LTD.
PHONE 2-7276 1923 QUADRA STREET
(Opposite Victoria Curling Club)

GOING TO BUILD? N.H.A.—N.H.A.—N.H.A.
See our plans for three-bedroom homes. Current low down payments, approved contractors. Phone 2-7276 anytime.

A LITTLE GEM $500 DOWN
DEEP COVE—Four rooms and two acres of secluded woodland for a retired couple. Balance $25 per month. Priced to sell $3700
Call Mr. Ludlow, 2-7276.

APARTMENT BLOCK 9 YEARS OLD
Owner will accept a small bungalow as part exchange on this block, not a large home, please. Full basement, Oil-O-Matic hot-water heating. Five-room suites, all self-contained.
Full price $31,500
Contact Harold Ware, 2-1461.

$1500 DOWN PAYMENT
Balance like rent, will buy this really good, extra clean family home. Not far from Parliament Buildings. Three or four bedrooms. See this and get a surprise.
Full price $6300
Phone Mr. Amos or Mr. Christensen, 2-7276, anytime.

1515 EDGEWARE NO STEPS
Nine-year-old four-room bungalow for elderly couple. Spotless condition. Full price $6350
Contact Harold Ware, eves. 2-1461.

$1600 — DOWN — $1600 QUADRA STREET
Six rooms—Three bedrooms, one floor, living room, dining room, large kitchen, basement, furnace, drive-in garage, fruit trees, good lot. Balance at $75 per month. Priced to sell $7300
For appointment to view call Mr. Ludlow, 2-7276, Anytime

LAKE HILL 1 YEAR OLD $2500 - DOWN - $2500
Here is something you have all been waiting for. Brand new homes all around. Five rooms, Oil-O-Matic air-conditioned heating, living room and dining room with oak floors, bright modern kitchen, two good-sized bedrooms, Pembroke bathroom, drive-in garage, all set up for you with nothing to do.
Full price $14,950
Contact Harold Ware, eves. 2-1461.

EXECUTIVE'S HOME AND 3 ACRES
This is a lovely home for anyone wanting room to entertain. All rooms are large. Main floor, living room, dining room, cabinet kitchen and utility, two bedrooms, den, two toilets and two basins. Upstairs has three bedrooms, two bathrooms. The full basement has coal stoker furnace, laundry tubs and drive-in garage. The grounds are well landscaped with shrubs and fruits of all kinds. Owner leaving city. Sacrifice price $16,000
Phone Mr. Amos or Mr. Christensen, 2-7276.

$1700 — DOWN — $1700 NINE YEARS OLD
FIVE-ROOM stucco bungalow. THREE BEDROOMS, OIL HOT-WATER HEAT, garden fruit basement, close in. Full price (balance as rent) $8400
Phone Ken Sturgeon 7-1580 evenings, 2-7276 anytime.

APARTMENT BLOCK 4 SUITES
Fully self-contained suites. Steady tenants. Oil-O-Matic hot-water heating. Full price, with terms $16,800
Contact Harold Ware, 2-1461, eves.

MT. TOLMIE REDUCED FOR QUICK SALE
FIVE-ROOM stucco bungalow, one year old, among new homes; full basement, drive-in garage, low down payment. Full price $8000
(Balance $65 per month.)
Phone Ken Sturgeon, 7-1580, Evenings: 2-7276 Anytime

A. BERNARD & CO. LTD.
629 Fort Street 4-9335
(Member of Victoria Real Estate Board)

SEE 105 COOK ST.
from outside only. Five spacious rooms plus concealed stairway to one finished and one unfinished room. OIL-O-MATIC HOT WATER HEAT. Attractive 21' living room, French doors to full dining room, kitchen has dining nook and range wiring, etc. Two nice bedrooms, walk-in closets, heavy oak floors, insulated, full high-basement, electric water tank, etc. A choice and handy location and well-constructed home.
Terms arranged at $11,950
For appointment to view, interior, call Mr. Belcher, Eve. 4-3594

REVENUE
Large home in vicinity of Athletic Park. Double plumbing, full basement. Ideal for duplex. New roof. Good buying at only $9500
Mr. Green, Eves. 3-8090

4 BEDROOMS
Immaculate semi-bungalow in the Gorge Road-Mt. View District area. Large living room, two bedrooms, kitchen-dinette, utility and bathroom on main floor. Two bedrooms up. Wired and insulated cottage also on property. Very nice garden. Priced right at only $7450
Mr. Green, Eves. 3-8090

Looking for a Good Home? Drive Past 304 Stewart Ave., View Royal
If you like the appearance and location of the home call Mr. Francis and arrange to inspect the interior. It is quite spacious about 1,200 sq. ft. Attractive living room, large kitchen, exceptionally well supplied with cabinets, three bedrooms and bathroom. Hot water heating, attached garage.
Price $11,000
Exclusive Listing
Evenings, Mr. Francis, 2-2349

FRASER BISCOE
576 YATES 3-9413

FAIRFIELD
628—Desirable insulated stucco bungalow, through hall plan, well located on a corner within walking distance, comprising 4½ rooms, open fireplace, oak and fir floors, master bedroom has twin closets, basement, laundry tubs, SEPARATE TWO-CAR garage. Excellent value. Priced at $8950

"NEW HOME" 3 Bedrooms—Oil Heat
624—High location with excellent view, only 4½ miles from city centre. Large attractive living room, ultra modern kitchen has Dutch door. THREE BEDROOMS, built-in vanity in master. Full high basement with rumpus room, fireplace, laundry tubs, Oil-O-Matic furnace, attached garage, grounds partly landscaped, immediate possession. Priced with attractive terms $12,950
For appointment to view these properties call office, 3-9413 or eves., 3-4960.

57 HOUSES FOR SALE

BOORMAN'S
REDUCED FOR QUICK SALE
3020 CEDARHILL ROAD
Four-room stucco bungalow. Separate garage. IMMACULATE CONDITION. Immediate possession.
REDUCED PRICE $5350
Stan Cornish, after hours 3-5878

NEW BRAND NEW SENSATIONAL VALUE
Compact four-room stucco bungalow, living room with fireplace, cabinet kitchen, two bedrooms, four-piece Pembroke bathroom, hardwood floors, low steps. Fully insulated. Excellent construction at this unheard of price of $5850
Terms, half cash
Mr. McDonald Eves. 2-1542

REVENUE—FAIRFIELD
Situated in a choice location, close to park, stores and transportation, an older-type home, completely redecorated. It has a new Duroid roof and must be sold at a very, reasonable price. Total net revenue $140 monthly. This is an attractive proposition for somebody and it can be handled for a reasonable down payment. Price $7500
with terms
R. Harris, After Hours 7-2998

CADBORO BAY EXCLUSIVE
Just a stone's throw from the beach, is this well-built five-room bungalow. Built to N.H.A. specifications, it has:
Living room 19x13
to dining room 10'6x10.
Kitchen and nook 17x10'6.
Bedrooms 15x11 and 12'6x10.
Full basement with garage.
Oak floors throughout, heavy wiring. Automatic oil air conditioned heating. Full insulation. Lot 60x125. Generous loan at 5¼%.
Price available $12,950
J. S. Boorman, after hours 2-5026

UPLANDS NEAR BEACH DRIVE
Five-year-old attractive four-bedroom, two-bathroom stucco residence. Oil hot water heated. Two-car garage and summer home in the attractive gardens. Please call for further details. Shown by appointment only.
Price. Open to offers $22,000
C. J. Harrington, after hours, 3-5846

Boorman Investment Co. Ltd.
616 VIEW STREET 3-7124

North Saanich Peninsula
Vancouver Island's finest place to live. Natural countryside, rich farmlands, small modern town, yet close to city. Ideal climate.
Write or See Us Now
S. ROBERTS AGENCY
REAL ESTATE AGENTS
Box 108, Sidney, B.C. Phone 120

58 WANTED TO BUY—HOUSES

THIS IS URGENT—HAVE CLIENT WHO wishes to pay $4,000 down payment on a 4½ or 5-room bungalow with basement and garage, not over 15 years old, close to Jubilee Hospital. Top price $9,500, balance of cash paid in 90 days. Please phone
Roy Smith, 2-2157; Eves. 4-3019 or
Cliff Green, 2-2157; Eves. 9-3759

$1,000 TO $1,500 DOWN
I have two clients looking for four or five-room modern homes that can be handled with the above down payment. Basement not essential. If you have anything along this line, please call Herb Hodgson, 2-2101 or 2-1781, day or night. Harry Foster Ltd.

THREE-BEDROOM MODERN BUNGALOW with oil heating in any good district for out-of-town buyer. Around $12,000. Call Mr. Hope 4-4113, evenings 3-6924. B.C. Land & Investment Agency, 922 Government Street.

FOR A CASH PURCHASER, BUNGALOW four rooms, better-than-average-size living room, in a good residential district. Gillespie, Hart & Co. Ltd., 4-1181; eves. 4-3064.

CASH CLIENT URGENTLY REQUIRES home with four bedrooms, two baths, good basement. Oak Bay south. Up to $16,000. Phone Mrs. Shirley, 3-4161 or 4-8485.

MOTHER AND DAUGHTER WANT two or three-bedroom home, close in. Up to $8,500; $5,000 cash. Box 325, Victoria Press.

WILL PAY CASH FOR OLDER-TYPE house or one partly built. Box 615, Victoria Press.

LET ME HANDLE THE SALE OF YOUR home. No fuss or bother. Alex Fleming, 4-5112; residence 3-4762.

RETIRED COUPLE WANT TO BUY FOR cash around $5,000 three or four-room bungalow. Reply Box 593, Victoria Press Ltd.

CASH FOR 2 OR 3-ROOM HOUSE, TO be moved. 2-0795.

59 PROPERTY FOR SALE

PAY BAY WATERFRONT
Lot for sale. Good sandy beach. Also nearby several viewfront lots. Also four acres on paved road, priced from $255 up.
RANDALLS LTD.
Twamley, office 4-8109; res., 2-9903

EXCELLENT LOT, REDUCED FOR quick sale, above Cordova Bay, Del Monte Avenue, one acre, all clear, sheltered, city water, etc. $1,150, terms. Offers considered. Owner, 3-7530.

FOR SALE OR TRADE FOR VICTORIA property, 9 acres and three cottages, near Little Qualicum, $9,000 or nearest offer. Ideal for auto court, on main highway. Box 617, Victoria Press.

FOR SALE, GORDON HEAD DISTRICT—Lot 12, McMorran St., 50x120, $350. Lot 8, McMorran St., 50x120, $350. Lot 9, McMorran and Columbia, 92x120, $400. 3-0795.

OLD ESQUIMALT ROAD, CHOICE location, two good building lots. For particulars—
H. G. DALBY & CO. LTD.,
634 View Street. 3-6241.

VIEW ROYAL—LOT 18 AT THE WEST end of View Royal Avenue, 8/10 of an acre. Price $1,200, easy terms. P.O. Box 677, Sooke.

PRIVATE TROUT LAKE, CHARMING house. Picturesque, secluded, good soil. Chambers, Wake Lake, Riverbottom Rd., Duncan.

FOR SALE ON CARLOW RD., Langford. Size 79x150 ft. Price $500; terms available. Apply W. J. Milne, Carlow Road, Langford. 5-2777.

FOR SALE —SEVERAL NICE PROPerties. Mill Bay and vicinity. Apply G. Frayne, Cobble Hill. Phone 57-L-1.

GLANFORD GARDENS
Offers
PAVED STREETS
SIDEWALKS
Closed Storm Drains
Boulevard Trees
Street Lighting
Playground Equipment
52 additional lots in Glanford Gardens now staked. Drive out Glanford to Judah Street, turn right to end of Judah (signs will direct you). High extensive views from cleared lots located on rolling property. 60 feet or more frontage. There are still 36 lots left to choose from at $850, but they are selling very quickly. YOUR OWN TERMS, AND ONE YEAR TO PAY. All improvements guaranteed by this summer, four lots out of the original Glanford Gardens development still available at $695.
Further information available from Douglas Hawkes at
Harry Foster Ltd.
1815 Douglas. Phone 2-2101 anytime

$2000—FULL PRICE
3-room cottage on about 1 acre of land; ideal for pensioner or older couple. Close to highway at Saseenos.
D. D. McTAVISH
918 GOVERNMENT 3-9814

61 ACREAGE FOR SALE

OPPORTUNITY FOR YOUNG MEN TO invest for the future. Five acres, southern slope, with enough cedars to build log bungalow. $1,000 down, $25 per month. 2-4585, Sundays or evenings.

62 ACREAGE FOR RENT

SEVERAL ACRES OF LAND NEXT TO Tillicum Outdoor Theatre, suitable for growing rain or nay. Very reasonable yearly rental. 2-7531

FIVE MILES CITY. ACREAGE. LARGE one-room dwelling, low rent, with care of cow. 2-4644.

64 FARMS FOR SALE

LIVE ON THE OUTSKIRTS
and make a profit. A 2½-year-old bungalow, very modern, beautifully cared for. Consists of wall-to-wall carpet, living room and hall, two bedrooms, smart bathroom, dining room, and cabinet kitchen, cement basement and furnace. Has brand new chicken house for 600 birds, which will show a profit over $200 per month after expenses. Beautifully located on 10 acres, lots of trees. Taxes only $62.
Price $10,500
Terms arranged.
J. B. Law, 9-3251 Sundays and evenings.

ISLAND INVESTMENT CO. LTD.
774 FORT STREET 4-7146-7

CENTRAL SAANICH
20 ACRES, FOUR-ROOM COTTAGE, BARN and shed. 1½ acres strawberries, ready to harvest in two weeks. 1½ acres flower seed (contract). This is a good buy at the full price of $9,500. Some terms arranged. Phone Mr. Amos or Mr. Christensen 2-7276 anytime.

TOWN & COUNTRY HOMES LTD.
1923 QUADRA

NOTICE TO BEACHCOMBERS

The regulations pertaining to the salvage of logs in the Vancouver Log Salvage District become effective June 7, 1954. The territory included in this District roughly comprises the waters of Georgia Strait from French Creek, Lasqueti Island and Daniel Point, on the north to Hatch Point on Vancouver Island east to and along the International Boundary to the Mainland on the south including also the waters of Boundary Bay, Howe Sound, Burrard Inlet and the Fraser River and Pitt River to Port Haney and the mouth of Pitt Lake respectively.

Any person salvaging or in possession of logs salvaged in this District and not scaled before June 7, 1954, must be in possession of a Log Salvage Permit. Log Salvage Permits may be obtained by applying in writing or in person to the District Forester, Marine Building, Vancouver, or to the Chief Forester, Parliament Buildings, Victoria. First year fee is $50.00, and renewal fee $10.00 per year.

All logs salvaged in the said District must be disposed of through a licensed Log Receiving Station. For the purpose of receiving logs, a license has been issued to Gulf Log Salvage Co-operative Association, 601 Denman Street, Vancouver, B.C. Detailed information on Log Salvage Regulations may be obtained from the Chief Forester, Victoria, District Forester, Vancouver, the nearest Forest Ranger, or Gulf Log Salvage Co-operative Association.

HON. R. E. SOMMERS,
Minister of Lands and Forests.

WARNING ORDER NO. 6

The same form as previous WARNING ORDER. Detailed information shown below:

MORTAR Firing Practice will be carried out from the vicinity of MACAULAY POINT, B.C., as follows:
1 June, 1954

The Danger Area is described as follows:

The seaward sector of a circle of 50 yards radius with centre on NORTH Latitude 48 degrees 25 minutes 05 seconds, WEST Longitude 123 degrees 24 minutes 33 seconds, and limited by the arc described with the centre as above and radius 5000 yards between Bearings 130 degrees and 250 degrees from TRUE NORTH.

The Danger Altitude is: Surface to 10,000 feet.

BY ORDER,
COMMANDER, Esquimalt Garrison.

Baseball Scores

By the Associated Press

AMERICAN LEAGUE

	AB	R	H	Pct.
Avila, Cleveland	155	34	60	.387
Rosen, Cleveland	141	30	51	.362
Tuttle, Detroit	127	17	44	.347
Fain, Chicago	142	16	47	.331
Boone, Detroit	113	19	37	.327

Runs—Minoso, Chicago, 37. Runs Batted In—Rosen, 49. Hits—Avila, 60. Doubles—McDougald, New York, 12. Triples—Minoso, 7. Home Runs—Rosen, Cleveland, 13. Stolen Bases—Rivera, Chicago, 6. Pitching—Consuegra, Chicago, 5-0, 1.000. Strikeouts—Turley, Baltimore, 68.

NATIONAL LEAGUE

	AB	R	H	Pct.
Musial, St. Louis	168	43	63	.375
Jablonski, St. Louis	162	26	60	.374
Hamner, Phillies	154	19	57	.370
Snider, Brooklyn	154	29	56	.364
Mueller, New York	151	28	55	.364

Runs—Musial, 43. Runs Batted In—Musial 14. Stolen Bases—Bruton, Milwaukee, 10. Pitching—Raschi, St. Louis, 5-0, 1.000. Strikeouts—Haddix, St. Louis, 62.

INTERNATIONAL LEAGUE
Toronto 9, 11; Montreal 1, 4.
Ottawa 2, 4; Syracuse 6, 4.
Rochester 5, 5; Buffalo 5, 4.
Havana 4, Richmond 1.

SATURDAY
Rochester 7, Buffalo 4.
Havana 5, Richmond 8.
Toronto at Montreal, Syracuse at Ottawa, postponed.

AMERICAN ASSOCIATION
Minneapolis 3, Indianapolis 4.
Toledo 4-3, Charleston 5-6.
Kansas City 4-1, St. Paul 3-0.
Louisville 3, Columbus 4.

SATURDAY
Toledo 4, Charleston 1.
Louisville 4, Columbus 6.
Minneapolis 3, Indianapolis 12.
Kansas City 8, St. Paul 6.

Toski Enters Labatt Open

TORONTO (BUP) — Bob Toski, this year's top money-maker on the United States "gold trail," has announced that he will enter the $26,500 Labatt Open Golf Tournament at Scarborough course Aug. 25-28.

Other entries received include Doug Ford, last year's winner; Jerry Barber, Ted Kroll, Marty Furgol, Jackie Burke and Porky Oliver.

PERFECT SCORE COULD BE CAN. MARK

OTTAWA (CP) — Sqdn.-Ldr. B. C. Hartman of Ottawa during the week-end piled up what is believed a record 200-out-of-200 score in winning the Ottawa Valley Skeet and Trap Club's "Capital of Canada" open shoot.

Saturday he knocked down 50 of a possibly 50 birds with both a 410-gauge and a 20-gauge shotgun, and Sunday he kept his record perfect by blasting 00 of a possible 100 out of the air with a 12-gauge gun.

The flawless feat with the three different-gauged guns is believed a Canadian record and possibly a North American mark. A check of of record books must be made before club officials can be sure.

Evans Tops Spoon Shoot At Heals

Veteran marksman A. E. Evans of the Canadian Scottish Regiment fired a 95x100 at Heals Range Saturday to win the initial Vancouver Island Rifle Association "spoon shoot" this year.

Evans, who will be presented the spoon at a later date, posted a 47 at 300 yards and 48 at 600 yards.

Another Scottish marksman, E. Nicholson, also claimed a 95x100, but was judged second as he posted his highest score at the shorter range. Margaret West of the 75th Regiment was third with a 94.

Results follow:

Canadian Scottish Regiment—Major A. E. Evans, 47, 48—95; E. Nicholson, 48, 47—95; F. Morse, 47, 47—94; Capt. W. B. McKay, 47, 45—92; Sgt. P. Drysdale, 48, 44—92; D. Pearce, 45, 45—90; P. Lunn, 43, 46—89; Major W. H. Wood, 44, 45—89; A. E. Ashe, 46, 43—89; WO LL Bert Drysdale, 47, 42—89; Eileen Learoyd, 41, 46—87; Duncan Payne, 39, 37—86; G. C. Fay, 45, 40—85; Olive Mair, 40, 40—80; R. E. Parkes, 37, 36—73; J. Mair, 27, 35—62.

75th Regiment—M. West, 49, 45—94; Chuck Hobson, 46, 47—93; Mary Robinson, 45, 47—92; W. McCoubrey, 50, 42—92; R. Mecredy, 46, 45—91; Major A. M. T. Spittal, 45, 44—89; Major W. Orchard, 45, 42—87; O. Brewer, 44, 42—8; D. Mecredy, 41, 45—86; J. J. Elliott, 39, 38—77; R. O. Gilbert, 28, 44—72; C. Pugh, 31, 40—71; P. A. Cook, 37, 33—70.

PCRA (Navy)—R. A. Shore, 48, 45—93; W. C. Burch 49, 43—92; Hilda Murphy, 44, 39—83; G. Doncaster, 39, 43—82; G. C. Andrews, 41, 31—72; J. L. Pringle, 35, 35—70; R. A. Parsons, 27, 36—63.

Air Cadets—Flt. Sgt. Kiteley, 46, 47—93; Cpl. W. Jay, 46, 43—89; N. Rebout, 43, 38—81; Cpl. P. Phillips, 42, 39—81.

Fistic Ratings Shaken Up

NEW YORK (BUP) — The Ring magazine's latest ratings gave the very active middleweight division an unprecedented shake-up and named Tiberio Mitri of Italy "fighter of the month."

Mitri rocketed from obscurity to fourth place in the middle rankings because of his first-round knockout over ex-world champion Randy Turpin of England for the European crown.

Rocky Castellani of Cleveland rose automatically from second to first when Joey Giardello of Philadelphia was knocked from top to third run gby Pierre Langlois' upset victory last week. The unranked Frenchman moved up to sixth.

Holly Mims of Washington rose from sixth to second; and Ralph (Tiger) Jones of Yonkers, N.Y., fell from third completely out of the rankings because of successive defeats by Jacques Royer-De-Crecy and Pedro Gonzales.

The magazine listed Canadian heavyweight champion Earl Walls of Edmonton and Toronto as eighth ranking contender for champion Rocky Marciano's crown. He rocketed up two notches in the rank by recently knocking out Tommy Harrison of Los Angeles, who now is in 10th place in Ring's listing.

Pro Net Tour Ends

NEWPORT BEACH, Calif. (AP) — Pancho Segura, Los Angeles, defeated Richard Pancho Gonzales, also of Los Angeles, 4-6, 6-4 and 7-5 Sunday in the final round of a professional tennis tournament at the Balboa Bay Club.

In a consolation match between losers, Australia's Frank Sedgman, defeated Carl Earn, Los Angeles, 4-6, 6-2, 10-8.

The tournament here concluded a coast-to-coast tour begun last January in New York city, during which Gonzales won 29 tourneys and Segura and Sedgman 20 each.

Honeymoon Over?

BALTIMORE (AP) — Manager Jimmy Dykes and his Orioles got wind Friday night that their American League honeymoon with Baltimore might be breaking up, and they offered oddities instead of winning baseball to prolong it.

The Orioles were booed for the first time since they brought the major leagues back here after 52 years this spring.

MILL RUN
GUARANTEED NO CEDAR
IMMEDIATE DELIVERY
THREE DAYS ONLY
2 BIG LOADS $7.00
4 BIG LOADS $13.00
2-4622

Collett on Goal Spree In Minor Boxla Action

Dave Collett scored six goals and added four assists as Saanich Tigers whipped Fernwood, 12-3, in a pee-wee league lacrosse game at Stevenson Park on Saturday.

Murray Reid, Bill Hogarth, Gary Webb, Bill Parr, Rickie Hodgkinson and Bill Munroe were the other marksmen for the winners, while John Mossey, Alan Spaven and Brian Spaven each countered for Fernwood.

In another pee-wee game, Fairoaks downed Saanich Greens, 10-4, as Bill Carlow, Dave Isherwood, Gary Martin and Wayne Humby each notched two goals. Murray Johnston and Herby Pickup added singletons.

Jim Lester scored a hat trick for the losers and Jack Crabbe sniped one goal.

Barry Waters scored five goals to pace Saanich Tigers to a 5-2 victory over Fairoaks in a bantam contest. Eric Robinson and Bruce McLay fired single goals for the losers.

TIME OUT! By JEFF KEATE

"Be right with you soon as mother and I see who gets first bats!"

New ITU Officers Installed by Veteran Printer

W. Richardson and J. D. Chapman were returned for their third consecutive terms as president and vice-president, respectively, of the Victoria Typographical Union (AFL-TLC).

Another popular re-election was that of H. Warren for his 10th year as secretary-treasurer. Executive members are J. R. Begg, J. F. Hough, N. P. McConnell and S. V. Jenkins. G. W. Gunniss and V. J. Baines were chosen as delegates to the international union convention to be held in St. Paul, Minn.

Jim Stewart's retirement from the audit committee after 26 consecutive years with the group was accepted with regret.

News scale committee members are Messrs. Hough, Begg, Jenkins and Gunniss. Job scale members are Messrs. Chapman, McConnell and F. W. Fulton.

The officers were officially installed Sunday by veteran member James D. Davidson at a meeting in the Elks Home.

Louis Picks Rocky

HALIFAX (CP) — Former world heavyweight boxing champion Joe Louis has predicted that titleholder Rocky Marciano will kayo challenger Ezzard Charles when the two tangle for the championship next month.

"Marciano will win; knock out Charles inside 10 rounds," Louis said in an interview. "He's too rough and punches too hard for Charles."

Blue Sail Flies

DUBLIN (UP)—Blue Sail, the Irish-bred, Canadian-owned thoroughbred who will be ridden in Wednesday's Epsom Derby by Johnny Longden, stepped quietly aboard a special plane today for the short flight to London.

The colt carries Irish and Canadian hopes for victory in Britain's premier race but was rated well down the list at 100-6 by British bookmakers.

TASTES SWEETER FRESHER THAN EVER
GOLDEN LINED VACUUM SEALED CAN!
UNSWEETENED PACIFIC EVAPORATED MILK
WESTERN CANADA'S LARGEST SELLING EVAPORATED MILK

Bottled BEER
FREE DELIVERY Phone 4-4179
25c per dozen paid for empties. Please have them ready when the driver calls.
This advertisement is not published or displayed by the Liquor Control Board or by the Government of British Columbia.

EVERY MAN'S HOME can have
Installing Wolmanized Gutter on Victoria Trend Home
WOLMANIZED* PRESSURE TREATED WOOD GUTTER
As Featured in the New VICTORIA TREND HOUSE
Wolmanized* Wood Gutter is preserved by pressure treatment for effective, lasting protection against wood decay. CAN BE CUT, SAWED and NAILED like ordinary wood gutter. No protective priming coat required. Just paint the face.
For LASTING SATISFACTION Build With WOLMANIZED* Lumber
• Siding • Sills • Steps • Fences
*Trade Name Reg.
See Your WOLMAN* Dealer or Write to
Vancouver Island Wolman* Dealers
CROWE, GONNASON Victoria
MOORE-WHITTINGTON Victoria
INKSTER & ROBERTS CO. LTD. Nanaimo
Timber Preservers LIMITED
Foot of Trapp Road, New Westminster, B.C.

Maynard & Sons
SINCE 1902 AUCTIONEERS and APPRAISERS LTD.
PROBATE, INSURANCE and ADVISORY APPRAISALS
WED. — 1 P.M. — CAR SALE
MR. J. W. D. McCORMAC'S — (One Owner)
1950 MERCURY 4-DOOR SEDAN
RECENT OVERHAUL—NEW BRAKE LINING—4 NEW TIRES
NEW BATTERY—HEATER—FLASHING TURN SIGNALS
GUARANTEED MILEAGE—34,000
1949 AUSTIN A-40 SEDAN
(VERY WELL-KEPT CAR)
6-FT UTILITY CAR TRAILER
NEWLY BUILT
Instructed by an owner who has moved to a smaller home, and others, we will sell in our Salesrooms, 731-33 JOHNSON ST.
WEDNESDAY — 1.30 P.M.
VICTORIAN AND MODERN
FURNISHINGS
6 BRAND NEW GARDEN LOUNGES
DECKER BROS.' UPRIGHT PIANO
2 NEW WEDGEWOOD GAS RANGES
(Circulating Heaters and Chrome Tops)
AS NEW "ROCKET" 21" POWER MOWER
(Briggs-Stratton 4-Cycle Motor)
BEAUTIFUL 9-PCE. WALNUT DINING SUITE
(Nicely Carved with Wine Velour Uph. Chairs)
5-PCE. WROUGHT-IRON DINETTE (SUNROOM) SUITE
(Table Has Plate-Glass Top)
SET OF 4 PERIOD STYLE MAHOG. DINETTE CHAIRS
THREE FINE WALNUT and MAHOG. WARDROBES
VICTORIAN SETTEES - DINING and OCCAS. CHAIRS
SECTIONAL and OTHER CHESTERFIELD SUITES
DOWN-CUSHIONED WING - BACK CHESTERFIELD
PR. SINGLE HOLLYWOOD BEDS - NEW FOLD-A-WAY BEDS
SET OF 4 WILSON LAMINATED WOODS (AS NEW)
COCA-COLA MACHINE
APARTMENT-SIZE REFRIGERATOR
WASHING MACHINES - CHINA - GLASS - ETC.
10.30 A.M.—USEFUL FURNITURE
Bathtub - French Door - Elect. Washing Machines - Sash Window Frames - Trunks - Furnace Sawdust Burner Garbage Burners - Wardrobe - Plants - Vegetables, Etc.

Important Antique Auction
Instructed by Arthur J. Burns, Executor for the estate of the late LYNA ROSE KINGSMILL, and other clients, we will sell in our salesrooms, 731-33 Johnson St.
THURS. and FRI. NIGHTS
ANTIQUE FURNISHINGS
IN CHOICE CONDITION — FOR EVERY ROOM
33 Beautifully Upholstered Chairs
Such as: Pr. Victorian Gent's Chairs, 3 Vict. Gent's Chairs, 4 Vict. Ladies' Chairs, set of 6 Carved Pierced-Back Occasional Chairs, Rose Tapestry Chaise Lounge, set of 6 Leather Uphol. Diners, set of 4 Diners, set of 6 Oval Back Occasional or Dining Chairs, 6-pce. Parlor Suite with oval uphol. back and Cabriole legs, Children's Chairs,
4 Victorian Loo Coffee Tables, small and medium
Shaped Top Fold over Card Tables, exquisitely Inlaid Stretcher, Sofa Table, Mahog. Inlaid Envelope Card Table, Kidney Shaped Occasional Tables, small round and oval Lamp Tables,
2 Fine Gentlemen's Secretaire Desks
Lovely Lady's Desk, Decorated Panels Armalu Mounts, other Desks, Dressing Tables, Sheraton Dresser, Swing Mirror, small and large Bow Front Chest Drawers, and Straight Front Chests, 8-pce. Vict. Dining Suite, small and medium Sideboards, Dining Tables, Deep Flap Tables, China Cabinets, etc., Deep Flap Dining Table.
Magnificent Mahogany Break-Front Bookcase
9.6 long, 8 ft. tall, 20 ins. deep, inlaid with marquetry, upper part fitted with adustable shelves and latticed glass doors.
Large Collection, Copper and Brass
Coal Scuttle and Hods, Kettles, Firedogs, Fire Irons, Rests, Warming Pan, Pierced Fire Curb on Claw Feet, Flemish Milk Pails, Pr. Pedestal Jardinieres, Umbrella Stand, Pewter Mugs and Tray, Firearms, Swords, Etc. English Binoculars, several Tea Caddies, pr. Footstools, lovely Rosewood Spinet Piano, length 38 inches, $1,800 R.C.A. Radio Phonograph Self-Recording Machine Crystal Candelabra, pr. Green Glass Lustres, pr. Ruby Glass Lustres, 2 Grandfathers' Clocks, pr. Dresden 3-Branch Candelabra, assortment of China, Staffordshire Figures.
Georgian and Victorian Silver — Jewelry
Including George III Cruet fitted wih waterfrd bottles, 1802, Georgian Creamer, Georgian Mugs, Diamond Set Sun Burst Brooch, Diamond Engagement Set, Diamond and Diamond and Ruby Engagement Rings and other pieces, Sheffied Plate, Etc.
CHINESE AND PERSIAN RUGS
Persians, 12.9 x 15.4, 3.2 x 5.7, 26" x 4', 6.10 x 9.6, 3.5 x 7.7, 3.9x5.5, Chinese, 9.2x11.9, 9x11.6, 4.1x7.2, 9x12 and several others.
Valuable Collection of Table Stemware
ON VIEW—WED., 9 A.M. TO 9 P.M.
THURS., 9 A.M. TO 5.30 P.M.

SHORT NOTICE REAL ESTATE AUCTION
Instructed by the owner, who is going abroad, we will offer, subject to reserve,
THURSDAY — 2 P.M.
3-Year-Old, 3-Room House
4256 WILKINSON RD. (Corner LOENHOLM)
Situated 4 miles from City Centre, on bus line, amongst quiet farmland. Close to school and post office.
Comprising: Living Room, 12x12, with Fireplace, Kitchen, 11x17, with Cabinets, Dinette Section and Wood and Coal Range, Pembroke Bathroom, Bedroom, 10x10, with Closet. Good Cement Foundation, Separate Cement-Floored Garage. Shingle Exterior, Garden in need of attention.
Approx. frontage, 65x140. Taxes, $40.50. Recently rented for $50 per month, now vacant.
Terms: Cash, Clear Title—Possession 24 Hours.
On View—Wed., 9.30 to 5 — Thurs., 9.30 to Saletime
Cheque for 10% deposit day of sale, balance 10 days.

PRELIMINARY NOTICE
HIGHLY IMPORTANT
UPLANDS REAL ESTATE AUCTION
Instructed by the owners, we will offer, subject to reserve,
BEAUTIFUL 1943 WHITE COLONIAL
8-ROOM RESIDENCE
Known as "Fairwinds"—3460 Upper Terrace
Fine Architeture, Top Condition inside and out, Lovely Garden, Double Bathrooms, Double Garage Guest-size Rooms, 300 yards from Uplands Golf Club amongst other fine homes.
SALE DATE — THURSDAY, JUNE 10th
Watch for particulars and view dates this newspaper.
MAYNARD & SONS Auctioneers
733 JOHNSON ST. 4-5921

WEST ENGLAND RAILWAYMEN END TWO-WEEK WORK STOPPAGE

LONDON (Reuters)—Train services through west England returned to normal today after a paralyzing two-week strike.

The rail strike ended Sunday when 2,500 engineers and firemen went back to work. Their strike, protesting new duty schedules involving more nights away from home, had threatened to spread throughout Britain.

B.C. Labor Protests Importing of Marble

VANCOUVER (BUP) — Ed Kennedy, secretary of the Building Trades Council, said today organized labor was opposed to the federal government using marble from Italy for a new $9,600,000 post offiec building here.

Kennedy said that if the marble were processed in Canada, it would provide work for many members of the building trades union now unemployed.

Walter Douglas, general superintendent of the Smith Bros. and Wilson Contractors, said marble processed in Italy would mean a saving of $40,000.

$1,000 FOR OLD COVERED BRIDGE

Canadian Scenes Cover Back of New Paper Money

By VICTOR MACKIE
Times Otawa Correspondent

OTTAWA — Canadians will get less for their money but more attractive currency when they exchange the present bills for the new issue of paper money.

A preview of the new currency which will go into circulation in September was held in the parliamentary press gallery Tuesday with Graham F. Towers, governor of the Bank of Canada, and other officials on hand to explain and keep track of the "samples."

The new issue is slightly smaller than the present issue of Canadian paper money. It is he same length but one-eighth of an inch less in depth.

The allegorical figures which appear on the back panels of the present issue have been abolished. Typical Canadian countryside scenes replace them. They are as follows by denominations:

$1.00—Prairie scene with elevator; color, green.

$2.00—Quebec scene with village and church; color, peach.

$5.00—Northwestern stream with rapids and hills; color combination, blue and mauve.

$10.00 — Rocky Mountain scene probably Alberta; color combination, purple and salmon.

$20.00—Laurentians scene in wintertime with snow on evergreens and foothills; color, olive and grey.

$50.00 — Atlantic sea coast with surf breaking on shore; color, orange and grey.

$1,000 — Typical old covered bridge such as may have been seen in Ontario or Quebec; color, purple.

The bank officials said that the one dollar bills wear out the fastest due to the greatest use. Its lifetime is less less a year. The $2.00 bill lasts about a year.

Samples of the new currency will be taken on tour of Canada to familiarize the public and bankers with the new notes. They will be on display in newspaper offices and at banks in Winnipeg, Regina and Saskatoon among other Canadian centres later in the year.

Lions Show Wares

VANCOUVER (CP) — B.C. Lions, new entry in the Western Interprovincial Football Union, showed their stuff before Vancouver gridiron enthusiasts Saturday in an inter-squad game.

Quarterback Jerry Tuttle led his Orange squad to a 24-11 victory over the Blacks backed by Gene Robillard, former eastern intercollegiate star with McGill University.

1,500 Attend Presbyterian Assembly

TORONTO (BUP — Fifteen hundred ministers and laymen of the Presbyterian Church of Canada met today in a pre-assembly meeting for the largest general assembly it has held.

Four thousand church members heard reports during the week-end from Moderator W. A. Cameron and two ministers from Scotland preparatory to the 10-day general assembly opening Wednesday. The delegates, from Britain, the United States and Canada, are 20 per cent ministers, 25 per cent women, 25 per cent laymen and 30 per cent teachers and youth workers, a spokesman said.

A Scottish minister, the Rev. R. S. Wallace of St. Kentigern's Church in Lanark, said the need was still to bring Christ to the people and that American evangelist Billy Graham was giving "the same old stuff in a more up-to-the-minute way."

BIG HOLE

The Grand Canyon in Arizona is 217 miles long, 4,000 to 5,500 feet deep and four to 18 miles wide at the brim.

They're Here Again!
COACH LINES MYSTERY TRIPS

EVERY WED. AND SUN.
2 to 6 p.m.
Effective June 2

TICKETS $1.50
Children 75¢

Four fascinating hours of driving through lovely scenery . . . each week a different beauty spot. A halt for tea at some unannounced destination . . . or bring your own picnic basket.

VANCOUVER ISLAND COACH LINES — The Island Scenic Route

Broughton St. Depot 3-1177

WHEN KIDNEYS Work Too Often

Are you embarrassed and worried by too frequent Kidney action during the day and night? This symptom as well as burning, itching passages, Backache, Strong Cloudy Urine, pressure over the Bladder, and Rheumatic Pains, may be due to Kidney and Bladder irritation. In such cases the very first dose of CYSTEX usually goes to work right now helping you these three ways: 1. Helps nature remove certain irritating non-specific germs in acid conditions. 2. Relieves Rheumatic Pains and tired, achy, feeling due to colds. 3. By relieving and calming irritated Bladder tissues, it helps reduce frequent or smarting passages day and night. Get CYSTEX from your druggist today for quick help, under satisfaction or money back trial offer.

Thomson FUNERAL HOME

Formerly of Winnipeg . . . Established 1911

1625 QUADRA at Balmoral Night or Day Phone 4-2612

EATON'S presents "FIRE and ICE" Eau de Parfum by Revlon

Inspired by Revlon's famous make-up colour . . . "Fire and Ice" Eau de Parfum is a vivid and spicy fragrance, destined to be a touch of flame for summer fashions . . . yet keeps you cool and refreshed all day. Choose from three sizes . . . beautifully bottled in clear glass with an amber stopper flecked with golden colour.

½-oz. purse size, each 1.00
2-oz. size, each 2.50
4-oz. vanity size, each 4.00

Dial 2-7141

EATON'S—Cosmetics, Main Floor—Phone 2-7141

THIS WEEK'S SPECIALS

'53 CONSUL SEDAN—Brand new, beautiful black and chrome, white-wall tires and heater $1875

'53 METEOR CONVERTIBLE—Only 3,000 miles, automatic top, air conditioner, turn indicators, in beautiful village green, just like new. Save hundreds of dollars on this one.

'53 FORD SEDAN—Complete with air conditioner, very attractive dark green $2195

'53 CHEVROLET 2-DOOR—Pale green with matching seat covers and heater $1895

'52 METEOR CUSTOM CLUB COUPE—With gas saving overdrive, air conditioner, gleaming black, white-wall tires $2295

'52 METEOR MAINLINER SEDAN—Air conditioner, only 10,000 miles, tan with green top $2095

'52 MORRIS CONVERTIBLE—Radio and heater. Just the car for summer driving $845

'52 FORD CUSTOM SEDAN—Tahiti tan, air conditioner. A very attractive car $2195

'53 CONSUL SEDAN—Driven 10,000 miles, color beige, heater $1695

'53 ZEPHYR SEDAN—Bristol fawn, low mileage, in excellent condition, one owner $1995

USED TRUCKS

'52 MERCURY ½-TON P.U. $1350

'52 THAMES ½-TON P.U., only driven 700 miles. Like new $795

'48 FORD 1-TON $695

'46 CHEV. 3-TON $795

'49 FORD PANEL $995

They must MEASURE UP to earn this seal!

A SAFE BUY IS YOUR BEST BUY!

Available only at MERCURY-LINCOLN-METEOR DEALERS

WHY SAFE BUY MEANS YOUR BEST BUY!

1. NEXT-TO-NEW APPEARANCE
2. MECHANICALLY RECONDITIONED
3. SAFETY-CHECKED FOR PERFORMANCE
4. GUARANTEED BY YOUR DEALER
5. FINEST VALUE FOR YOUR MONEY!

Your Mercury-Lincoln-Meteor Dealer's first concern is customer satisfaction. That's why when you're considering buying a used car or truck the Mercury-Lincoln-Meteor sign is the sign of a safe place to buy. It's the only place you'll find used cars and trucks that have qualified for the *Safe Buy* seal. Every *Safe Buy* Used Car and Truck is a special value backed by your Mercury-Lincoln-Meteor Dealer all the way. It all adds up to the squarest deal in town!

NOW IS THE TIME FOR
BEST SELECTIONS · LATEST MODELS · FAIREST PRICES · TERMS TO SUIT YOU!

800 PANDORA AVE. GLADWELL MOTORS LTD. 2-2111

EATON'S VIKING Week!

When you shop for Radios, TV Sets, Refrigerators and Washing Machines look for the **Viking** label, it's your guide to the finest in material, workmanship and modern design . . . it's one of EATON'S own brands, ample proof that when you buy a **Viking** you buy with confidence.

EATON'S Own VIKING Brand Radios . . . Tops in Value!

Viking "International" Electric
Long and Short Wave Electric Six-Tube Set . . . in a walnut-finish plastic cabinet. The superheterodyne circuit has six tubes; three-gang condenser, 6-inch p.m. speaker, built-in antenna and phonograph jack. EATON Price, each 79.75

Viking Mantel Model
For "Big Set" performance . . . for the very latest in design, choose this five-tube radio with a three-gang tuning condenser, four by six-inch oval speaker, standard broadcast band tuning. Hand-polished cabinet in mahogany or walnut finishes. EATON Price, each 47.95

Electric Five-Tube Set
For performance in the smaller-type radio . . . brings in stations on the Standard Broadcast band with good volume. Four-inch p.m. speaker, has built-in loop aerial, plastic case in ivory, brown, maroon or white. EATON Price, each 27.95

Modern Five-Tube Electric Model
Plastic cabinet in brown, ivory, maroon or dark green. Five-tube superheterodyne circuit . . . standard broadcast band tuning. Built-in impedance-type aerial. EATON Price, each 32.95

EATON'S—Music Centre, Main Floor, House Furnishings Building—Phone 2-7141

Your Best Buy—VIKING Freezers

9 cu. ft. Chest
15 cu. ft. Chest
11 cu. ft. Upright
22 cu. ft. Chest

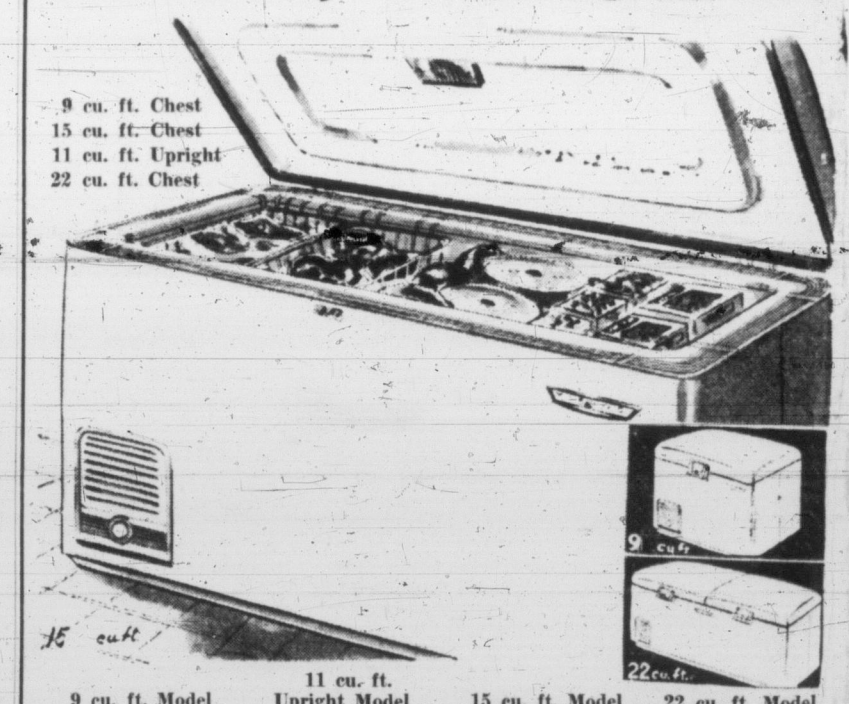

9 cu. ft. Model	11 cu. ft. Upright Model	15 cu. ft. Model	22 cu. ft. Model
299.00	359.00	399.00	519.00

Viking Home Freezers are engineered to give you, the housewife, more time . . . better menus . . . save you money on food bills too!
- Fast-Freeze Compartment
- Stainless Steel Stacking Baskets with adjustable dividers
- Heavy-gauge Steel Construction . . . thick insulation
- Temperature Control range from -10 degrees to plus 10 degrees F.
- Automatic Mercury Switch turns on light when lid is raised

EATON'S—Major Appliances, Main Floor, House Furnishings Building—Phone 2-7141

Store Hours: 9 a.m. to 5 p.m. Wednesdays: 9 a.m. to 1 p.m.

T. EATON Co. CANADA

To Call EATON'S, Dial 2-7141

Weather: Increasing Cloudiness
Details on Page 5

Victoria Daily Times

The Home Paper
TELEPHONE 2-3131
NIGHT
Circulation (to 8 p.m.) 2-3131
Classified (to 8 p.m.) 2-3131
Night Editor (to 11 p.m.) 2-3135

VOL. 121, No. 127 * VICTORIA, B.C., MONDAY, MAY 31, 1954—24 PAGES PRICE: 7 CENTS SATURDAY, 10 CENTS

He Collected—a Kiss!

The postman may ring twice, but it's the rent collector who gets the kisses! Mrs. Gertrude Whalley, 78, a resident of Kiwanis Village, who had been blind until a recent eye operation restored her sight, soundly bussed Kiwanian Glenn Hope when he arrived to collect rent. "I was so happy with seeing our home," she said, "that I couldn't resist kissing the man." Victoria Kiwanis are conducting a one-hour drive at 6.30 tonight to raise $30,000 to complete Kiwanis Village.

Six Escape Heavy Seas In Wreck Off Parksville

Three From B.C. Draw Tickets On Irish Sweep

None From Island Shown on Draw

British Columbians fared badly in the Irish Hospital Sweepstake draw on the Epsom Derby, to be run next Wednesday.

Latest reports from Dublin show only three people in B.C. holding horses in the draw.

They are "Merry-Go-Round," Vancouver, ticket QQ42271, on Ferriol, the third favorite at 17 to 2; "Lucky," Vancouver, ticket PT60452, on Infatuation, and "Blacky," Smithers, B.C., ticket LQ47732, on Cloonroughan.

MONTREAL (CP) — A resident of Glace Bay, N.S., and another from Chippawa, Ont., drew Irish hospital sweepstakes tickets on Rowston Manor, the favored horse in the Derby at Epsom Downs, Eng., Wednesday.

The tickets are among 65 in Canadian hands for the running. A ticket on the winning horse is worth approximately $140,000. The second place draws $56,000 and third $28,000.

The drawing took place in Dublin and information on Canadian ticketholders was forwarded by cable to Montreal.

Holders of the two tickets on Rowston Manor, favored at 6 to 1, were identified only as "Golly" of Chippawa and "MPS" of Glace Bay.

THREE ON DARIUS

Three Canadians drew tickets on Darius, second choice in the race at 13 to 2. They are "Ginger" of Guelph, Ont.; "Renniw" of Edmonton, and "DR" of Toronto.

Ferriol, third choice in the race at 17 to 2, has five Canadian backers—"Bobo," Edmonton; "Coming Home," Toronto; "Merry-Go-Round," Vancouver; "Honey," Toronto, and "Rabinowitzsalomon," Montreal.

Two have tickets on Landau, the Queen's horse. They are "Good Luck" of Iberville, Que., and "Maggie" of Wallaceburg, Que.

Blue Sail, the Irish-bred three-year-old entered by Max Bell and Frank McMahon of Calgary, has backers in "Eileen Hryhoriw" of Hamilton and "Tonomo" of Toronto. Blue Sail, to be ridden by veteran Johnny Longden, is ranked seventh in the race at 100 to 6.

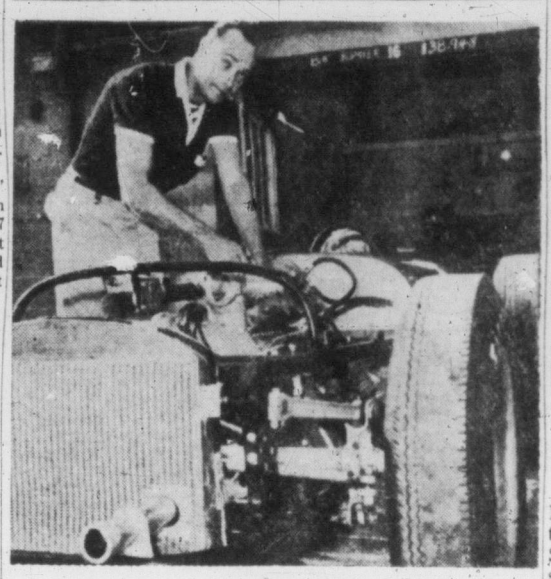

His First Try Failure

Competing for the first time in the 500-mile auto speed classic at Indianapolis today, Bill Homeier of Pacoima, Calif., went out during the early running when his car hit a pit well in attempting to stop and was so badly damaged it was impossible for him to continue. In the above picture he puts last-minute touches to the car before start of classic.

$375 CROSSWORD

PAGE 21

VUKOVICH REPEATS WIN IN AUTO RACE

Shatters Record At Indianapolis

INDIANAPOLIS (AP)—Bill Vukovich today won the 500-mile Indianapolis Speedway auto race for the second straight year. Before today Wilbur Shaw and Mauri Rose had been the only drivers to win two straight.

Jimmy Bryan finished second, exactly one lap behind Vukovich. Jack McGrath, who started in first position and set a blistering record pace for the first 43 laps, finished third.

Troy Ruttman, the 1952 winner, was fourth after letting Duane Carter drive relief part of the race.

Vukovich took three extra laps to make sure there was no mistake in counting.

Vuky won $13,650 in lap prizes alone for leading 91 of the 200 laps. He won't know his total winnings until the victory dinner Tuesday night.

Vukovich's victory was a case of a great automobile as well as a terrific driver. He made only two pit stops totalling one minute and 42 seconds.

Ike on Air Tonight

WASHINGTON (UP)—President Eisenhower was expected to urge the free world to unite in the fight against Communism in a major foreign policy speech tonight in New York outlining his program for "peace and freedom."

Mr. Eisenhower's address, at ceremonies marking the 200th anniversary of Columbia University of which he formerly was president, will be carried on nationwide radio and television networks at 7.30 p.m.

Fishermen Stranded On Lasqueti Island

By THE CANADIAN PRESS

Six crew members of the fishing boat Pat Coe XIII of Bellingham, Wash., clambered up a rocky cliff on Lasqueti Island early today after their 40-foot boat crashed on the rocks.

Pounding seas held off a fleet of U.S. fish-boats as a salvage tug headed for the scene, 80 miles north of Victoria.

The crewmen struggled to the island safety in the light of searchlights from other vessels standing by. They took refuge in an abandoned shack on rocky Point Young of Lasqueti Island. Lasqueti Island is just off Parksville, V.I., in the Gulf of Georgia.

When the first rescue boats arrived only the black hull and white cabin of the Pat Coe showed between the heavy seas pounding over her. Shortly after daybreak, the boat slipped under the waves. Only the masthead remained visible above the water.

First emergency message reached RCAF air-sea rescue headquarters at Vancouver and at the U.S. coast guard headquarters in Seattle from another U.S. fishing boat, the Sea Star.

A fleet of U.S. seiners, all owned by a Bellingham fish company, were at the scene.

The Pacific Salvage Company diverted its tug, the Nanaimo Brave, to Lasqueti island. It was only five miles away, handling a log tow, when it was dispatched to the scene.

A fisheries patrol ship is reported to be en route to the scene to take the stranded men off the island.

Pacific Salvage also dispatched the derrick scow Recoverer, under tow of the Malaspina Strait, from Vancouver at 10 a.m.

Officials said they believed it would take only a few hours to pump out and refloat the Pat Coe, once the seas calm and the crew have been picked up.

Kiwanis Village Fund Drive Starts Tonight

'9 o'Clock Gun' Fires at 6.30 to Herald $30,000 Drive on Behalf of Housing Project

If you hear a loud explosion at 6.30 tonight, don't be alarmed!

The noise you hear will just be Victoria's famous 9 o'clock gun sounding off a little early.

The familiar cannon will signal the opening of the Victoria Kiwanis drive to raise $30,000 for completion of the Kiwanis Village on Cedar Hill Road.

At the same time as the gun fires and numerous whistles in town scream a welcome to the "happiness dollar" campaign, 1,700 volunteer canvassers will go into action, combing the residential areas in a door-to-door drive for donations.

The drive is aimed at providing funds to cover building of 20 more units for the Village.

If the canvass proves successful, it will be possible to raise the Village population from its present 44 to 80 elderly people.

Kiwanis Village is run by the Kiwanis Village Society. The Village originally opened last July with six units completed, and since then 16 more homes have been constructed.

The project provides low-rent homes for deserving elderly couples who, through inflation and other causes, have lost their life-savings and find it a hardship to exist on their old-age pensions.

Kiwanis have spent some $250,000 on Village construction, and the $30,000 they hope to raise tonight will be added to a provincial government grant and a mortgage to total $100,000 for completion of the Village.

Entire proceeds of the canvass will be turned over to the Kiwanis Village Society for construction purposes only. All expenses incurred during the drive, will be paid not by the society, but by the Victoria Kiwanis Club.

Kiwanians are asking Victorians tonight to stay home for one hour, and "invest your happiness dollars in Kiwanis Village." By doing so you will be providing some of Victoria's senior citizens with a place to spend the later years of their lives.

Contributions have already been received today from many leading Victorians who are out of town. Latest to make donations are Senator Nancy Hodges and Dr. Frank T. Fairey, MP, who have sent the Village "substantial sums" according to Kiwanis officials.

Between 6.30 and 7.30 tonight, a volunteer will call at your home for a donation, which incidentally, will be deductible from income tax.

Open your door to him, and your purse to Kiwanis Village!

SENIOR CITIZENS CHOSEN

Mrs. Jane Morley, 97, 2895 Colquitz, and Mr. and Mrs. James Parker, 509 Niagara, married 72 years, have been chosen as Victoria's Senior Citizens.

Mrs. Morley, who is Victoria's oldest native daughter, and the Parkers, who are the longest-married couple in the city, were presented with mantel radios today by Kiwanis Club officials.

The "Senior Citizens" contest was staged by the Victoria Kiwanis Club to publicize tonight's drive to find $30,000 in one hour for the completion of the Kiwanis Village.

Hurt Soldier Rescued From Mt. McKinley

FAIRBANKS, Alaska (AP)—A rescue team of eight expert mountain climbers cat-stepped its way down the ice-covered sides of Mt. McKinley today, carrying an injured soldier nearer to safety.

Strapped tightly to a sled was Pte. George Argus of Brooklyn, N.Y., whose hip was broken May 16 in a 1,000-foot fall that killed a companion, George Dwyer.

Argus, 25, left in an improvised tent May 23 by two other climbers who survived the fall, was found Sunday morning by Dr. John McCall of the University of Alaska and Frank Milan of the U.S. Air Force.

To a small air force plane flying overhead they radioed: "He's alive and well."

PERILOUS DESCENT

The tent, a small dot on a vast expanse of snow and ice, stood near the edge of a bowl at the head of Muldrow glacier.

To get Argus down to a point where he can be picked up by helicopter, which can't operate at high altitudes, the rescue party must take him on a sled down the face of the crevassed glacier.

Two School By-Laws Pass; Two Fail

VANCOUVER (BUP) Ratepayers of two British Columbia municipalities — Richmond and Revelstoke—Saturday approved large school construction by-laws. Two others, Saanich and Salmon Arm, rejected school building programs.

Voters in Richmond, on Lulu Island, approved by a vote of 2,125 to 208 a $1,475,000 school referendum for five building projects.

At Revelstoke ratepayers approved 539 to 114 a $145,000 by-law for erection of an eight-room school.

Salmon Arm rejected a $434,000 program, 699 for, 596 against. A 60 per cent vote was needed to pass the by-law.

Voters in the Saanich school district rejected a proposed building program of more than $1,000,000. (See story, page 13.)

Neutral Indo-China Body Suggested

India Indicates Ready to Supply Guardian Forces; Chief Diplomats May Leave Parley

GENEVA (Reuters)—Andrei Gromyko, Soviet deputy foreign minister, proposed to the Indo-China peace talks today there should be a neutral nations' commission for Indo-China, including India and some Communist countries, conference sources said.

GENEVA (UP)—India has indicated to both the Red and Western delegations to the Far East peace conference that she is willing to supply guardian forces and to accept some kind of responsibility for keeping peace in Indo-China, it was reported today.

India's decision was made known during the past week in which the first bit of progress was made toward ending the fighting in the seven and a half year Indo-China war.

The nine nations taking part in the closed-door Indo-China negotiations decided Saturday to set by Tuesday a date for the first military talks which will start marking zones and perhaps start work on a cease-fire.

BY MAX HARRELSON

GENEVA (AP) — The Far Eastern conference entered its sixth week today amid increasing reports that the chief diplomats may go home soon, leaving their deputies to carry on an "Indo-Chinese Panmunjom."

None of the big power foreign ministers yet has announced plans to pull out of the negotiations, but this may be the last week of attendance for some of them.

U.S. State Secretary Dulles went back to Washington four weeks ago. Soviet Foreign Minister Molotov flew to Moscow Sunday for consultations, telling some of the Western delegation chiefs he will be back in a few days.

The feeling persisted here, however, that unless more positive results are obtained this week, the conference will enter a new phase of protracted lower-level discussion, similar to the two years of negotiations which preceded the Korean armistice.

PM Confident U.S. Won't Raise Tariffs

OTTAWA (BUP) — Prime Minister Louis St. Laurent expressed confidence today that President Eisenhower would avoid imposing higher tariffs on Canadian exports.

The U.S. Tariff Commission recently reported to the president on the American tariff structure on lead, zinc, and groundfish fillets, but Mr. Eisenhower has not indicated whether he will act on the report.

Mr. St. Laurant was asked by Opposition Leader George Drew in the Commons whether the Canadian government instended to withdraw any tariff concessions already granted to U.S. goods coming into Canada if the United States raised barriers to Canadian goods. He said he knew of no such suggestion being made officially by the government.

No Polio Vaccine For B.C. Children

B.C. school children will not be used as medical guinea-pigs in tests on the yet unproven Salks polio vaccine.

Deputy health officer Dr. J. A. Taylor said today that B.C. health officials feel they can gain all the information they require from tests now underway in the U.S.

"We will wait, rather than subject our children to tests of an untried vaccine," said Dr. Taylor.

Two Canadian cities, Edmonton and Halifax, have received shipments of the serum, which will be used as part of the widespread American tests.

Dr. Taylor, commenting on reports that Deputy Health Minister Dr. G. F. Amyot had gone to Ottawa to seek a supply of vaccine for B.C., said: "Dr. Amyot wired us Friday to say the conference had decided to forego polio vaccine tests in B.C. this year," he added.

7 Years' Jail

CRANBROOK, B.C. (CP)—Darwin Sutherland of Kimberley, 21, convicted of manslaughter in the rifle-slaying of a hunting companion, was sentenced to seven years in prison here Saturday. The jury reduced the charge from murder.

LONG SAM MAKES DEBUT IN TIMES COMICS TODAY

A new character joins the personalities on The Times comic strip page today. She is "Long Sam," the invention of one of the great cartoonists of the day, Al Capp, aided by Bob Lubbers. Long Sam has been brought up by her man-hating mother in a remote valley where she has never met a man, does not know they exist. Just what's in store for her only Capp and Lubbers know, but you can get acquainted with her by turning to page 6 and starting the brand new strip.

OL' VIC SAYS:

Central Saanich wants readin' an' writin' I guess, but it wuz th' school buildin' arithmetic thet riled 'em.

* * *

Election campaign an' a yacht race hev somethin' in common. Whut fills th' halls fer one fills th' sails fer t'other.

* * *

New houses fer old folks is a slogan thet deserves support.

Sir Edmond Stricken By Gods, Say Natives

KATMANDU, Nepal (Reuters)—A crack Gurkha runner is racing along snowy mountain paths of the Himalayas to reach Sir Edmund Hillary, while superstitious natives talk of the goddesses' vengeance against the ailing conqueror of Everest.

The runner will try to bring out news of Hillary, stricken with pneumonia earlier this month 22,500 feet up in the icy wastes of the Barun valley. Officials in northeast Nepal are ready to aid the 35-year-old New Zealander as soon as he is located.

Superstitious Nepalis and Sherpas attribute Hillary's illness to the revenge of goddesses of Everest for the violation of their sanctuary.

Everest is known to the Sherpas as Chomolungma—goddess mother of the snows—and is believed by them to be the home of Chomolungma's sister, Meu Lang Sang Ma, a goddess of disease.

The natives pointed out that Sherpa Tenzing, who reached the top of Everest with Hillary last May, also has been ill and is ordered to rest.

George Mallory and Andres Irvine, British climbers who lost their lives in an assault on the mountain in 1924, are said by the natives to have been thrown from Everest's last 1,000 feet by the goddesses.

The 27,790-foot peak of Makalu, which towers above the Barun glacier, where Hillary contracted pneumonia, is known as "the armchair of the gods," a particularly sacred region.

Traffic, Gas, Falls Take 5 Lives in B.C.

VANCOUVER (BUP) — Five persons died accidentally in British Columbia during the week-end, including two in traffic accidents.

Dead are:

James Peter Burger, 84, of Abbotsford; Arthur Lawrence Lilley, 19, of Haney; Mike Kilamado, 55, of Port Alberni; J. R. Taylor, 68, of Vancouver, and Clarence Thomas, 20, of Boston Bar.

Thomas, an Indian, was killed early Saturday when he fell off the tender of a Canadian National Railways passenger train near Boston Bar.

RCMP said Burger died Saturday night when he was struck by a car on the highway in front of his Hunnington Road home, near Abbotsford.

Lilley died when he drowned under his overturned auto in Stave Lake, near Mission.

Kilamado died of domestic gas poisoning in an East End Vancouver rooming house Saturday, bringing the city's domestic gas toll for 1954 to 37.

Taylor, a hospital patient at the Shaughnessy Military Hospital, died when he fell down a flight of stairs in the institution early Sunday morning.

'DISLOYAL'

E. Pakistan Government Unseated

KARACHI (AP) — Troops jailed some 150 persons in troubled East Pakistan today in the wake of Karachi's ouster of the provincial government for "disloyalty."

Official sources said Abdul Kasem Faslul Huq, ousted chief minister, and others among his cabinet colleagues may be arrested. Developments were cloaked by official censorship.

CENSORSHIP IMPOSED

Declaring a state of emergency, Ghulam Mohammed named Gen. Iskander Mirza, secretary of the central government's defense ministry, to take control of the administration. Mirza's first official act was to impose censorship.

In a broadcast explaining the government's action, Prime Minister Mohammed Ali said Fazlul Huq was a "traitor to Pakistan."

New Yacht Takes Swiftsure Trophy

Five-man crew sailed K-38 class yacht, Totem, to victory in her first race this week-end when the sleek, blue-hulled craft won the Swiftsure Trophy with a corrected time of 38 hours, 39 minutes, 51 seconds. Left to right, Ames Cohan, Henry Kotkin (owner), Charlie Ross (skipper), Bill Taylor and Al Kleinberg. Light winds made race very slow. (See story, Page 13).—(Times Photo by Halkett.)

Index to Inside Pages

	Page
Canadian Scenes Cover Back of New Paper Money	24
Secret Reserve Army Report Still Secret	3
Young Liberals Want National Health Plan	7
Man Accused of Murder Sits in Father's Church	11
First "Slowpoke" Motorist Gets Traffic Ticket Here	17
Sommers Hints at July Start on Big North Hydro Job	13
Man Sought When Two Children Molested in Parks	13
Civic Auditorium Plans Shelved Until September	13

Alvarez	5	Enke	5	Radio and TV	19
Ask the Times	13	Entertainment	11	Roberts	13
Bridge	18	Financial	12	Sports	8 and 9
Classified	18	Island Digest	10	Women	14 and 15
Comics	6	Penny Saver	14	Your Horoscope	20

3 From B.C. Draw Horses in Irish

LATE SPORT RACES | **FOUR STAR FINAL** | NEWS FLASHES STOCKS

Weather: Increasing Cloudiness
Details on Page 5

Victoria Daily Times

The Home Paper
TELEPHONE 2-3131
NIGHT
Circulation (to 8 p.m.) 2-3131
Classified (to 8 p.m.) 2-3131
Night Editor (to 11 p.m.) 2-3135

VOL. 121, No. 127 ★★★★ VICTORIA, B.C., MONDAY, MAY 31, 1954 —24 PAGES PRICE: 5 CENTS SATURDAY, 10 CENTS

FINAL ★★★★ BULLETINS

9-Cent Hike Reported for BCE Workers

VANCOUVER (CP)—Wage settlement formula, reported to incorporate a nine-cent hourly pay boost spread over a 19-month contract, for 3,000 B.C. Electric transit workers has been worked out by union and company negotiators, it was announced today. Present basic wage is $1.58½ an hour.

Details were not disclosed. It will apply to workers in Vancouver, Victoria and New Westminster.

Union negotiators, it was reported, will recommend its acceptance. A secret ballot of the workers will be held June 18.

Booth, Lumley Given Suspensions

Victoria Shamrocks will be without the services of forward Larry Booth tonight when they meet New Westminster Royals in an Intercity Lacrosse League game.

Shamrock officials were notified today that Booth and Nanaimo Native Sons' John Lumley had both been given one-game suspensions as a result of a fracas in Saturday night's game in Nanaimo. Shamrock spare goalie, Jim Hetherington, who is serving an indefinite suspension following Saturday's game, will be dealt with later.

'Drive-In Volcano' Erupts

HONOLULU (AP) — Hawaii's "drive-in volcano" erupted with a rumble and an earthquake today in its most spectacular display of fireworks in more than a century.

The crater of the 4,000-foot volcano, Kilauea, on the island of Hawaii, was alive with dozens of roaring fountains of fire from 25 to 30 feet high.

Lava flowed out of Kilauea's fire pit to the floor of the crater for the first time since an eruption in 1827-28.

French Reinforcements for Tunis

TUNIS, Tunisia (AP)—Resident-General Pierre Voizard announced today that military reinforcements are arriving from France and reserve military officers are being called up to deal with the threat of "outlaws."

French settlers demonstrated against Voizard when he returned from Paris Saturday, demanding that he resign on the ground action against independence-minded terrorists had not been strong enough.

Peace River Danger 'About Over'

PEACE RIVER, Alta. (CP)—Danger of the Peace and Hart Rivers overflowing their banks in this northwestern Alberta town appears over, officials said today. Both rivers continue to recede following a threat of flooding Friday and Saturday.

Mayor Jommy Mann said all danger seems over. The Peace River flood crest passed this town of 1,700 Saturday morning.

6 CHEAT HEAVY SEAS IN PARKSVILLE WRECK

Neutral Indo-China Body Suggested

India Indicates Ready to Supply Guardian Forces; Chief Diplomats May Leave Parley

GENEVA (Reuters)—Andrei Gromyko, Soviet deputy foreign minister, proposed to the Indo-China peace talks today there should be a neutral nations' commission for Indo-China, including India and some Communist countries, conference sources said.

GENEVA (UP)—India has indicated to both the Red and Western delegations to the Far East peace conference that she is willing to supply guardian forces and to accept some kind of responsibility for keeping peace in Indo-China, it was reported today.

India's decision was made known during the past week in which the first bit of progress was made toward ending the fighting in the seven and a half year Indo-China war.

The nine nations taking part in the closed-door Indo-China negotiations decided Saturday to set by Tuesday a date for the first military talks which will start marking zones and perhaps start work on a cease-fire.

Two Vancouver Residents Hold Sweep Tickets

None From Island In Irish Draw

British Columbians fared badly in the Irish Hospital Sweepstake draw on the Epsom Derby, to be run next Wednesday.

Latest reports from Dublin show only three people in B.C. holding horses in the draw.

They are "Merry-Go-Round," Vancouver, ticket QQ42271, on Ferriol, the third favorite at 17 to 2; "Lucky," Vancouver, ticket RT60452, on Infatuation, and "Blacky," Smithers, B.C., ticket LQ47732, on Cloonreughan.

MONTREAL (CP) — A resident of Glace Bay, N.S., and another from Chippawa, Ont., drew Irish hospital sweepstakes tickets on Rowston Manor, the favored horse in the Derby at Epsom Downs, Eng., Wednesday.

The tickets are among 65 in Canadian hands for the running. A ticket on the winning horse is worth approximately $140,000. The second place draws $56,000 and third $28,000.

The drawing took place in Dublin and information on Canadian ticketholders was forwarded by cable to Montreal.

Holders of the two tickets on Rowston Manor, favored at 6 to 1, were identified only as "Golly" of Chippawa and "MPS" of Glace Bay.

Three Canadians drew tickets on Darius, second choice in the race at 13 to 2. They are "Ginger" of Guelph, Ont.; "Renniw" of Edmonton, and "DR" of Toronto.

Blue Sail, the Irish-bred three-year-old entered by Max Bell and Frank McMahon of Calgary, has backers in "Eileen Hryhoriw" of Hamilton and "Tonomo" of Toronto. Blue Sail, to be ridden by veteran Johnny Longden, is ranked seventh in the race at 100 to 6.

Hurt Soldier Rescued From Mt. McKinley

FAIRBANKS, Alaska (AP)—A rescue team of eight expert mountain climbers cat-stepped its way down the ice-covered sides of Mt. McKinley today, carrying an injured soldier nearer to safety.

Strapped tightly to a sled was Pte. George Argus of Brooklyn, N.Y., whose hip was broken May 16 in a 1,000-foot fall that killed a companion, George Thayer, 27, of Reedsboro, Vt.

Argus, 25, left in an improvised tent May 23 by two other climbers who survived the fall, was found Sunday morning by Dr. John McCall of the University of Alaska and Frank Milan of the U.S. Air Force.

To a small air force plane flying overhead they radioed:

"He's alive and well."

SENIOR CITIZENS CHOSEN

Mrs. Jane Morley, 97, 2895 Colquitz, and Mr. and Mrs. James Parker, 509 Niagara, married 72 years, have been chosen as Victoria's Senior Citizens.

Mrs. Morley, who is Victoria's oldest native daughter, and the Parkers, who are the longest-married couple in the city, were presented with mantel radios today by Kiwanis Club officials.

The "Senior Citizens" contest was staged by the Victoria Kiwanis Club to publicize tonight's drive to find $30,000 in one hour for the completion of the Kiwanis Village.

He Collected—a Kiss!

The postman may ring twice, but it's the rent collector who gets the kisses! Mrs. Gertrude Whalley, 78, a resident of Kiwanis Village, who had been blind until a recent eye operation restored her sight, soundly bussed Kiwanian Glenn Hope when he arrived to collect rent. "I was so happy with seeing our home," she said, "that I couldn't resist kissing the man." Victoria Kiwanis are conducting a one-hour drive at 6.30 tonight to raise $30,000 to complete Kiwanis Village.

Kiwanis Village Fund Drive Starts Tonight

'9 o'Clock Gun' Fires at 6.30 to Herald $30,000 Drive on Behalf of Housing Project

If you hear a loud explosion at 6.30 tonight, don't be alarmed!

The noise you hear will just be Victoria's famous 9 o'clock gun sounding off a little early.

The familiar cannon will signal the opening of the Victoria Kiwanis drive to raise $30,000 for completion of the Kiwanis Village on Cedar Hill Road.

At the same time as the gun fires and numerous whistles in town scream a welcome to the "happiness dollar" campaign, 1,700 volunteer canvassers will go into action, combing the residential areas in a door-to-door drive for donations.

The drive is aimed at providing funds to cover building of 20 more units for the Village.

If the canvass proves successful, it will be possible to raise the Village population from its present 44 to 80 elderly people.

(Continued on Page 23)

OTTAWA (CP)—The Commons today defeated by a vote of 84 to 48 a Progressive Conservative demand that the government consider reform of the 102-seat Senate.

Fishboat Crewmen Stranded on Island

By THE CANADIAN PRESS

Six crew members of the fishing boat Pat Coe XIII of Bellingham, Wash., clambered up a rocky cliff on Lasqueti Island early today after their 40-foot boat crashed on the rocks.

Pounding seas held off a fleet of U.S. fish-boats as a salvage tug headed for the scene, 80 miles north of Victoria.

The crewmen struggled to the island safety in the light of searchlights from other vessels standing-by. They took refuge in an abandoned shack on rocky Point Young of Lasqueti Island. Lasqueti Island is just off Parksville, V.I., in the Gulf of Georgia.

When the first rescue boats arrived only the black hull and white cabin of the Pat Coe showed between the heavy seas pounding over her. Shortly after daybreak, the boat slipped under the waves. Only the masthead remained visible above the water.

First emergency message reached RCAF air-sea rescue headquarters at Vancouver and at the U.S. coast guard headquarters in Seattle from another U.S. fishing boat, the Sea Star.

A fleet of U.S. seiners, all owned by a Bellingham fish company, were at the scene.

The Pacific Salvage Company diverted its tug, the Nanaimo Brave, to Lasqueti island. It was only five miles away, handling a log tow, when it was dispatched to the scene.

A fisheries patrol ship is reported to be en route to the scene to take the stranded men off the island.

Pacific Salvage also dispatched the derrick scow Recoverer, under tow of the Malaspina Strait, from Vancouver at 10 a.m.

$375 CROSSWORD PAGE 21

Sir Edmund Stricken By Gods, Say Natives

KATMANDU, Nepal (Reuters)—A crack Gurkha runner is racing along snowy mountain paths of the Himalayas to reach Sir Edmund Hillary, while superstitious natives talk of the goddesses' vengeance against the ailing conqueror of Everest.

The runner will try to bring out news of Hillary, stricken with pneumonia earlier this month 22,500 feet up in the icy wastes of the Barun valley. Officials in northeast Nepal are ready to aid the 35-year-old New Zealander as soon as he is located.

Superstitious Nepalis and Sherpas attribute Hillary's illness to the revenge of goddesses of Everest for the violation of their sanctuary.

Everest is known to the Sherpas as Chomolungma—goddess mother of the snows—and is believed by them to be the home of Chomolungma's sister, Meu Lang Sang Ma, a goddess of disease.

The natives pointed out that Sherpa Tenzing, who reached the top of Everest with Hillary last May, also has been ill and is ordered to rest.

5 KILLED IN B.C.

VANCOUVER (BUP) — Five persons died accidentally in British Columbia during the week-end, including two in traffic accidents.

Dead are:

James Peter Burger, 84, of Abbotsford; Arthur Lawrence Lilley, 19, of Haney; Mike Kilamado, 55, of Port Alberni; J. R. Taylor, 68, of Vancouver, and Clarence Thomas, 20, of Boston Bar.

Vukovich Repeats Victory In Indianapolis Auto Race

INDIANAPOLIS (AP)—Bill Vukovich today won the 500-mile Indianapolis Speedway auto race for the second straight year. Before today Wilbur Shaw and Mauri Rose had been the only drivers to win two straight.

Jimmy Bryan finished second, exactly one lap behind Vukovich. Jack McGrath, who started in first position and set a blistering record pace for the first 43 laps, finished third.

Troy Ruttman, the 1952 winner, was fourth after letting Duane Carter drive relief part of the race.

Vukovich took three extra laps to make sure there was no mistake in counting.

Vuky won $13,650 in lap prizes alone for leading 91 of the 200 laps. He won't know his total winnings until the victory dinner Tuesday night.

Vukovich's average speed was 130.840, a record. The old record set by Troy Ruttman in 1952 was 128.922.

Vancouver Stocks

Trading was quiet and featureless on the afternoon session of the Vancouver stock exchange.

Late sales: 1,000 Hamil Lead 17, 500 AP Consolidated 36, 10 B.C. Telephone $40⅝, 500 Coast Breweries 4.35, 100 Alberta Distillers 1.65, 2,000 American Standard 13½, 500 Consolidated MicMac 2.15, 200 Pacific Coast Terminals $23, 500 National Explorations 37½, 2,000 York Oil 12, Mid-West Gas 1.80, 100 B.C. Power $23¼.

SELECTIONS

LINCOLN FIELDS

1—Mom Baiser, Pop's Pal, Fine Fettle.
2—May Lee H., Sky Jeep, Gallant Answer.
3—Cable News, Grany Pappy, Air Out.
4—Fair 'N Square, Friend Frankie, Bashful Sun.
5—Local Corner, Dax, Peace Admiral.
6—Blue Dare, Bumper Crop, Dance Naing.
7—Afrnak, Springbuck, Bonsand.
8—Dixie Spy, Apasay, Top Spinner.

RACE RESULTS

HOLLYWOOD PARK

First Race—

Biz Star (Glisson)	$12.80	$7.00	$5.10
Oscar R (Phillips)	—	13.90	9.20
Bullreward (Harmatz)	—	—	6.10

Time—2.05 1-5.

Second Race—

Now Dear (Valenzuela)	16.90	$5.90	$3.00
Bid Now (Neves)	—	6.90	3.00
Sinful (Glisson)	—	—	2.70

Time—.59 3-5.

LINCOLN FIELDS

First Race—

Russell Ts (Heckmann)	$18.40	$8.40	$7.20
Chow Chow (Erb)	—	9.80	8.40
Luart (Turner)	—	—	26.20

Time—1.29 2-5.

Second Race—

Bobby-Boo (Knapp)	$15.00	$7.20	$5.60
Flour City (Adams)	—	6.20	4.80
My Dream Lady (Erb)	—	—	7.60

Time—1.13

Third Race—

Manchausen (Dodson)	16.60	$8.80	$2.80
Laches (Kirkland)	—	7.60	5.00
Black Gallant (Jessop)	—	—	4.20

Time—1.01 2-5.

Fourth Race—

Thoughtfully (Permane)	$19.40	$8.40	$4.40
Satisfied (Heckmann)	—	4.60	3.20
Selsbull (Baldwin)	—	—	3.00

Time—1.16 3-5.

Fifth Race—

Blue Hawaii (Brooks)	16.40	$3.80	$3.00
Black Main (Erb)	—	3.80	2.80
Lady Elliott (Baldwin)	—	—	3.80

Time—1.17 3-5.

Today's Baseball

NATIONAL LEAGUE

First Game—		R	H	E
New York	020 010 010	4	9	0
Pittsburgh	000 000 000	0	3	0

Gomez and Katt; Yochim, Thies (2) and Atwell.

AMERICAN LEAGUE

First Game—		R	H	E
Washington	100 000 000	1	8	2
New York	000 000 000	0	3	1

Schmitz and Fitzgerald; Ford, Sain (9) and Berra.

First Game—		R	H	E
Philadelphia	141 003 001	10	12	2
Boston	240 705 01x	20	18	1

Ditmar, Martin (2), Romberger (4), Burtschy (5), Fricano (7) and Astroth; Brewer, Herrin (2), Kinder (7) and White.

RACE ENTRIES

LINCOLN FIELDS

FIRST RACE — Mile and sixteenth:
Wraggle Taggle 109, Down Yonder 114, Pop's Pal 114, Fine Fettle 114, Mon Baiser 109, Alhampered 114, Slip O Ned 109, Blue Agent 114

SECOND RACE— Six furlongs:
Neal Elyse 110, Sky Jeep 117, May Lee 107, Lady Joker 108, Orchids Free 108, Sunset Star 104, Flight Again 108, Gallant Answer 113, Worthy Sis 110, Wise Billing 108

THIRD RACE — Five furlongs:
Mad Harham 118, Whylaw 115, Cable News 108, Air Out 118, Rol Count 118, War Mint 115, Arbitrate 118, Errard's Boy 118, Not Bad 115, Philip's Pal 118, Captain Carola 115, Sonny Mars 118, Alcalde 118, Blue Reno 118, Grand Pappy 118, Buckwheat 118, Faithliner 118, Phil Guaglino 118

FOURTH RACE— Six furlongs:
Pretty Cindy 106, Rog's Pride 111, Blue Lamar 106, Fair N' Square 111, Friend Frankie 111, Bill Boy 111, Bashful Sun 111, Sorrell Fox 106

FIFTH RACE — Six furlongs:
Saint Sarazen 107, Ahsa Beauty 112, Local Corner 117, Peace Admiral 112, Spartan Jett 112, Bax 122, Road-Star 112, Dear Doctor 112, Jakie 112

SIXTH RACE — Mile and sixteenth:
Night Phara 109, Dance Naing 108, Morihan 108, Blue Dare 120, Lion 108, Seaward 108, Force of Arms 108, A-Bumper Crop 120, A-The Eagle 120, A-Entry.

SEVENTH RACE — Mile & sixteenth:
Cee-Yuma 109, Gallight 106, Bonsand 114, Airpak 114, Soringbuck 120, Penrose 109, Baby Battler 109

EIGHTH RACE— Mile and sixteenth:
Gladfoote 106, Tulsa 114, Apasay 117, Top Spinner 111, Dixie Spy 114, Queen's Regret 109, Third Lady 101, Philnor 112

No Polio Vaccine For B.C. Children

B.C. school children will not be used as medical guinea-pigs in tests on the yet unproven Salks polio vaccine.

Deputy health officer Dr. J. A. Taylor said today that B.C. health officials feel they can gain all the information they require from tests now underway in the U.S.

"We will wait, rather than subject our children to tests of an untried vaccine," said Dr. Taylor.

Two Canadian cities, Edmonton and Halifax, have received shipments of the serum, which will be used as part of the widespread American tests.

Central Saanich wants readin' an' writin' I guess, but it wuz th' school buildin' arithmetic thet riled 'em.

★ ★ ★

Election campaign an' a yacht race hev somethin' in common. Whut fills th' halls fer one fills th' sails fer t'other.

★ ★ ★

New houses fer old folks is a slogan thet deserves support.

New Yacht Takes Swiftsure Trophy

Five-man crew sailed K-38 class yacht, Totem, to victory in her first race this week-end when the sleek, blue-hulled craft won the Swiftsure Trophy with a corrected time of 38 hours, 39 minutes, 51 seconds. Left to right, Ames Cohan, Henry Kotkin (owner), Charlie Ross (skipper), Bill Taylor and Al Kleinberg. Light winds made race very slow. (See story, Page 13).—(Times Photo by Halkett.)